# The Los Angeles Times

In Two Parts: 18 Pages.

XXIst YEAR. | PER WEEK....20 CENTS / PER MONTH....75 CENTS | $9 A YEAR. | WEDNESDAY, MARCH 5, 1902. | ON ALL NEWS STANDS, TRAINS AND STREETS | 5 CENTS



THEATERS—
With Dates of Events.

LOS ANGELES THEATER— H. C. WYATT, Lessee and Manager.
TONIGHT—ENGAGEMENT OF THE EMINENT EMOTIONAL ACTRESS
....BLANCHE WALSH
Today—Bargain Matinee—"FORGET-ME-NOT." Tonight, Tomorrow Night and Saturday Matinee—"LA MADELEINE." Friday and Saturday Evenings, the romantic drama of the Revolution—"JANICE MEREDITH," by Paul Leicester Ford and E. E. Rowe. Seats now on sale. Prices—25c, 50c, 75c, $1, $1.50. Matinee 25c, 50c, 75c, $1. Tel. M. 70.

LOS ANGELES THEATER—H. C. WYATT, Lessee and Manager.
COMING—WEEK OF MARCH 10th.
WM. A. BRADY'S FAMOUS NEW ENGLAND DRAMA,
"WAY DOWN EAST."
Direct from Columbia Theater, San Francisco. Seats on sale commencing Thursday morning.

LOS ANGELES THEATER—H. C. WYATT, Lessee and Manager.
SIXTH CONCERT—Fifth Season—1901-02. FRIDAY AFTERNOON, March 7, at 3 p.m.
LOS ANGELES SYMPHONY ORCHESTRA—Harley Hamilton, Director.
The Soloist Pre-eminent of this Season—Madame
KATHARINE FISK, America's Great Contralto and Queen of Oratorio.
Prices—Lower Floor $1.00; Balcony 50c, 75c, $1.00. Plenty of good seats in all parts of the house. Seats now on sale. Tel. M. 70.

SIMPSON AUDITORIUM— Direction Blanchard & Venter.
Today Matinee at 2:30 p.m. and Evening
Chicago
Symphony Orchestra
(Transcontinental Tour of 10,000 Miles.) FIFTY-ONE PIECES AND FOUR SOLOISTS.
ADOLPH ROSENBECKER, Conductor.
Soloists—MME. RAGNA LINNE, Soprano; EDWARD C. TOWNE, Tenor; FRANZ WAGNER, Cellist; JAN VAN OORDT, Violinist.
PRICES—Matinee, 50c to $1.50. Evening, 50c to $2.00. Tickets now on sale at Bartlett's Music Store.
NOTE—Tickets for People's Course entertainment will not be accepted at the evening CONCERT.

ORPHEUM—TONIGHT! Matinee Today—Any Seat 25c.
The Blossoms, Comedy Acrobats. HAWAIIAN GLEE CLUB, Vocalists and Instrumentalists. WARREN AND BLANCHARD, the Comedian and the Singer. CHRISTINE TOWLE, Comic Opera Favorite. DEMPSEY & MACK CO., Presenting "A Man of Chance." THE 3 MARVELOUS MERRILLS, Boston, Fred, Comedy Cyclists. THE Mary Norman Society Caricaturist. GREAT AMERICAN BIOGRAPH, new views.
PRICES—Evening, best seats, 25c and 50c; gallery, 10c; box seats, 75c. MATINEES—Wednesday, Saturday and Sunday, any seat 25c; Children, 10c. Phone Main 1447.

MOROSCO'S BURBANK THEATER—OLIVER MOROSCO, Lessee and Manager.
TONIGHT, THURSDAY AND FRIDAY NIGHT—Last Performances of
"ALABAMA."
Matinee Today
SATURDAY MATINEE AND NIGHT—Good-by to DANIEL FRAWLEY and Company in a revival of Sardou's masterpiece,
"MADAME SANS GENE."
Next Week—Murray and Mack in "Shooting the Chutes."

CHUTES—12 GREAT SHOWS FOR 10 CENTS.
THEATER. Aft. and Night Prof. Fait in Hypnotism Mesmerism Spiritualism Mind Reading
LOOK IN THE SKY FOR Baldwin & Hudson's CAPTIVE BALLOON FIRST ASCENSION
Chittenden's Free Museum. Arizona Bill's Lectures. Boxing Bears....3:00 Animals Fed....4:00 Free Lion Show....4:30 Theater....3 and 8:30 Illuminating Fountain 9 p.m.
Adm. 10c Ladies and Children Afternoons except Sat., Sun. and Holidays, 5c RIDE CHUTES 5c For Ladies and Children Afternoons, except Sat. Sun. and Holidays.

AMUSEMENTS AND ENTERTAINMENTS—
With Dates of Events.

OSTRICH FARM—South Pasadena—
BROOD OF BABY OSTRICHES JUST HATCHED
The Original Home of the Ostrich in America.

CURIOS—MUSEUM—Tourists and visitors invited to inspect the most celebrated collection of Curios, Relics, Indian Baskets and Indian Blankets. Largest line select furs in the city. Mehesy's Big Curio Store, 4th & Main.

SUPERB ROUTES OF TRAVEL—

SANTA CATALINA ISLAND—A Grand Resort!
3½ Hours from Los Angeles. Wonderful
SUBMARINE FOREST.
Daily Steamer. Two boats every day excepting Fridays and Sundays, as noted on Time Table.
HOTEL METROPOLE
Enlarged and improved. Best Golf Links. David Brown, Instructor. Interesting Aquarium. Fare, Round Trip from Los Angeles, Excursion, $2.50; Regular, $2.75. The Company reserves the right to change steamers and time of sailing without notice. Phone Main 36 on day before sailing for private cabin reservations or for any change in steamers.
BANNING COMPANY, 222 South Spring.
Three Hours On Island...
RETURN SAME DAY
DAILY Trains Leave Los Angeles:
9:05 a.m. from S. P. Arcade Depot
8:50 a.m. from Salt Lake First St. Depot
*1:40 p.m. from either Depot
*Fridays and Sundays excepted
Trains Arrive Los Angeles:
S.P.Co. †11:30 a.m., †6:40 p.m., ‡7:15 p.m.
S.L.Route †1.10 p.m. †6.40 p.m. ‡7:30 p.m.
†Daily Ex. Saturday and Sunday
‡Saturday and Sunday only

SCENIC MOUNT LOWE
Mount Lowe...
Via Scenic Railway.
Easily surpasses all other attractions in Southern California. A panoramic view of mountains, valleys and ocean that is indescribably grand. Full information of the trip at Office 250 So. Spring St. Tel. M. 900.

SAN FRANCISCO—by the "Fast Line"—24 Hours
$9.50, first-class; $7.25, second-class, including berth and meals; by Pacific Coast Steamship Co.'s Fast and Elegant Express Steamships SANTA ROSA and STATE OF CALIFORNIA, 2800 tons. Leave REDONDO Wednesdays and Saturdays, 7 a.m.; PORT LOS ANGELES Wednesdays and Saturdays, 11 a.m. For SAN DIEGO—Leave PORT LOS ANGELES Mondays and Thursdays, 4 p.m.; leave REDONDO Mondays and Thursdays, 8 p.m. For SAN FRANCISCO and way ports, Steamships COOS BAY and EUREKA—Leave SAN PEDRO 6:30 p.m., March 1, 5, 9, 13, 17, 21, 25, 29, and April 2. Ticket Office: 328 SOUTH SPRING ST. Tel. Main 41. W. PARRIS, Agent.

OCEANIC STEAMSHIP COMPANY— "SPRECKELS LINE."
SS. ALAMEDA, March 8th, 2 p.m., for HONOLULU ONLY. SS. VENTURA, March 13th, for HONOLULU, SAMOA, NEW ZEALAND and AUSTRALIA. AUSTRALIA for TAHITI direct March 29th. For literature and particulars apply to 643 Market St., San Francisco, or to HUGH B. RICE, Agent, 230 S. Spring St., Los Angeles. Tel. M. 392

TIMELY SPECIAL ANNOUNCEMENTS—

HOTEL HEMET—The Ideal Winter Resort—.
Highest point on Southern California Railway. A mountain-sheltered valley. Elevation 1600 feet. Every comfort and convenience. Electric lights. Long-distance Telephone. Good service. Beautiful grounds. Scenic drives. Golf course and many other amusements. Trips to Lake Hemet and the Dam. Efficient springs near by. Take Hemet Stage Line to Idyllwild Sanatorium. Shortest route, best equipment; quickest time. Fine livery—saddle horses and family equipages. Special round-trip tickets from principal points, on sale Tuesdays, Thursdays and Saturdays. Excursion rate $6.00. For information address HOTEL HEMET, HEMET, CALIFORNIA. Los Angeles office, 207 West Third Street.

$1 Tally-Ho Ride and Seashore Excursion—
EVERY TUESDAY AND THURSDAY
Leave 8:45 a.m. Stop one hour at Pasadena for Tally-ho ride. Arrive Long Beach 11:10 a.m. Stop two hours for luncheon and sight-seeing. Stop two hours at Terminal Island for shell gathering. Back at 5:10 p.m. Fare, including Tally-ho, $1.50 round trip. Information 250 South Spring Street. Tel. Main 960.
SALT LAKE ROUTE

Steckel
THE PHOTOGRAPHER—
...FINE CARBONS...
"Every Picture a Work of Art." Children's Pictures a Specialty. 17 Medals. STUDIO, 220½ S. SPRING ST., Opposite Hollenbeck.

LOMA LINDA—One of the attractions of California, where Health and Pleasure are twins. An Elegant Health Hotel and Sanitarium on the Southern Pacific Railroad near Redlands. ITS SCENIC CHARMS ARE UNSURPASSED IN SWITZERLAND. Varied amusements; splendid service. No consumptives or other infectious diseases admitted. For information address the Loma Linda Association, Loma Linda, California, or 1319 South Grand Avenue, Los Angeles, California, Telephone West 10, or Loma Linda.

NATICK HOUSE—Corner First and Main.
HART BROS., Props.
"The Popular Hotel," remodeled, 75 additional rooms, all newly furnished. Everything strictly first-class. Elevator. American plan, $1.25 to $3.00; latter includes suites with private baths. European plan, 50 cents up.

JAPANESE KIMONO SALE—
Special prices for this week. Over 300 to select from in all shades of crepe and rich embroidered designs. Display at Getz' Tailoring Parlors.
F. J. MORSE & CO., 400 South Broadway, Near Cor. Fourth St.


# MILWAUKEE A HOST OF PRINCE HENRY.

## *Highly Enthusiastic Reception and a Unique Entertainment—Thousands of Germans Enthuse.*

[BY THE NEW ASSOCIATED PRESS—P.M.]

MILWAUKEE (Wis.) March 4.—Milwaukee was host to Prince Henry of Prussia for six hours this afternoon, and gave him a reception that was highly enthusiastic and an entertaniment that was unique. His special train came at 4 o'clock, and at 10 o'clock was away again on the long trip to Niagara and New England. The intervening time was all given over to the reception and entertainment of the royal visitor. It began with a drive through the business and residence districts, in review before a crowd that numbered 200,000. Then there was a public reception, at which Gov. Robert La Follette and Mayor David Rose voiced their welcome, and the united singing societies raised their voices in mighty chorus. There was also a splendid illumination and a thrilling night run of the Milwaukee fire department. Later there was a banquet, at which the Prince met the leading citizens of the city and State.

The thousands of German residents in Milwaukee joined heartily in the welcome of the young Prince, to whose house they once owed allegiance, and veterans of the German wars gathered from their homes throughout the State to assist in the reception.

DOINGS OF THE DAY.

[BY THE NEW ASSOCIATED PRESS—A.M.]

CHICAGO, March 4.—The Chicago which Prince Henry of Prussia saw last night by the glare of many lights was presented to him today by the clearer light of the sun. The welcome which he received last night was repeated and emphasized, and he was given further opportunity to enjoy his expressed desire of meeting American citizens at close range. During the day he listened to an address from the Central Bund of St. Paul, placed a wreath on the Lincoln monument in Lincoln Park, and enjoyed a luncheon and reception at the Germania Club.

The Prince, contrary to expectations, rose early, but he was no more energetic than the crowd. By 8:30 o'clock fully 3000 people packed the sidewalk in front of the hotel. Photographers stood at every vantage point ready to snatch a likeness of the Prince when he emerged. It was nearly 10 o'clock before their patience was rewarded. The Prince, having two hours at his disposal, concluded that a drive about the city would best pass the time.

Fournier, the French chauffeur, stood ready to take the Prince for a mile-a-minute whisk about the boulevards, but the Prince decided in favor of a carriage in order that members of his entourage might also enjoy the bracing air. As the long cavalcade, unheralded, sped through the streets, knots of people rushed from buildings, generally too late to see the Prince, whose carriage was near the head of the line. The first stop was made at the magnificent new building of the Illinois Trust and Savings Bank.

The Rookery, one of the city's finest office buildings, was next visited. It is but a short block from the bank, and the Prince disdained to enter his carriage for the trip. The Prince seemed pleased at the demonstrations, and repeatedly touched his cap in courteous answer. In this manner the Prince was shown through the retail and wholesale districts.

The Prince received Gov. Van Sant of Minnesota and a committee from the St. Paul Bund in his private parlor after breakfast. An address presented by this committee closed as follows: "Will Your Royal Highness assure His Majesty, your brother, that we ever think of our fatherland with the deepest love, and that we pray to God to unite our old fatherland and our new home in the first bonds of friendship."

The Prince said in reply that he would prize the address very highly as another of the expressions of good wishes that had come to him everywhere as the ambassador of his brother, the Emperor. "I will give it to him, and I am sure he will be as grateful to the people of Minnesota as I am personally."

By 11 o'clock, all who were to accompany the Prince during the day assembled at the Auditorium, and the party entered carriages. In the carriage with the Prince were Mayor Harrison, Rear-Admiral Evans and ex-Secretary of War Robert T. Lincoln. Besides the regular staff and special representatives from Washington and those occupying carriages were: Gov. Yates, Melville E. Stone, A. G. Earling, Col. E. G. Halle, Harry G. Selfridge, Honore Palmer, Dr. Walther Wever, the Imperial German Consul at Chicago, Frank Wendter, William B. Walker, Vice-Consul Kaerling, Vice-Consul Zoephfel, C. A. Plamondon and Frank B. Jones. In nearly every door and window along the street where the Prince passed curious faces were to be seen. Crowds along the street shouted greetings. The Prince was kept busy touching his cap in response. Rear-Admiral Evans, enthusiastically addressed as "Bob," was also the recipient of considerable attention.

A dense crowd was crushed about the somber statue of the great emancipator when the Prince and his entourage came upon the scene. Cries of "Hoch der Kaiser" and "Hurrah for Heinrich" were numerous.

The Prince was all gravity as he entered the plot of cleanly-kept ground around the monument, and laid at the feet of the image of the martyred President the laurel token of respect. The whole ceremony lasted but a few moments.

The luncheon at the Germania Club was confined to the Prince and the immediate party accompanying him from Europe, and assigned to him at Washington, the Imperial German Consul, Dr. Wever, the two Vice-Consuls, Drs. Haerring and Zoephfel, Mayor Harrison, Gov. Yates, Robert T. Lincoln, the Executive Committee, the committee of five representing the United States German societies, and about fifty members of the club, including directors, and the Reception Committee.

Harry Rubens delivered the speech of the occasion in proposing the health of the club's honored guest. In response the Prince said:

"Mr. Chairman and Fellow-Germans: I thank you very much for the reception you have given me and also for the speech of Mr. Rubens. I would like to say that the Germans in this country have done a great deal for the literature and science of this country, and I hope they will continue in this good work.

"I will not detain you by making a long speech, but will simply say that I sincerely hope that the Germania Club will succeed in living up to its high ideas. I trust that the future of the Germania Club will be as bright as its past."

Prince Henry spoke in German. When the Prince concluded, glasses were waved in the air, while three lusty "hochs" were given. Then a picked chorus from the Mannerchor sang "Weber Hoch" and "Trink Leid." The next song was "My Old Kentucky Home."

"I heard that South," said the Prince to Mayor Harrison. "I like it," and then he requested that the song be repeated. This being over the assembled guests, with much clinking of glasses, burst into "For He's a Jolly Good Fellow."

The Prince left the Germania Club at 1:30 o'clock and was driven directly to the Union Depot, where he took a special Chicago, Milwaukee and St. Paul train for Milwaukee.

ARRIVAL AT MILWAUKEE.

[BY THE NEW ASSOCIATED PRESS—A.M.]

MILWAUKEE (Wis.) March 4.—The special train bearing Prince Henry arrived here at 4 o'clock p.m.

WARMS UP AT BANQUET.

[BY THE NEW ASSOCIATED PRESS—P.M.]

MILWAUKEE, March 4.—Prince Henry of Prussia was the guest at a banquet tonight given at the Hotel Pfister by the citizens of Milwaukee. The dinner lasted about two hours. The decorations of the banquet hall were very elaborate. The table at which the Prince sat was literally covered with Alabama smilax, arching gracefully over the place where Prince Henry sat, and hung at the ends were roses and carnations. Among the banquet decorations was a miniature in flowers of the German yacht Hohenzollern, which was suspended from the center of the hall. Three toasts were proposed, those to the President of the United States and the Emperor of Germany being drunk while the orchestra played the national airs of the two countries. These were followed by the toast, "Prince Henry of Prussia." The Prince responded as follows:

"Gentlemen: I will occupy your attention for but a very few moments, as I am a trifle hoarse, having lost something in this country, namely, my voice, which I hope, however, to regain. It is a pleasure to me to thank you for the hearty welcome you have offered to me in this lovely, handsome and sympathetic city of yours, the principal city of Wisconsin, and famous for its thrift and industry. I have heard it acknowledged by you, as well as by others, that the development of Milwaukee is due largely to the German element among your citizens, a statement which fills my heart with pride and gladness, inasmuch as I look upon this German element as one of the strongest ties between Germany and the United States.

"I doubt not that those of German descent in the future, as in the past, will be a credit to that country which they proudly call their home.

"The merits of the city of Milwaukee are known; its industrial products are recorded—not so, however, at one point at which I could not help noticing in passing through the crowded streets of the city—in brief, the charming, handsome, sweet and pretty faces belonging to the ever fair sex, [Applause and cries of "Well, well, well" and "Bravo"] which are abundant in this city. Allow me to drink to the health and prosperity of the lovely city of Milwaukee."

At the conclusion of Prince Henry's remarks, Mayor Rose presented to the Prince an elegantly-bound album containing photographs of Milwaukee's public buildings and some of the beautiful residences of the city.

Prince Henry left for the East at 10 o'clock on a special train. A large crowd greeted him as he took his departure.

ARRIVAL IN CHICAGO.

[BY THE NEW ASSOCIATED PRESS—P.M.]

CHICAGO, March 4.—The train bearing Prince Henry and the members of his suite arrived in Chicago at 12:15 o'clock tonight. It was quickly transferred to the tracks of the Lake Shore Railroad, and was on its way east by 12:45 o'clock.

## MASSIVE MASONIC EMBLEM.

GIFT FROM A WOMAN.

[BY THE NEW ASSOCIATED PRESS—P.M.]

BOSTON, March 4.—The Post tomorrow will say that during his visit to this city, Prince Henry will be given a Masonic emblem of much value. The souvenir will be presented during the banquet at the Hotel Somerset by Worshipful Master Hanser of Germania lodge. The donor is Mrs. P. C. Goodwin, who wishes as a "typical American woman," to present the gift as an expression of American good will to Germany.

The emblem is in the form of a square and compass. The gold alone and the diamonds with which it is studded are said to be valued at $10,000. The gold for the emblem came from a nugget found by Mrs. Goodwin's husband while a "forty-niner."

## SEVERAL INJURED.

**Tremont Hotel in Marshalltown Burned and Many of the Inmates Narrowly Escape Death.**

[BY THE NEW ASSOCIATED PRESS—A.M.]

MARSHALLTOWN (Iowa) March 2.—Fire early today destroyed half a block of buildings in the heart of the city, entailing a loss of $75,000, and resulting in injuries to several guests and employés of the Tremont Hotel. The injured:

LULU STEPHENS, waitres; serious.
MRS. BESSIE MADDEN, waitress.
BIRDIE MYERS, waitress.
J. H. JAYNE, landlord.
JACOB KUEKLE, serious.
GEORGE C. TEFFE, salesman, Chicago.

Many of the guests of the hotel jumped from the first floor balcony to the pavement in their night clothes.

## News Index to The Times This Morning


Part I.

1. Prince Henry Visits Milwaukee. President Standing by Cuba.
2. The Platte on Rampage. Brodrick Defends War Office.
3. Fixing Nets for Thieves.
5. Riot Rules in Norfolk.
6. Editorial Page: Paragraphs.
8. Weather Reports. Liners: Classified Advertising.
9. "Home" Companies Still Struggling.
10. City in Brief: Paragraphettes. Home News and Local Business. Record of Marriages and Deaths.

Part II.

1. The Eighth Ward Gas War.
2. Public Service: Official Doings.
4. How to Be Healthy and Beautiful.
5. Financial and Commercial.
6. Our Neighboring Counties.
7. Los Angeles County News.
8. Events in Society.


CLASSIFIED NEWS SYNOPSIS:

THE CITY. Eighth Warders say Prof. Lowe is talking through his smokestack....Byron F. Hobart, son of St. Louis millionaire, sensationally marries a Chicago heiress in Los Angeles....Eccentricities of the Spinks case....Generous Los Angeles teachers give purse to companion in distress. Those "home" companies still struggling with the State law and officers. Biennial excursion will go to Long Beach....Push politicians claim they will deliver Pasadena delegation to Gage....New telephone company shrouded in mystery and hustling for funds....Reward offered for Chinese murderer....Ties and surprises in golf tournament....Police Commission torn by charges of flirting against an officer....Superintendent of Parks fails to get policeman's badge....Stockholders of jim-crow oil companies liable to creditors....Death of Lawrence Appel. J. S. Hunter's creditors allege an unfair deal....Murphy's crowds increasing....Bank clerks' institute formed here.

RAILROADS. Santa Fé will enter Oakland....Another attack on merger. Call for cash in 'Frisco trolley-line deal.

SOUTHERN CALIFORNIA. Pasadena Chinese gunning for a countryman....Unionist disturbance at San Pedro....Riverside National Guardsmen tackle oysters....Andrew Carnegie asking questions about San Bernardino....Fine driveway project in Redlands....New tamale law in Santa Ana. Pomona to have new foundry....College banquet at Claremont....Enormous butter output in San Luis Obispo county....Whittier scrapper is fined. Santa Barbara's advancement is shown by postal receipts.

FINANCIAL AND COMMERCIAL. New York stock review....Chicago grain pit....General market reports. Citrus fruits in the East.

SPORTS. New swimming record. Good racing at Oakland....Crescent City summary....No Sunday baseball in Indianapolis....McFadden and Gans matched.

WASHINGTON. Congressional proceedings....Will draw on coast gold supply....Cabinet considers question of passage of anarchist literature through the mails....Gov. Taft discusses slavery in Philippines....Diplomatic aspect of Stone case....White House musicales....Patents for Angelenos....President forcing Cuban tariff question.

FOREIGN. Avebury not despondent regarding future of British commerce. Claims of inventor for wireless telegraphy....Rebellion spreading in China. Brodrick defends War Office....Gen. De Wet wounded.

COAST. Storm washed up gold nuggets....Two men missing....Prune crop promises to be large....Important decision bearing on fraternal insurance....Sacramento River falling. Radley found guilty....Chiefs of police holding conference....Weathered a hurricane....Holes in the law....Kearney shelved by raisin growers....Flour mills combine....Several victims of flood.

EASTERN. Several injured in hotel fire....Dug himself out of avalanche. Put and call law upheld....Ohio solon's plan....Cunard steamer Etruria disabled....Cattlemen meet....Consolidating beet-sugar interests....Platte River on rampage....Reports from the flooded districts.

WASHINGTON.

# PRESIDENT MEANS IT.

## *Would Cut Cuban Sugar Duties.*

### *Special Message Likely to Go to Congress.*

*Grosvenor Will Resign if Republicans Disagree.*

*Gen. Abbott Favors the Panama Route—Capt. Jadwin Gets His Assignment.*

[BY DIRECT WIRE TO THE TIMES.]

WASHINGTON, March 4.—[Exclusive Dispatch.] It is understood that the President is seriously considering sending to Congress during the present week a special message again urging the reduction of duties upon Cuban sugar. The President took a stand in favor of this reduction in his annual message to Congress, and he has today told some of his friends in Congress that if something were not done by the leaders very soon, he would be compelled to send a special message.

The President has been urged against this course, but declared as late as this evening that he would not abandon his position, and that he will decide for or against a special message during the next twenty-four hours.

GEN. GROSVENOR'S ULTIMATUM.

[BY DIRECT WIRE TO THE TIMES.]

WASHINGTON, March 4.—[Exclusive Dispatch.] Gen. Grosvenor of Ohio, member of the House Ways and Means Committee, today caused considerable excitement in the sugar question by telling a member of Congress from Michigan that if the Republican members of the House did not agree to making a straight cut in Cuban sugar duties, as recommended by the Ways and Means Committee, he would feel called upon to resign from that committee, as he would consider that it had been insulted by the rest of the House membership.

Mr. Grosvenor made this declaration when he was excited in the discussion of beet-sugar protection. It was only a few weeks ago since Gen. Grosvenor was giving out interviews in Washington to the effect that tampering with the Cuban tariff would be a disastrous thing for the Republican party. His recent change of mind makes this threat all the more sensational. The action of the Brussels sugar conference in doing away with European sugar bounties has also complicated the situation here. By agreement reached among European sugar-producing countries, the countervailing duties are to be charged upon bounty-fed sugar; therefore, if the United States government grants a bounty or anything like a bounty upon Cuban sugar, then Cuban sugar cannot enter the European markets without paying a countervailing duty equal to the amount of the bounty.

The result of the Cuban bounty or rebate scheme would therefore be to drive every pound of sugar produced in Cuba to the United States, this being the only market it could possibly find. So it comes down to a question of a straight tariff cut, and many members of Congress believe no other plan will do.

The beet-sugar men in Congress declare positively today that they have the situation well in hand, and with the opposition they have organized it will be impossible to force any tariff through the House at this session of Congress.

In the discussion of the Cuban tariff question before the Republican conference last night, Representative Tawney of Minnesota, who is also a member of the House Ways and Means Committee, declared that the proposed reduction would not benefit the resident Cuban sugar planter. He said:

"It is this class, we are told, now or in the near future, that will be in need of governmental aid because of the bounty-paid sugars of Europe. This year's Cuban sugar crop is now practically all in the hands of the sugar-refining trust and other large American corporations, and wealthy non-resident planters, who would derive almost all the benefit from the proposed reduction.

"Independent of the question of ownership of the present crop, it is my judgment, based upon the testimony of Col. Bliss, customs collector of the port of Havana, that the benefit of this reduction of duty hereafter will inure to the sugar trust. If this were not so; that is, if the sugar-refining trust does not derive at least 70 per cent. benefit from this reduction, it is admitted that at least two-thirds of that benefit will go to non-resident corporations and non-resident wealthy individual planters, and only one-third to the sugar planter of the island, who is the only person interested who is in danger of bankruptcy and in distress."

To adopt Mr. Payne's plan of giving Cuba relief would be equivalent to the abandonment of protection to the sugar industry of the United States. It might not injure the sugar-beet factory that was fully established and in successful operation, but it would be a warning to capital not to engage further in this enterprise for the reason that the influence of American corporations engaged in exploiting Cuba, being sufficiently strong now to obtain a 20 per cent. reduction, would in future be sufficiently powerful to secure still further reductions either in the Senate as an amendment to the House bill, or through a reciprocity agreement.

## AMERICAN FRUIT TABOOED BY HUNGARY.

FEVERISH EDICT ISSUED BY THE MINISTER OF AGRICULTURE.

**Tells His People That Injurious Insects and Parasites are Threatening Our Fruit Production With Annihilation and Protection is Imperatively Needed.**

[BY DIRECT WIRE TO THE TIMES.]

WASHINGTON, March 4.—[Exclusive Dispatch.] According to advices received at the State Department today from the American Consul at Budapest, the Hungarian government has issued an order prohibiting the importation of American fresh fruit into that country.

Under the government order referred to, which is issued in conjunction with the Imperial and Royal Austrian government, imports from American living plants, grafts, layers and every sort of plant section in fresh condition, as well as barrels, boxes or any other objects of whatever name serving to pack the above-named articles or plant sections, are forbidden; likewise the importation of every sort of fresh fruit, fresh fruit sections, and fruit parings, as well as objects used to pack the same which originated from America.

The American Consul at Budapest, in making his report, adds this extract from order as issued by the Hungarian Minister of Agriculture:

"This prohibitory measure having been meant to prevent the introduction of injurious insects and parasites, which have appeared in America and the Far East, and are threatening fruit production with annihilation, and hence to preserve a home interest of prime importance, I call upon you to endeavor, within your jurisdiction, to bring about the complete execution of this order. I call upon you, further, to send me an immediate report for the purpose of taking retaliatory measures, in all such cases as may come to your knowledge, where it may be supposed there is such elusion and evasion of the prohibition contained in the ordinance, whereby individuals tranship by rails plants ordered from America in European States which do not resist American import."

CAMPAIGN COMMITTEE.

BABCOCK MAY BE DROPPED.

[BY DIRECT WIRE TO THE TIMES.]

WASHINGTON, March 4.—[Exclusive Dispatch.] The Republican's House will meet next Monday night to reorganize the Republican Congressional campaign, and unusual attention is directed toward the meeting, as there is a possibility that Representative Babcock of Wisconsin may be dropped as chairman. There is considerable pressure behind the movement to secure another chairman, owing to Mr. Babcock's course in pressing his bill for repeal of the steel tariff schedules.

Mr. Babcock is not especially desirous of remaining in his present position, but his conduct of the campaigns in which he has been in charge has been so eminently satisfactory that there is scarcely a probability of a change.

Representative Richardson of Tennessee, who has recently been elevated to the position of ranking Scottish Rite Mason of the world, will relinquish the chairmanship of the Democratic Congressional Campaign Committee.

CALHOUN IN CABINET.

ONE OF NEW PROPOSITIONS.

[BY DIRECT WIRE TO THE TIMES.]

WASHINGTON, March 4.—[Exclusive Dispatch.] Members of the House of Representatives who have given some consideration to the subject of a Senate bill providing for the creation of a Department of Commerce and Industries are of the opinion that the bill will not become a law this session. If it does, it is thought that W. J. Calhoun of Illinois will become the new Cabinet member. A New England man will be selected as Secretary Long's successor, but it is understood

(CONTINUED ON FOURTH PAGE.)

## GIBBON AND THE HARBOR.

*Los Angeleno Learns That the Committee Considers Fight Ended.*

[BY DIRECT WIRE TO THE TIMES.]

WASHINGTON, March 4.—[Exclusive Dispatch.] T. E. Gibbon of Los Angeles arrived here this morning upon matters of interest to Los Angeles and Southern California. Gibbon today had luncheon at the Capitol with several members of the House Rivers and Harbors Committee, and talked with other members of that committee, including Chairman Burton.

He gathered from what all these gentlemen said to him that the fight over San Pedro inner harbor has come to an end for all time, and that hereafter Congress will regard this work as having been fairly entered upon by the United States, and therefore one to be completed.

RAILROAD RECORD.

# KNOX MAKES COMPLAINT.

## *Bill in the Merger Case Completed.*

## *Fine Points Regarding Anti-Trust Law.*

### *Strike on Rio Grande Systems Probably Averted—Eureka and Eastern.*

[BY DIRECT WIRE TO THE TIMES.]

WASHINGTON, March 4.—[Exclusive Dispatch.] Atty.-Gen. Knox has completed the bill of complaint which he will file this week in behalf of the United States against J. Pierpont Morgan, James J. Hill and others for the purpose of preventing the merger of the Great Northern and Northern Pacific Railway companies into the Northern Securities Company. It is pretty definitely settled that the bill will be presented to the court of the Eighth Judicial District, sitting at St. Paul. The lawyers of the government say the case seems to be well understood, and do not think it will be necessary to demand much additional testimony after the answer of the defendants has been received by the court.

Atty.-Gen. Knox and his assistants compiled the bill after an exhaustive investigation of matters pertaining to the merger, which action involves, according to an expert's definition, the combination of two stock corporations by the holding corporation, and which, under constitutional law, is held to be illegal.

In addition to this complaint, one of the chief points to be brought out in the suit is the legal difference between an industrial monopoly, or combinations controlling production and monopoly with respect to commerce among States and transportation. Industrial trusts, it is asserted, operate legally by force of the decision rendered in 1893 by the Supreme Court of the United States in the case of the United States against Knight.

In this decision, it is pointed out, the court held that control of production was not a national issue. Legal officers of the administration, who are sanguine as to the outcome of the government's contentions, point out that it is specifically provided in the Constitution that the national government shall have jurisdiction over interstate commerce.

From the Circuit Court the case will be carried before the Court of Appeals and finally to the Supreme Court. When the answer of the defendants is read, if the desired information is conceded therein, there will be no necessity for taking testimony, and each side of the case will be argued at once. Otherwise both J. Pierpont Morgan and J. J. Hill will have to be summoned to give testimony before the court. Arguments for the government will be made by the Attorney-General and Solicitor-General Richards, the latter having assisted Atty.-Gen Griggs in the insular test case. It is learned on good authority that John G. Johnson of Philadelphia, one of the best-known córportaion lawyers in the country, and Guthrie of New York, have been retained by the defense.

DISMAY AMONG EXECUTIVES.

[BY THE NEW ASSOCIATED PRESS—A.M.]

CHICAGO, March 4.—The President has given the railroad managements of the entire country to understand that the Interstate Commerce and the Sherman laws will be enforced to the letter, says the Record-Herald.

The information has been conveyed through the medium of the Interstate Commerce Commission, and it is understood that the administration will not favor any amendment to the law until the present laws have been enforce and the results noted.

The Record-Herald asserts that the new order of things has caused consternation among the executive officials of roads centering in Chicago, and all are engaged in the work of "cleaning house."

Hurried consultations have resulted in the decision that all associations and organizations which are in violation of the laws involved must be done away with and every effort made to show the commission that the roads purpose handling traffic free of all pools, agreements or cut rates.

The first move in this direction is the dissolution of the Council Bluffs, Omaha and Sioux City Committee, of which George Ristine is in charge. It is understood that the Kansas City committee will soon dissolve. Unless the commission insists upon it, nothing will be done with the Western Trunk Line Committee at present, nor with the various passenger associations which are in violation of the Sherman law.

Similar action will be taken by the lines east of Chicago, and the bureaus in the charge of Chairman Tucker will probably be abolished. Railroad officials are not a unit regarding the character of action necessary, but a large number of them believe that all organizations should be done away with. Attention is called to the fact that if everything is to be handled on tariff schedules there will be little use for associations or "statistical bureaus," as some of them are called.

### CALL FOR THE CASH.

'FRISCO TROLLEY LINE DEAL.

[BY THE NEW ASSOCIATED PRESS—P.M.]

NEW YORK, March 4.—Brown Bros. & Co., head of the underwriting syndicate which has undertaken to reorganize the leading street railway lines of San Francisco, have sent out allotment letters calling for a payment of 50 per cent. of the whole, or about $20,000,000, on March 6.

### EUREKA AND EASTERN.

CONTRACT TO BUILD LET.

[BY THE NEW ASSOCIATED PRESS—P.M.]

REDDING, March 4.—Lord Thurlow of London and Gen. Proctor of New York arrived in Redding today from Chicago. They are the promoters of the Eureka and Eastern Railway, and they confirm the correctness of the story sent out from Chicago concerning that proposed road.

"The contract for building the Eureka and Eastern has been left to Drake & Stretton of New York, the finance supplied, and we will soon begin actual construction," said Proctor. "The proposed Eureka and Eastern will be 800 miles in length, connecting Humboldt county at tidewater with Weiser, Idaho, to which point the Great Northern will be extended to meet it. The road will cross the Southern Pacific at Redding. The road will open up a vast country, rich in timber and minerals. A line of steamers will be put on from Eureka to San Francisco."

### WILL ENTER OAKLAND.

PLANS OF THE SANTA FE.

[BY THE NEW ASSOCIATED PRESS—A.M.]

SAN FRANCISCO, March 4.—The Santa Fé Railroad will have a terminus in Oakland, says the Evening Post. This much has been decided upon, and the first move has been made. This afternoon the Oakland and East Side Railway Company filed articles of incorporation with a capital stock of $1,000,000, and the following well-known men as incorporators: M. J. Keller, F. C. Havens and George E. Pratt of Oakland, A. E. Bolton of Berkeley and M. A. de Laveage of San Francisco.

The new company is backed by the Santa Fé, and a large sum has been deposited with the Donohue-Kelly Banking Company, Treasurer, for the purchase and construction of a broad-gauge steam railroad. It is the intention of the company to purchase the plant of the California and Nevada Railroad, which is now in the hands of a receiver, and will be sold under a decree of foreclosure by the United States Circuit Court. There are about twenty-two miles of road, running from near Emeryville to Bryant, with an extension to Walnut Creek. Another extension will be built to connect with the Santa Fé Railroad near San Pablo.

The Oakland and East Side Railway Company will begin operations within a few weeks, and will ask for franchises in Oakland and Contra Costa counties.

### ANOTHER ATTACK ON MERGER.

BILL TO DISSOLVE CHARTER.

[BY THE NEW ASSOCIATED PRESS—A.M.]

TRENTON (N. J.) March 4.—Senator Bebhardt, Democrat of Hunterdon, introduced a bill in the Senate today to repeal and dissolve the charter and corporate existence of the Northern Securities Company.

The bill has a long preamble, in which it is stated, among other things, that the company was organized to enable the Northern Pacific Railroad Company and the Great Northern Railroad to violate the laws of several States and interfere with their revenues, and also to destroy competition in passenger and freight rates that existed between these railroads. The bill was referred to the Committee on Corporations.

### IMPENDING STRIKE AVERTED.

PEACE ON RIO GRANDE.

[BY DIRECT WIRE TO THE TIMES.]

SALT LAKE CITY, March 4.—[Exclusive Dispatch.] There are indications, today, that the impending strike of Rio Grande Western and Denver and Rio Grande trainmen between Denver and Ogden will be averted. While on official announcement has been made, it is stated that the wholesale discharge of train workers inaugurated by Trainmaster Cotter will cease at once, and that an investigation will be had in the cases of those already discharged.

Meanwhile, both sides are engaged in pacificatory tactics, and the tie-up of the two systems which was threatened here will in all probability be avoided.

ENGLAND.

# AVEBURY HOLDS FAST TO FREE TRADE IDEA.

## SAYS GOVERNMENT SHOULD NOT INTERFERE WITH COMMERCE.

### President of Association of Chambers of Commerce of United Kingdom Sees No Necessity for Despondency in Regard to British Commerce.

[BY THE NEW ASSOCIATED PRESS—P.M.]

LONDON, March 4.—[By Atlantic Cable.] In his Presidential address at the annual meeting of the Association of Chambers of Commerce of the United States today, Lord Avebury, better known as Sir John Lubbereck, admitted there were disquieting features, but he said there was no necessity for despondency in regard to British commerce.

Speaking of subsidies, Lord Avebury said that while French ship owners rejoiced in a substantial advantage, otherwise they had been burdened by bounties, subsidies and protection given to beet-sugar, wheat, textiles, coal, metals, etc. If the British ship owners were not given bounties they, at any rate, were not burdened with contributions to bolster up other trades.

In the speaker's opinion, the best thing the British government could do for commerce was to let it alone. The sheet anchor of the commercial world was the favored nation clause, and he trusted the government would hold fast to the policy of the open door, and in the case of North China, urge the United States, Japan and other nations to join Great Britain in insisting on fair play, for the commerce of the world.

### AGAIN A PRISONER.

**Guy Sullivan, Who Slid Down Rain Pipe from Fifth Story of Reformatory, Caught in Ogden.**

[BY DIRECT WIRE TO THE TIMES.]

SALE LAKE CITY, March 4.—[Exclusive Dispatch.] Gov. Wills of Utah today honored requisition papers from the Governor of California, in the case of Guy Sullivan, an eighteen-year-old youth who escaped from the California reformatory near Sacramento, in December last. The officer who came for him is E. F. Eherman, who found his prisoner at Ogden this morning.

The young man was picked up at that place several days ago by the police and held on request of the California officers. Deputy Eherman says Sullivan made a most marvelous escape, declaring that he slid down the rainpipe from the fifth story of the building in the dead of night, and that, too, with nothing but his undercolthing on. Where he got a suit of clothes is not known, and thus far the prisoner refuses to tell. He was serving a sentence for larceny when he escaped, and is said to be a bad egg for one so young.

### STEEL CORPORATION OFFICIALS.

NEW YORK, March 4.—The directors of the United States Steel Corporation met today and reëlected President Schwab and all other officers whose terms expired.

### KING EDWARD AND LEAGUERS.

LONDON, March 4.—It is expected that the projected visit to Ireland of King Edward has been abandoned because, it is said, of the aggressive action of the United Irish League.

**To Cure Grip in Two Days**

Laxative Bromo-Quinine removes the cause. E. W. Grove's signature on every box.

# THE PLATTE ON RAMPAGE.

## *One Bridge is Gone and Others in Danger.*

## *Hurricane Rages Over Lone Star State.*

### *Cities in the Far East Recovering from the Effects of Recent Flood.*

[BY THE NEW ASSOCIATED PRESS—P.M.]

LOUISVILLE (Neb.) March 4.—An ice gorge which began forming above the Missouri Pacific bridge near this city yesterday morning, has reached formidable proportions. The Platte River has risen higher than for twenty years, and now covers a stretch of country two miles wide. The tracks of the Chicago, Rock Island and Pacific Railroad are washed out for half a mile, and trains will be unable to pass for several days. All trains on the road will be run by another line until the washout can be repaired.

Tonight, the tracks of the Missouri Pacific road began to wash out slowly, and it is feared they will be in bad condition by tomorrow. No trains can run over the threatened portion tonight. The Missouri Pacific bridge across the Platte River has been much damaged, but is still in condition for use.

The wagon bridge will probably have to be abandoned for several days. East and west of the city the Burlington tracks are washed out in small patches, and it is feared they will be impassable before the night is over. Twenty families living in the lowlands have been compelled to abandon their homes and gone to the bluffs. All their effects were left in their houses, and they are being taken care of by friends.

POURING OVER BRIDGES.

[BY THE NEW ASSOCIATED PRESS—P.M.]

LINCOLN (Neb.) March 4.—The Platte River is on a rampage, and bridges are threatened. Advices received at railroad headquarters late tonight are that the Missouri Pacific bridge at Orapolis has gone, and that the Burlington bridge not far from here is threatened. Five feet of water is running over the Rock Island bridge at South Bend, and an ice gorge which has formed to the west of the bridge threatens to take it out. If the gorge does not move soon the country tributary will be flooded.

HURRICANE IN TEXAS.

[BY THE NEW ASSOCIATED PRESS—P.M.]

AUSTIN (Tex.) March 4.—Texas was wind swept today from the Panhandle to the Gulf. At times the wind attained a speed of eighty miles an hour. During the afternoon the wind attained such a force as to absolutely retard the progress of trains, and several trains entering this city were nearly an hour late. In many places along the railroad the wind piled sand high on the tracks.

HARRISBURG DRYING.

[BY THE NEW ASSOCIATED PRESS—P.M.]

HARRISBURG (Pa.) March 4.—The Susquehanna River is falling, and the waters are leaving the streets in the southern section of Harrisburg, so that the work of clearing may soon be commenced. The railroads resumed their regular service today, and the iron works and other industrial establishments probably will begin operations in the next forty-eight hours. The river fell about 2 inches an hour during the day.

RECEDING AT PASSAIC.

[BY THE NEW ASSOCIATED PRESS—P.M.]

PASSAIC (N. J.) March 4.—The flood is slowly receding. A conservative estimate of the damage in Passaic City alone is placed at $600,000.

PATERSON'S LOSSES.

[BY THE NEW ASSOCIATED PRESS—A.M.]

PATERSON (N. J.) March 4.—A half-million dollars, it is estimated, will not cover the recent damage in this city by floods. Ice floes carried away two large bridges. One life was lost.

ALBANY RECOVERING.

[BY THE NEW ASSOCIATED PRESS—P.M.]

ALBANY (N. Y.) March 4.—Streetcar traffic in Albany was resumed late this afternoon, and the city is rapidly recovering from the effects of the flood. The freshet has receded 5¼ feet since daylight, and unless all indications fail the water will be below the level of the docks before tomorrow. Railroad trains are being run with some degree of regularity, but all are from four to seven hours late.

TWO MEN MISSING.

[BY THE NEW ASSOCIATED PRESS—P.M.]

DENVER (Colo.) March 4.—A special to the Times from Ouray says: George Duvall, agent of the Colorado Telephone Company at Silverton, and Marion Bell, a lineman, were at Ironton Sunday and left for Silverton the same day. They have not been heard from since, and it is feared they have perished in a slide. Two feet of snow fell last night at the Camp Bird mine, and ten inches in this city.

DANVILLE INUNDATED.

[BY THE NEW ASSOCIATED PRESS—A.M.]

DANVILLE (Pa.) March 4.—Danville since Saturday last has been practically cut off from communication by rail with neighboring towns. The river was the highest in thirty-seven years. Nearly half the town is inundated. Five trains, including two passenger trains have been stranded at South Danville since Saturday. The track on the Pennsylvania and Delaware, Lackawanna and Western lines for several miles are submerged.

REPORTS SHOW IMPROVEMENTS.

[BY THE NEW ASSOCIATED PRESS—A.M.]

CHATTANOOGA (Tenn.) March 4.—Official reports received at the railroad headquarters here show that the situation in the flooded districts has improved. The southern's loss between Morristown and Asheville will aggregate from $200,000 to $250,000 to roadbed and bridges alone.

# BEET SUGAR COMBINE.

## *Sale of a Half Interest In a Utah Company Significant.*

[NEW ASSOCIATED PRESS—P.M.]

SALT LAKE, (Utah,) March 4.—The Evening Telegram today says that negotiations for the sale of an undivided half-interest in the Utah Sugar Company have practically been concluded, and that the deal will be closed upon the arrival of Manager T. R. Cutler in New York today. The amount involved is $1,500,000, the sale being made on a basis of $16 per share.

It was stated by persons interested today that the American Sugar Refining Company was the real purchaser, and that the deed was one of several contemplated looking toward the consolidation of the beet-sugar interests of the country, as opposed to the cane-sugar interests.

### OHIO SOLON'S PLAN.

**He Proposes an Arbitrary Scale of Wages to Be Paid School Teachers in State**

[BY THE NEW ASSOCIATED PRESS—A.M.]

COLUMBUS (O.) March 4.—A unique extension of the scope of organized labor is contemplated in a bill just introduced in the House by Mr. Bracken, a labor leader, who is a member of the Franklin county delegation. It establishes a minimum wage scale for teachers in the public schools, and provides the following schedule of salaries:

For teachers holding certificates of one year without experience, $2 a day; with from one to five years' experience, $2.12½; with more than five years' experience, $2.25. Two-year certificates, with from two to five years' experience, $2.50; more than five years' experience, $2.75. Three-year certificates, two to five years' experience, $2.78½; with more than five years' experience, $3. Five-year certificates, $3.25.

The bill provides that the new schedule shall become operative August 1, 1903.

### FIX UP A "RICE WILL."

NEW YORK, March 4.—In the Patrick trial today the prosecution continued to introduce expert testimony as to alleged forgeries of the signature of William M. Rice. W. O. Wetherbee, a bank clerk, told of conversations with Jones as to the possibility of "fixing up a Rice will."

### ADVANCE ON YARNS.

CHARLOTTE (N. C.) March 4.—Yarn men from six Southern States, representing 225,000 spindles, met here today and decided to advance prices 1 cent on all numbers of yarn. They say that the present conditions of the market justify this action.

**Seen Our New Golf Skirts?**

New materials, new colors, new shades, new stripes and mixtures. Just the nicest things on the Coast. Feel them for texture, see them for style and finish. Only $5. Mosgrove, 119 South Spring.

**DR. SANFORD'S LIVER INVIGORATOR**

The best Liver Medicine. A Vegetable cure for Liver Ills, Biliousness, Indigestion, Constipation, Malaria.

SOUTH AFRICA.

# HE DEFENDS WAR OFFICE.

## *Brodrick Says Critics are Unjust.*

## *Makes Long Review of Military Affairs.*

### *Hints at Conscription in His Remarks on Attitude of Volunteers.*

[BY THE NEW ASSOCIATED PRESS—P.M.]

LONDON, March 4.—[By Atlantic Cable.] In introducing the army estimates £69,310,000, in the House of Commons today, War Secretary Brodrick entered into a long defense of the War Office, which he contended had done its work well considering that a war had never before been waged on such a scale as the South African war.

The War Office today was feeding 300,000 men and 243,000 horses in South Africa, and there were no complaints on that score. The experiences of the past year had confirmed the necessity for changes in the army administration, in decentralization, etc., as outlined by the government last year. Military officers and clerks were being rapidly substituted in the War Office for civilian officers and clerks.

In regard to recruiting, Secretary Brodrick believed the limit had been reached. No reduction in the strength of the army could be expected, and probably the Indian garrison must be increased. The country had already had enough experience of allowing the colonial garrisons to sink below their proper limits. With the view of giving a fillip to recruiting the government proposed to allow enlistment for three years, with nine years in the reserve, and with the object of inducing men to enlist for India, and elsewhere abroad, it was proposed to give everyone a clear shilling per day. If, after two years the soldier decided to serve eight years with the colors and four years in the reserve, he would be paid an extra six pence daily. Brodrick said this would result in enlisting a better class of men.

In regard to the much-discussed question of volunteers, Brodrick declared that if the volunteers were to be a bar to conscription they must make themselves efficient. It was proposed to establish a volunteer reserve of men over 40 years of age, who were unable to comply with the ordinary regulations, and to establish during the present year a militia reserve of 50,000 men. The education of all officers would be vigorously prosecuted, and the expenses of young officers would be lightened.

DEWET WOUNDED.

[BY THE NEW ASSOCIATED PRESS—A.M.]

LONDON, March 4.—A dispatch from Harrismith, Orange River Colony, says that Boer prisoners report that Gen. Dewet was shot in the arm during the recent attempt to break through the blockhouse line held by the New Zealanders in the vicinity of Harrismith and Van Reenan.

SEVERITY OF KITCHENER.

[BY THE NEW ASSOCIATED PRESS—A.M.]

NEW YORK, March 4.—A strange story is exciting much discussion among military men, says a London dispatch to the Tribune, although it has been kept out of both press and Parliament. It relates to alleged reprisals taken by Australian troops for Boer outrages in firing upon wounded, and Dracoman measures adopted by Lord Kitchener for enforcing discipline. It is stated that the Australian officers and men who took the Lex Talionis into their own hands were tried by court-martial, and some of them were sentenced to be shot. Nothing official has been obtained on the matter at London.

### MASTERLY DEWET.

CAPTURED WAGON CONVOY.

[BY THE NEW ASSOCIATED PRESS—P.M.]

LONDON, March 4.—[By Atlantic Cable.] Telegrams received here from Klerksdorp describing the attack upon and capture by the Boers, February 24, at a point southwest of Klerksdorp ot 467 British soldiers who were acting as convoy to an empty wagon train, show that Gen. Delarey laid his plans with consummate care, and precise knowledge of the ground.

The third Boer attack upon the convoy was delivered from various points, and was most determined. By sheer recklessness they sought to ride down and overwhelm the British defenders. The British guns shelled the charging Boers, but nothing stopped their onslaught, which was delivered with unusual impetus.

The convoy of mules was subjected to a heavy fire, and, deserted by the native drivers, the mules stampeded, putting many of the defenders temporarily out of action, and causing the wildest confusion.

For two hours the British held out. They then divided, and were overwhelmed. A few minutes of cautious fighting, and all was over. The Boers galloped along the line, firing at every man who showed the slightest tendency to resist, until they reached and captured the guns. In the excitement the Northumberland fusileers, who had been cut off, succeeded in fighting their way out for some distance. When they ammunition became exhausted, they charged with bayonets, but were speedily overpowered.

By 7 o'clock in the morning all resistance was at an end. The dead and wounded were scattered all over the field. Broken wagons and panic-stricken horses and mules made a scene of indescribable confusion. Not until Gen. Delarey came in person was anything like order restored. He stopped the Boers engaged in stripping the British wounded by the free use of the sjambok, but they continued the work of despoiling directly his back was turned.

URGES POLITICAL ALLI[ANCE.]

JACKSON (Miss.) March 4.—A resolution urging the establishing of political and business alliance [between] the East and South was adopted by the House of Representatives [of the] Legislature.

# IMPERIAL LANDS

Imperial ranches are being developed more rapidly now than ever before. A prominent citizen of Riverside, who took a half section of the Imperial lands and who now has 250 acres of barley and wheat, says that he can raise barley hay for $3.00 a ton, using but 50c worth of water to the acre. He gives it as his opinion that nowhere else in Southern California can barley be raised so cheaply, with or without irrigation. After he takes off his barley crop he will raise a crop of sorghum and millet—two crops in one year. Water stock only from $13.50 to $15.00 per acre, on easy terms.

OAKLEY-PAULIN CO.,
304 Douglas Building, Los Angeles, Cal.

# Santa Clara Valley and San Jose

One of California's earliest settlements was made at the famous Santa Clara in this county, which is the seat of the renowned Santa Clara College. San Jose was one of the first capital cities of the State, and the home of the Governor for that period can be seen here. This is an historic valley.

For folder call at our Information Bureau, Southern Pacific city office, Third and Spring Streets, Tourists' Information Bureaus, 207 W. Third St. and 223 W. Fourth St., or write to Santa Clara Valley Improvement Club, San Jose, California.

# Free Exhibit

Products of the Farms and Factories of the **Great San Joaquin Valley** Open 8 a.m. to 6 p.m.
610 SOUTH BROADWAY.

SUPERB ROUTES OF TRAVEL—

*EMERALD VALLEYS*
*IVORY MOUNTAINS*
*GOLDEN FRUITS..:.*

No poet's dream was ever half as beautiful as a trip around the Kite-Shaped Track of the Santa Fe.

Go at half-past eight, back home at five minutes to six.

San Diego——and Coronado Beach....

It possesses charms beyond the famed beauty spots of the Mediterranean.

Reached in four hours from Los Angeles on the Santa Fe.

Excursion rates.

Ticket Office, Second and Spring Streets.

TIMELY SPECIAL ANNOUNCEMENTS—

JAPANESE— And Chinese Works of Art } KINGMAN & CO., 345-347 South Spring St. (Six Doors North of the Angelus.)

DELIGHTFUL TOURS— Hawaii, Japan, China, Etc.
Feb. 15 and 27, March 21. Send for illustrated descriptive programme. THOS. COOK & SON, 621 Market St., San Francisco, or 230 South Spring St., Los Angeles.

**The Angelus**
LOS ANGELES
FAMOUS HOTEL
NOW OPEN
American and European Plan.

**THE KNUTSFORD**
SALT LAKE CITY.
FIRE PROOF AND THE BEST.
G. H. HOLMES, Proprietor.

**Lake View Hotel** Cor. Sixth and Sherman.
Westlake Park, Los Angeles, a new and elegant family hotel, strictly first-class, furnishing entirely new and up-to-date—steam heat, hot and cold water, electric lights in every room; the location overlooking the park and lake is unsurpassed; rates reasonable. A. F. ROBBINS, Prop. Tel. Main 1343.

**Bellevue Terrace Hotel**
Cor. Sixth and Figueroa Tel. Main 446.
Best appointed family and tourist hotel. Spacious grounds and verandas.
C. A. TARBLE & CO., Props.

**THE WESTLAKE HOTEL**
J. B. DUKE, Prop.
720 Westlake Avenue.
A select family hotel, delightful residence portion, one block from Westlake Park. Newly furnished. Telephone M 346. Rates $2 and up; Special rates to families by the month. Street cars direct to and from all depots.

**HOTEL PALMS.**
Sixth and Broadway.
The Leading Family and Commercial Hotel, 100 large, sunny rooms, 25 suites with private baths. Largest parlors, reading rooms and office in the city. Beautiful grounds. Convenient to church and places of amusement. American and European plan.
C. B. and H. C. HERVEY, Props.

**HOTEL WATAUGA**
129 North Broadway.
Rooms only; location central (nearly opposite Times Bldg.) Quiet, modern, 60-room house. Sunny rooms, single or suites. Baths free. Best references. MRS. ALEX DANSKIN Mgr.

**Hotel Rosslyn** Main Street, opp. postoffice; every modern convenience; American or European plan; rates according to rooms selected; electric cars to railroad depots and all places of interest. E. C. WARD, Prop.

RESTAURANTS.

MUSIC AFTER THEATRE AND DURING DINNER
AT
DEL MONTE
MAIN DINING ROOM
THIRD STREET
BET BROADWAY & SPRING
35 PRIVATE DINING ROOMS
REASONABLE PRICES

**After the Ra[in]**
Sunshine
Roses
Wild Flowers
Snow Capped Pe[aks]
A Perfect Climate
Write for Accomodations
—AT—
Hotel Casa Lom[a]
—AND—
HOTEL WINDSO[R]
CASA LOMA HOTEL CO.
J. H. BOHON, MANAGER.

**Elsinor[e]**
1300 feet above sea level. [Beau]tifully situated on the [shore] of Lake Elsinore and surr[ound]ed by mountains. A perfe[ct cli]mate for out door life. Dri[ving,] rowing, tennis, bathing. E[very]thing to make it a most a[ttrac]tive place for a winter resor[t.]

**THE LAKE VIEW HO[TEL]**
ELSINORE HOT SPRINGS.
NEW and up-to-date. Fine[st] Mineral Water and Mud [Baths.] Sure cure for Rheumatism. Wri[te for] Booklet.
C. S. TRAPHAGEN & [CO.]

**Beautiful Santa Bar[bara]**
BY-THE-SEA.
Where roses bloom and strawberr[ies ripen] every day in the year.
The Arlington Hotel
With its late modern improvements [has a] capacity of four hundred [guests;] finest green turf golf links in the [State.] Five minutes street car from the hotel.
Perpetual May Climate Allo[ws] Ocean Bathing Every Day.
Write for booklet.
E. P. DUNN, Pr[op.]
Los Angeles office 237 South Spring St.

**Hotel El Paso de Robl[es]**
OTTO E. NEVER, Prop.
Hotel unexcelled. Celebr[ated] Hot Sulphur and Mud B[aths.] For Health and Pleasu[re.]
MOST BEAUTIFUL DRIVES.
Los Angeles Office, 207 West Third [St.]
C. A. HUBERT, Agent.

**CATALINA. The Glenmore.** EUROPEAN. WARMED HO[TEL.] PARLORS. ... is hardly equaled ... rate. Rooms, bedding, linen, etc., scru[pulously] clean. Good rooms with board, $1.50 ... to open season. No better location. ... ing from wharf go to LEFT a fe[w steps] to corner, then a few steps up the cement walk brings you at once to ... more. Los Angeles address, 207 WEST ... STREET. E. J. WHITNEY, Prop.

**HOTEL REDOND[O]**
Redondo Beach, Queen of the Pacific.
All modern improvements; golf, tennis, ... ing. Eighteen miles from Los Ang[eles;] trains daily over Santa Fe and Redondo ... ways. For rates address A. D. WRIGHT, ... prietor, or 207 W. Third and 246 S. ...

**HOTEL GREENLE[AF]**
WHITTIER, CAL. F. G. STONE ...
Ideal winter resort; climate delightful; stopping here one month will be furn[ished] transportation to and from Los Ang[eles.] For particulars address the propriet[or.]

**Wilson Peak Pa[rk]**
Above the Clouds.
For information call at 207 W. Th[ird] or address STURTEVANT & GRIM[ES,] Madre, Cal. Telephone Sierra Madre ...

**Hotel Arca[dia]**
SANTA MONICA-BY-THE-[SEA.]
Delightful winter climate, hot salt ... surf bathing all the year, golf, ... Reached by S. P. R. R. and Santa ... tric cars every half-hour. For info[rmation ad]dress A. D. WRIGHT, Proprietor, or ... Third Street, Los Angeles.

**CATALIN[A]**
Except the Metropole, the GRAND V[IEW HO]TEL is the only one on the Ocean Fr[ont] ... office, parlor and dining room ... Reading and smoking room. Hall for ... ments. Music during meals. House ... gas. $1.75 a day and up. Special ... week. GEO. E. WEAVER ...

**San Ysidro Ranch and Co[ttages]**
A homelike resort, on the foothills ... Barbara. Southern exposure, ... ocean view, mountain water from ... property. For printed matter ... LEIGH JOHNSTON, Santa Barbara.

**SONOMA COUNTY, CAL.**
Beautiful climate; Full Crops; No ...
For full particulars, address—
SONOMA COUNTY BOARD OF ...
Santa Rosa, California.

COAST RECORD.

# FIXING NETS FOR THIEVES.

## Police Chiefs Gather in San Francisco.

## Permanent Organization Will Be Result.

### Storm Washed Up Gold Nuggets—Several Lives Lost. Radley Guilty.

[BY THE NEW ASSOCIATED PRESS—A.M.]

SAN FRANCISCO, March 4.—The police chiefs of the police departments of the cities of the Pacific Coast States met today at 1:30 in the Police Commissioners' rooms at the Hall of Justice. About twenty of the chiefs were in attendance.

The meeting was called by Chief Wittman, after considerable correspondence with the heads of the police departments of the various cities, and its object is to effect an organization that will bring about a more perfect system of the work of the police of the coast cities. It will include an identification bureau, which will bring about a free exchange of information regarding the criminal element and the association will affiliate with the National Bureau of Identification, and in that way each police department on the Coast will be informed of all the Eastern and Canadian cities, and at the same time keep the police of the East acquainted with the operations of the criminal element of the West.

"It is the purpose of the police chiefs in calling this convention to organize for a more systematic handling of the criminal element," said Chief Wittman. "As it is now the police of the smaller cities are not able to identify the criminals who drift into their neighborhoods, or to give assistance to the police of their neighboring cities for want of proper information concerning the movements of the unlawful element. We will by this organization endeavor to overcome that, arranging a system of exchanging information. Many of the police departments of the smaller cities cannot maintain a rogues' gallery, and the records and personal characteristics of such persons. The police departments that maintain such galleries can supply their less fortunate fellows at scarcely any expense, and the results they get from such information will more than repay the outlay.

"This is our first meeting, and it is probable that the association will meet yearly, meeting in different cities each year. Such conventions will bring about a better acquaintanceship with the various departments and with the men who control them."

The police chiefs present at the convention are J. M. Reynolds, Butte, Mont.; Charles Elton, Los Angeles; James A. Kidward, San José; J. E. Sullivan, Sacramento; S. C. Hodgkins, Oakland; W. F. Stanford, Vallejo; John [illegible], Alameda; Frank Briare, Stockton; E. W. Bushyhead, San Diego; W. W. Witherspoon, Spokane; [illegible], Fresno; Jacob G. Sharp, Santa Barbara; Matthew Rawle, Santa Cruz; W. W. Freeman, Pasadena; D. [illegible] McLaughlin, Portland; H. B. Hitchings, Eureka, and Charles M. Holmes, Santa Rosa.

Sergt. Gleason was chosen secretary of the gathering.

On motion of Chief Stanford, Chiefs Wittman, Reynolds and Elton were appointed a committee to formulate a plan of organization and to report the result of their labors at the meeting tomorrow.

**DIMINISHING DANGER.**

SACRAMENTO RIVER FALLING.

[BY THE NEW ASSOCIATED PRESS—A.M.]

SACRAMENTO, March 4.—The Sacramento River shows a constant fall, and today registers a drop of nearly [illegible] feet from the high-water mark of Sunday night last.

Although this means a gradual lessening of the dangers of the freshet, [illegible] conditions of several of the valuable reclamation districts down the river remain critical. This afternoon a report was received by the Bee that a break had occurred on Andrus Island, between the places of Mrs. Rebecca Thisby and Joseph Crew, and that the water was running over the levee at Isleton. The levee at [illegible] had broken in six places, but the breaks had been stopped by the men patrolling the districts.

Fears are expressed for the safety of [illegible] Island.

**RADLEY FOUND GUILTY.**

NOT A PRUDENT HUSBAND.

[BY THE NEW ASSOCIATED PRESS—A.M.]

REDDING, March 4.—A jury Saturday night found John B. Radley guilty of assault with a deadly weapon with intent to commit murder. Radley, a [illegible], called George M. Matthews, a [illegible], out from a ballroom at the town of [illegible], in this county, on October 13 last, and demanded an explanation as to why Matthews had instructed his wife not to dance with Radley. Matthews told him that he considered him unworthy the attention of a woman, and Radley shot him. The pistol bullet entered the chest cavity, and passed entirely through the body, causing a wound from which it was at first thought Matthews could not recover. At the time of the shooting Radley narrowly escaped being lynched.

**FRATERNAL INSURANCE.**

IMPORTANT LEGAL DECISION.

[BY THE NEW ASSOCIATED PRESS—A.M.]

SAN FRANCISCO, March 4.—Superior Judge Hebbard, by sustaining a demurrer to the third amended complaint in the case of Sheehan versus the Journeymen Butchers' Association and denying the plaintiffs the leave to amend their complaint, has decided a legal point of considerable interest to members of benefit, endowment and fraternal insurance societies.

Edward Sheehan, a member of the Journeymen Butchers' Association, named his mother as beneficiary of the endowment fund of about $600 payable upon his death. Thereafter he married, but he never changed the designation of his mother as beneficiary. After his death his widow and child brought suit to recover the endowment fund. They contended that since the charter of the association, a corporation, stated the object of the society to be "to relieve the distress of widows and orphans," the association had not the power to bind itself to pay the endowment fund to any relative except the widow and orphans of a deceased member, and that the provisions in the constitution and bylaws of the association, allowing a member to designate as beneficiary any member of his family, blood relation or dependent were invalid as an attempt to enlarge the powers granted by the charter.

The mother contended that the words in the charter "to relieve the distress of widows and orphans" expressed merely the general benevolent intention of the association, and were not a limitation of the relieving power of the association. Judge Hebbard sustained this contention and his decision in effect awards the money to the mother.

A good deal of interest has been taken in the case, not only by journeymen butchers, but by other insurance societies, for the charters of many societies contain "widow and orphan" clauses, and an adverse decision would have invalidated the designations of hundreds of endowment certificates, and would have deprived all unmarried members of societies having such clauses in their charters of the benefit of the insurance feature of the societies.

The increasing amount of litigation about the insurance funds of societies indicated that the charters and constitutions of many such societies are too loosely and indefinitely phrased.

**FLOUR MILLS COMBINE.**

EXTENDING TO NORTHWEST.

[BY THE NEW ASSOCIATED PRESS—A.M.]

PORTLAND (Or.) March 4.—The Oregonian today says that the largest industrial consolidation ever undertaken in the Pacific Northwest is being quietly worked into shape in this city and San Francisco. The enterprise is an amalgamation of the interests of the great export flour-milling firms of the Pacific Coast. No hint has been given as to the capitalization of the proposed consolidation, but it probably will be somewhere in the neighborhood of $10,000,000.

As now outlined, the combination will embrace mills having an annual capacity of over five million barrels of flour. The corporations interested in the proposed combination are: The Portland Flouring Mills of this city; the Puget Sound Flouring Mills Company of Tacoma; the Centennial Mills of Seattle and Spokane, and the Sperry Flour Mills of Stockton, and San Francisco, Cal.

These concerns practically control the flour trade of the Orient, their operations extending from Vladivostok and Port Arthur as far south as Singapore.

**MANY GOLD NUGGETS.**

PECULIAR RESULT OF STORM.

[BY THE NEW ASSOCIATED PRESS—A.M.]

REDDING, March 4.—One of the most peculiar results of the continued storm in this county is the finding in the gulches and creeks around the town of Shasta of many gold nuggets in spots that have been worked many times since 1849, and which have long been supposed to be barren of the yellow metal. The nuggets found range in value from a few cents to $10.

The miners claim that while some of these may have come from tailings or overlooked crevices yet the severe storm must have washed some of them from deposits in the quartz, seam and placer, along the hillsides or banks of the streams, and these main treasure houses await the stroke of the lucky pickwielder. The miners of surface workings are jubilant, maintaining that while millions have been taken from the Shasta hills, the accumulation of years of erosion, yet the finding of gold in these worked-out diggings shows there is probably more of it in the ground than was ever taken out.

**KEARNEY SHELVED.**

ACTION OF RAISIN GROWERS.

[BY THE NEW ASSOCIATED PRESS—A.M.]

FRESNO, March 4.—The Raisin Growers' Association met in convention yesterday to act on the recommendations of the committee of fifteen, which was appointed some weeks ago to consider ways and means to place the organization upon a basis which would bring success.

The features of the day were the adoption of the contract which the committee of fifteen recommended; the nominations for the Board of Directors, and an impassioned speech on the part of President Kearney, in which he condemned the recommendations of the committee. He also presented a scheme for the building of packing-houses by the association to be run by, and in the interest of the growers. A committee will listen to the details of the plan and report later.

The election of directors will take place two weeks from today. President Kearney's name was not put in nomination for reëlection as a director.

## BODIES RECOVERED OF FLOOD VICTIMS.

### THREE OF THEM FOUND NOT FAR FROM WRECKED BOAT.

**Searching Party Dredging for the Remains of Two Other Members of the Ill-fated Party—Fishermen and Market Hunters Drowned.**

[BY THE NEW ASSOCIATED PRESS—P.M.]

SACRAMENTO, March 4.—It is now known that Dr. Morton and his companions, Clarence Casterson, George Nunes, Elmer Joy and Knight Lillington, who left Courtland on the Sacramento River last Sunday, were drowned. At dark this evening the body of Dr. Morton was recovered near the wrecked boat, which was found in the tules four miles below Courtland. Two other bodies, those of Nunes and Casterson, were also recovered.

A searching party is still dredging for the other two bodies, those of Elmer Ivey and Knight Lillington, who are undoubtedly lost.

FISHERMEN DROWNED.

[BY THE NEW ASSOCIATED PRESS—P.M.]

VALLEJO, March 4.—Antone Cotcholene and Nicholas G. Agaleke, Greek fishermen, were drowned north of town Saturday night. Their bodies have not yet been found.

TWO HUNTERS MISSING.

[BY THE NEW ASSOCIATED PRESS—A.M.]

SACRAMENTO, March 4.—Grant Grigsby and Byron Kellar, market hunters who reside in this city, have been missing since last Saturday and it is feared they lost their lives in the storm which raged on the river last Saturday night. They went to an island in the overflow, four miles above the city, last Saturday to establish a camp. A searching party has found Grigsby's shotgun in seven feet of water, but no trace of the men nor their boat could be discovered.

**WEATHERED A HURRICANE.**

DISABLED SCHOONER IN TOW.

[BY THE NEW ASSOCIATED PRESS—P.M.]

SEATTLE (Wash.) March 4.—The steamship Czarina reached port this afternoon from San Francisco after passing through a veritable hurricane between the mouth of the Columbia and Tatoosh light, and reports that the disabled schooner Northwest was picked up on last Thursday by the steam schooner Brunswick, and was in tow of the Brunswick to San Francisco. The Czarina passed the steam schooner and her tow on Friday, about twenty miles southeast of Point Arena. The Northwest had run out of provisions, and rescue ships had been sent to her assistance from San Francisco.

The storm which beset the freighter off the Washington coast was very severe.

**HOLES IN THE LAW.**

CARELESS LEGISLATORS.

[BY THE NEW ASSOCIATED PRESS—A.M.]

SACRAMENTO, March 4.—At the meeting of the trustees of the California Polytechnic School in San Francisco on Saturday it was discovered that sections 2 and 3 of the act creating the school are conflicting, and the Attorney General's opinion has been requested in the matter.

Section 2 provides for the appointment of the board thirty days after the act goes into effect, and section 3 provides that they shall select the site for the school within ninety days of the passage of the act. The act passed March 8, 1901, and went into effect January 1, 1902.

**PRUNE CROP.**

PROMISES TO BE LARGE.

[BY THE NEW ASSOCIATED PRESS—A.M.]

SAN JOSE, March 4.—Reports from all the prune sections of the State are to the effect that the crop promises to be very large. Market quotations are steady with a tendency to higher prices. The four sizes, 60 to 100 are quoted at 3 cents for the crop of 1900 and 3½ for 1901. The sizes 40 to 50 are quoted at 4½ to 4¾ for crop of 1900 and 5 to 5¼ for crop of 1901.

**TESHARA GUILTY.**

MURDER IN SECOND DEGREE.

[BY THE NEW ASSOCIATED PRESS—P.M.]

SANTA CRUZ, March 4.—This afternoon the jury found Joseph Teshara guilty of murder in the second degree. He will be sentenced April 24. At the first trial Teshara was found guilty of murder in the second degree and was recommended to mercy. He was sentenced to ninety years in the State prison. His accomplice, Manuel Amaya, in the murder of G. D. Loucks, over two years ago, is now serving a life sentence.

## BRIEF COAST DISPATCHES.

**Will Take Back Powell.**

SAN JOSE, March 4.—Sheriff H. E. Huntington of Kalama, Wash., arrived here today and will start back tomorrow with H. Powell, who is accused of felonious assault upon thirteen-year-old Dora West of Kalama.

**Sealing Schooners Safe.**

VICTORIA (B. C.) March 4.—The sealing schooner Oscar and Hattie, for which fears were expressed on account of a derelict schooner having been seen in the straits on Sunday, arrived here last night.

**Alleged Fight With Yaquis.**

PHOENIX (Ariz.) March 4.—Nothing is known here of renewed trouble with the Yaquis, except an item of uncertain origin in a Nogales paper, saying: "The government forces under Col. Navarro had an encounter with a considerable number of Yaqui Indians near a place called 'Petaca,' on the 15th inst. The Indians were completely routed, and left six of their number dead on the field of battle."

**Injunction Granted.**

SAN FRANCISCO, March 4.—A preliminary injunction was granted by Superior Judge Cook today in a suit brought by the Voorman Company against C. H. Gardener, Hans Wolf and others to prevent them from cutting the levee on the east side of Andrus Island for the purpose of turning the flood waters of the Sacramento River into Georgiana slough and the Mokelumne River.

**Run Down by Street-car.**

PHOENIX (Ariz.) March 4.—Luther Martin was run down by an electric car about 10 o'clock tonight and perhaps fatally injured. One leg was broken and his head was badly cut. He is 65 years old. He tried to cross the track ahead of the car. Martin was at one time a member of the Territorial Legislature, and is a man of family.

**Lie Was Passed.**

VICTORIA (B. C.) March 4.—The Legislature this afternoon continued the debate on the speech from the throne. Tatlow of Vancouver accused Premier Dunsmuir of betraying his former supporters in failing to reconstruct the Cabinet. The Premier denied this, and the lie was passed.

**Election at Seattle.**

SEATTLE (Wash.) March 5.—At midnight partial returns indicate that Humes (Rep.) for Mayor is elected by a small majority over Godwin (Dem.) The Republicans have probably elected their entire municipal ticket.

## SALAZAR TAKES HOLD.

**New Governor of Isthmus Will at Once Begin an Active Campaign Against the Revolutionists.**

[BY THE NEW ASSOCIATED PRESS—P.M.]

PANAMA, March 4.—[By South American Cable.] Gen. Salazar, the recently-appointed Governor of the isthmus, arrived here today. He was given a notable and enthusiastic reception. Gen. Salazar will at once begin an active campaign against the revolutionists.

The United States cruiser Philadelphia left today for Guayaquil, Ecuador.

WASHINGTON ADVICES.

[BY THE NEW ASSOCIATED PRESS—P.M.]

WASHINGTON, March 4.—Advices from the seat of war in South America are meager. Nothing has been heard of the reported insurgent naval operations on the coast of Venezuela. A report from Colombia shows that the government is thoroughly awakened to the formidable character of the revolutionary outbreak near the capital, and that a large body of troops has been hastily ordered from the north to assist in the defense of the capital.

The report came from United States Minister Hart at Bogota, and in substance stated that 5000 of the best soldiers in Colombia had reinforced the government troops near Bogota. Fighting had continued for some days, but reliable details had not been received.

AFFLICTIONS OF PANAMA.

[BY DIRECT WIRE TO THE TIMES.]

SAN FRANCISCO, March 4.—[Exclusive Dispatch.] The Pacific Mail steamer San José, arriving today from Panama, brings the report that the Colombian government troops and insurgents, or Liberals, are preparing for another contest of arms, after a short peace following the sea fight in Panama Harbor, in which the government steamer Lautaro was sunk by the insurgent vessels Almirante Padilla Darien and Gaitan.

The insurgents are expected to make another attack by their boats, this time on the city of Panama, and government troops are preparing for a vigorous resistance. Mustering of troops is proceeding as rapidly as possible, though every available male capable of bearing arms had apparently already been recruited.

The city of Panama is said to be in a most filthy condition, dead animals littering the streets and scavenger work of all kinds being neglected on account of the scarcity of money. Smallpox has broken out and adds to the distress of residents.

**Good Clothes.**

To buy a suit without first seeing our stock, would be like going to New York City without seeing Broadway—or discussing the merits of tragedy or drama without a knowledge of Shakespeare. The M. & B. Clothing being the highest standard, it is natural to draw comparison by its virtues. Our stock contains the best of every worthy grade, and in each grade you get a better garment for the money than at any other store. This is not theory, but an established fact.

$10.00, $12.00, $15.00 and up .. to .. $25.00

**Mullen & Bluett Clothing Co.** The One-Price House. Cor. First & Spring Sts.


## EMPEROR CALLED IT A CHARMING TELEGRAM.

### HOW HE RECEIVED THE MESSAGE FROM MISS ROOSEVELT.

**German Editors Hope That Good May Come to Them Through Prince Henry's Report Anent Newspaper Men of the United States.**

[BY THE NEW ASSOCIATED PRESS—P.M.]

BERLIN, March 4.—[By Atlantic Cable.] Emperor William, instead of being displeased at the telegram of Miss Alice Roosevelt concerning the launching of the Meteor, as some newspapers aver, because of its familiar tone, was, on the contrary, very much pleased with it.

A member of the Cabinet relates that after an audience with Emperor William, February 26, official business having been finished, he was about to leave when the Kaiser remarked: "I must show you the charming telegram I have just received from Miss Alice Roosevelt."

To other members of his entourage the Emperor has also expressed his pleasure over this telegram, and has praised its natural and unconstrained form.

The correspondent here of the Associated Press has been officially informed of Emperor William's satisfaction at the reception accorded to Prince Henry. The informant of the correspondent has seen all Emperor William's marginal notes on the reports of Prince Henry's trip. He said: "His Majesty is in the highest degree pleased with Prince Henry's reception from his arrival in America, and especially with that accorded by President Roosevelt and his family. The Emperor has also expressed himself as delighted with the enthusiasm of the welcome to his brother."

The German newspaper men are immensely impressed with Prince Henry's bearing toward the newspaper men of the United States, and believe that Emperor William's perception of the influence of the press on national opinion in the United States will affect favorably the relations of the crown to the home press.

Herr Bachem, the editor of the Cologne Volks Zeitung, in an article in which he intimates the previous conclusion contrasts the social and political positions of editors here and in the United States, where newspaper men are selected to serve as Cabinet ministers and Ambassadors not because they are better educated or more able, but, Herr Bachem says, because they receive high salaries.

Herr Bachem is of the opinion that the journey of Prince Henry will not modify the aspirations of the United States, which are conceived to be first, to break into European markets while excluding Europe from its own markets, and second, to divide the mastery of the seas with Great Britain.

Germany's political relations, he says, will certainly be improved as a result of the visit of the Prince, and mutual good feeling will be increased. But Germany must expect the United States to pursue its own economic aims, and Germany must do likewise.

Herr Liebermann von Sonneberg (Radical anti-Semite) who made a violent outburst against Mr. Chamberlain, the English Colonial Secretary, last January, said in the Reichstag today that the visit of Prince Henry would lead to a friendly rapprochement between the United States and Germany.

The Kreuz Zeitung, one of whose favorite topics is American hatred for Germany, says today that it believes the visit of the Prince has already initiated a transformation for the better. The paper says:

"The visit is calculated permanently to enlighten American public opinion to the fact that neither hostile nor even unfriendly sentiments are manifested or cherished by the German Empire against the American people."

The Kreuz Zeitung devotes two columns to advocating the establishment of a direct news service between Germany and the United States, avoiding English channels, where, the paper assumes, intelligence is given a political bias.

## MME. NORDICA ANGRY.

**Telephones Placed Among the Footlights to Carry Her Voice to Audiences at a Distance.**

[BY THE NEW ASSOCIATED PRESS—P.M.]

WICHITA (Kan.) March 4.—Lillian Nordica sang to an audience of 2000 persons tonight. A unique feature of the concert was the transmission of the music by telephone to various parts of the city, also to other cities, even to Kansas City.

Receivers, the size of the ordinary telephone mouthpiece, were placed among the footlights. Mme. Nordica did not learn of the shrewd arrangement for the telephone concert until a few moments before singing the last number. She was indignant, and almost refused to sing the closing selections. She said that those who heard her by telephone would have a false impression of her singing.

**AT NEW YORK HOTELS.**

NEW YORK, March 4.—[Exclusive Dispatch.] At the Astor, W. Dieterle.

**FOR WOMEN LAWYERS.**

ANNAPOLIS (Md.) March 4.—The Maryland State Senate today passed a bill to authorize the admission of women as practicing lawyers in the State courts.

**WANT A "DIVVY."**

**Creditors of Grocer J. S. Hunter Object to the Way His Stock Was Disposed Of.**

M. A. Newmark & Co. and R. J. Craig & Co. filed a creditors' bankruptcy petition yesterday in the United States courts here against J. S. Hunter of Los Angeles, a grocer, praying that he be declared insolvent.

They state that on February 25 he sold his entire stock of merchandise and his estate for $925, at which time he was indebted to the amount of $1200. The sale was made, the petition states, at the instigation of J. L. Brady, an attorney and relative of the debtor, who arranged the sale in order to get $700 out of the spoils which was due him. They say it was a cold-blooded proposition of Brady's to secure the gold coin, and that he will not divide with the other creditors. So the petition prays that a receiver be appointed to take charge of the estate, and for an order on Brady requiring him to pay over what he holds.

Judge Wellborn appointed B. H. Dennis, secretary of the Wholesalers' Board of Trade, receiver, and ordered the necessary proceedings taken to recover the property of the bankrupt.

Other creditors of the bankrupt grocer are: Barkley-Stetson-Preston Company, Sessions & Co., L. Sentous, Jr., Crandall Importing Wholesale Company, M. A. Gunst Cigar Company, Bishop & Co., Pacific Coast Biscuit Company, Bond Baking Company, Bowles Bros. & Co., Los Angeles Soap Company, James Hill & Sons Co., and Lazarus and Melzer.

**GOT "KID" CURRY'S PLUNDER.**

KNOXVILLE (Tenn.) March 4.—H. G. McIntyre, representing the Helena (Mont.) bank, left tonight with $5000 in bank notes recovered by the police, following the arrest of "Kid" Curry, alias Harvey Logan. At a conference attended by United States officers it was decided to turn all the money over to McIntyre except a small amount to be used at the trial of Curry. All the merchants who had accepted any of the money were reimbursed, and a guarantee bond made by McIntyre. This makes $29,000 recovered out of a total of $40,000 secured from the Great Northern Express robbery.


**A HEARTY SOLDIER**
**Worked on New Rations.**

One of Uncle Sam's Army boys got a lift with Grape-Nuts. A private at Fort Harrison, Mont., named Orlando Miller, says, "When I was all run down with dyspepsia and got so I weighed only 121 pounds a friend recommended that I take Grape-Nuts food. This was last spring and I followed the advice. I have steadily improved. Gradually lost my stomach trouble, until I have gained my strength and health. I am now weighing 156½ pounds. Any one in my regiment, 8th Regulars, can verify these facts."



**Hale's** Good Goods. 107-109 North Spring Street.

**Nobby Spring Costume**

**$8.75**

**A Big Value for $12.50.**

Just to start the Spring season with a burst of enthusiasm we've arranged the nattiest little tailored suits that were ever made to sell for $12.50, and these we shall sell at $8.75—such a price that will fairly crowd our suit department to overflowing.

Your pick of blue or black—all wool cheviot—jacket cut in a smart new Eton style with roll-back cuffs and collar, tastefully trimmed with stitched taffeta and lined wth silk serge. Skirt made with seven gores, cute graduated flounce headed with stitched taffeta and skirt lined with spun gloss.

A suit both picturesque and dignified, with a fetching tailor appearance. No equal value ever made by a store in Los Angeles. $8.75 while they last.

**Expert Piano Tuning and Repairing.**

We have in our employ several expert tuners and repairers direct from the STEINWAY factory and are prepared to attend to your work at short notice.

Our prices for tuning are $2.50 for upright pianos and $3.00 for grand pianos. Estimates on repair work will be cheerfully and promptly made. Phone or send us card.

**Geo. J. Birkel Company.** STEINWAY DEALERS

Phone James 7381 — 345-347 So. Spring St., and San Diego



**DR. GREGORY & CO.**
SPECIALISTS

**Diseases and Weakness of Men**

Varicocele, Hydrocele, Stricture, Blood Diseases, Private Disorders, Loss of Vital Power.

**Kidney and Bladder Troubles**

Many men suffer from these conditions, which can be speedily and permanently cured by Dr. Gregory's French treatment. Consultation free at office or by mail. Fees to suit convenience of patients.

**Corner Second and Broadway**
Over Wolf & Chilson's drug store.
Hours: 9 to 4—7 to 8. Sunday, 9 to 12.

**Spalding's Sporting Goods.** Tufts-Lyon Arms Co. 132-134 S. Spring St.



**X-RAY** Examinations stop all guess work. If your doctor can't tell exactly what is the matter, better have an X-Ray examination and be sure about it. Consultation Free. ELECTRO-CHEMIC INSTITUTE, 214½ S. Broadway. Los Angeles, Cal.

**Special Prices Every Day**

There is not a day in the year when you cannot save money on drugs and medicines at "The Owl."

**Our Regular Prices Always Lower Than Combine So-Called "Specials" Our Special Prices Are Always Tremendously Below 'em.**

**Burton's Blood Syrup 75c.** Removes all impurities in the blood, thereby toning up the whole system. The best all around good tonic you can buy.

**Burton's Scalp Tonic 40c.** Puts new life and strength in your hair, stops itching and dandruff; brings back luster and life to dead hair—a most excellent remedy.

**Thompson's Cold Cure.** Drives colds away in a night. All that's necessary is to take it in time. Better keep it on hand. A single package will cure several colds, and you buy it at a saving here. Regular price 35c; our price 25c.

**Medicine Prices Cut Today.**

We ask any drug store in Southern California to compare these prices with the lowest wholesale rates.

| | |
|---|---|
| 50c size California Syrup of Figs, at "The Owl" only | 25c |
| Castoria, baby cries for it, at "The Owl" only | 25c |
| 75c size Sozodont, at "The Owl" only | 50c |
| Pierce's Medical Discovery, at "The Owl" only | 50c |
| Paine's Celery Compound, at "The Owl" only | 50c |
| Lydia Pinkham's $1.00 Compound, at "The Owl" only | 60c |

**Liquor Prices Cut Today.**

Finest medicinal brands at less than wholesale rates.

| | |
|---|---|
| Guggenheimer Rye, full pint bottles | 50c |
| McBrayer Bourbon, full pint bottle | 50c |
| Martin's Baltimore Rye, regular price $1.50; "Owl" price | $1.00 |
| Martin's Balt. Bourbon, regular price $1.50; "Owl" price | $1.00 |
| Canadian Club Whisky, regular price $1.50; "Owl" price | $1.00 |

*Freight on all purchases of $5.00 or more paid to railway points within 100 miles of Los Angeles.*

The Owl Drug Co. Dependable Drugs. 320 So. Spring St. Cut Rate Druggists. DICTATORS OF DRUG PRICES.

*Free delivery in Los Angeles and Pasadena. Telephone orders filled. Telephone Main 869.*

# WASHINGTON.

(CONTINUED FROM FIRST PAGE.)

that the President has made no selection yet. It has been reported in Washington, during the last few days that Curtis Guild of Boston will be offered the place, but the report has not been verified.

Massachusetts men and Republicans say that Guild might not care to accept the place, as he is being quite prominently mentioned as "the Republican nominee for Lieutenant-Governor."

It is thought that Secretary Long will retire about the 1st of May. There is no cessation in the efforts of western Senators and Representatives to force Secretary of the Interior Hitchcock out of the Cabinet to make room for a man more in touch with western interests, but as yet there are no indications that Hitchcock intends to oblige his enemies by resigning.

## BOOK BY THE PRESIDENT.

### TREATS OF AMERICAN DEER.

[BY DIRECT WIRE TO THE TIMES.]

WASHINGTON, March 4.—[Exclusive Dispatch.] The President has not allowed his official duties to entirely stop literary work. He is now completing the manuscript of a new book, which will be sent to the publishers this week. It will be called "The Deer of North America," and will be an exhaustive study of the habits of the deer family.

The President is an enthusiastic naturalist, and has written a monograph on the elk of North America, beside several papers on the same subject. The book is to be illustrated. It will be mainly scientific, although some of the President's personal observations will be included, probably in anecdotal form. His work this week will be the revision and correction of certain parts of the manuscript. The book will be published in the spring.

## NOT SO INSURMOUNTABLE.

### SUB-COMMITTEE AND CANAL.

[BY DIRECT WIRE TO THE TIMES.]

WASHINGTON, March 4.—[Exclusive Dispatch.] Yesterday's action of the Senate sub-committee on Interoceanic Canals in voting that the legal complications in the way of the transfer of the title and property of the Panama Canal Company to the United States are insurmountable will, it is said, have no practical effect upon the canal question in the Senate.

It was learned today that the report was decided upon by the sub-committee in a most perfunctory way and without investigation into the merits of the case. The sub-committee is composed of Senators Foster of Louisiana and Turner of Washington, Democrats, and Pritchard of North Carolina, Mitchell of Oregon and Kittredge of South Dakota, Republicans, the chairman ex officio being Senator Morgan, chairman of the full committee, who, as is well known, is an uncompromising advocate of the Nicaragua route. All members of the sub-committee except Senator Kittredge are also pronounced in their advocacy of that route, and he voted against the action of the sub-committee. Pritchard was absent, but he, too, is known to favor the Nicaraguan route.

The legal questions involved were not examined, and Senator Morgan is writing the report of the sub-committee, as well as the report of the full committee in favor of the Nicaraguan route. Senator Hanna is still actively opposed to the Nicaraguan route, and will fight it in committee, although he can accomplish nothing except to file a minority report, which will probably be signed also by Senator Kittredge and perhaps one or two other members of the committee, and this will bring the whole question before the Senate, to be fought out on its merits.

## FIFTY-SEVENTH CONGRESS.

### REGULAR SESSION.

[BY THE NEW ASSOCIATED PRESS—A.M.]

WASHINGTON, March 4.—SENATE.—When the Senate convened today, the credentials of Messrs. Allison and Dolliver, both of Iowa, were presented to the Senate. The latter's credentials were for a term of six years beginning March 4, 1901. In response to an inquiry, the President pro tem., Mr. Frye, announced that it would be necessary for Mr. Dolliver again to take the oath of office.

Mr. Allison's present term will not expire until March 4, 1903. He entered the Senate March 4, 1866, and has been a member continuously of the body since that date. The new term for which he has been elected will extend for six years from March 4, 1903.

### BILLS AND SHIP SUBSIDY.

[BY THE NEW ASSOCIATED PRESS—P.M.]

WASHINGTON, March 4.—Senator Allison escorted his colleague to the desk of the President pro tem., where the oath was administered by Senator Frye. At the conclusion of routine business a number of bills were passed, among them being the following: To authorize the erection of buildings by the International Committee of the Young Men's Christian Association on military reservations of the United States; authorizing the appointment and retirement of David D. McMurtree Gregg as a captain of the United States Army; making Great Falls, Mont., a post of entry for the customs district of Montana and Idaho; appropriating $1,150,000 to carry out an agreement with the Crow Indians in Montana and $6000 a year for the support and maintenance of the permanent international commission of the Congress of Navigation, and for other purposes.

At the conclusion of morning business, the Ship Subsidy Bill was taken up. Mr. Clay of Georgia stated that Mr. Vest, who was to speak on the bill today, was unavoidably absent, and that he would address the Senate tomorrow. He gave assurance, however, that the Democratic Senators would consume little time in discussing the bill.

After brief remarks by Mr. Frye in favor of the measure, and notice by Mr. Clay that he would address the Senate tomorrow on the pending bill, the bill was laid aside as unfinished business.

Senator Hoar gave notice that he would, Thursday next, after the disposition of routine business, call up the bill for the protection of the President of the United States, and press it each day until a vote was taken upon it.

A bill to divide the State of Texas into four judicial districts was passed.

Senator Cullom, for the Committee on Appropriations, reported the Executive, Judicial and Legislative Appropriation Bill for the fiscal year 1903, and gave notice that he would call it up in the morning.

The Senate, at 3 o'clock, went into executive session, and at 3:10 o'clock p.m. adjourned.

### HOUSE PROCEEDINGS.

[BY THE NEW ASSOCIATED PRESS—A.M.]

WASHINGTON, March 4.—HOUSE—When the House met today the pending question was the adoption of the conference report on the Philippine Tariff Bill. On a rising division, the vote stood: Ayes, 66; nays, 65.

Messrs. McCall (Massachusetts) Heatwole (Minnesota,) and Littlefield (Maine,) Republicans, voted with the Democrats against the adoption of the report. Mr. Payne, the majority leader, then demanded the ayes and nays. The roll was called, and the report was adopted by 138 to 109. Littlefield (Rep.) of Maine, McCall (Rep.) of Massachusetts, and Heatwole (Rep.) of Minnesota, voted with the Democrats on the adoption of the bill. The House then went into committee of the whole and resumed consideration of the bill to classify the rural free delivery service and place carriers under the contract system. Landis of Indiana and Maddox of Georgia spoke against the bill.

## SAVE EXPRESS CHARGES.

### DRAW ON COAST GOLD SUPPLY.

[BY THE NEW ASSOCIATED PRESS—A.M.]

WASHINGTON, March 4.—Secretary Shaw has received a number of applications from New York bankers asking for permission to deposit gold in the New York sub-treasury, and withdraw equal amounts from the sub-treasury at San Francisco. Although these applications aggregate in amount from $50,000,000 to $60,000,000, the treasury officials feel no uneasiness in consequence, as it is understood that the actual amount of gold needed in San Francisco will hardly exceed a total of $20,000,000, and that the applications in excess of this amount were made with a view to ascertaining what the treasury would do in case the aggregate should reach the larger sum.

Secretary Shaw will grant the requests for transfer so far as actual business needs require.

## DEMAND FOR INDEMNITY.

### SAVING OF FURTHER RIGHTS.

[BY THE NEW ASSOCIATED PRESS—P.M.]

WASHINGTON, March 4.—It is learned at the State Department that the attitude of Leishman, the United States Minister to Turkey, is liable to be misunderstood, owing to the brevity of the Constantinople report that he had preferred a demand on Turkey in the case of Miss Stone. The understanding here is that any action that Leishman might have taken is rather in the line of saving all further rights, rather than the submission of an unqualified demand for the punishment of the brigands, and a repayment of the indemnity given to the brigands. The same sort of a caveat either has been, or will be, filed with the Bulgarian government.

## SLAVERY IN PHILIPPINES.

### DISCUSSED BY GOV. TAFT.

[BY THE NEW ASSOCIATED PRESS—P.M.]

WASHINGTON, March 4.—The extent of slavery in the Philippines was discussed by Gov. Taft before the House Insular Committee today. In response to questions by members he said slavery was confined to the southern Moros Islands. The investigation by Gov. Taft and his associates had brought out that the slaves included men, women and children, who were slaves for debt, according to the statements made by the datos. The slaves could buy their liberty, but until this, the condition ran from generation to generation The slaves were members of the family, and the relation was comparatively mild, if it were possible to consider any form of slavery as mild.

Gov. Taft said Datos Madie had already abolished slavery by decree. How effective this was could not be stated.

"It indicates," said Gov. Taft, "how willing they are to consider our desires, and the possibilities of eradicating the system."

The civil authorities had never recognized slavery in any way, he said, and the military had always released the slaves. But the slaves did not understand the art of liberty, and Gov. Taft said that if we attempted to end slavery by force we would probably find the slaves turning their guns against us. The influence of the United States was, however, growing stronger and stronger for the eradication of slavery.

Representative Patterson of Tennessee asked as to the number of slaves. Gov. Taft replied that he and his associates had sought to learn the number with the idea that we might buy them and avert an exercise of force, but when the natives learned this they all reported themselves as slaves. The Governor estimated about one-fourth of the southern population as slaves, or from 250,000 or 300,000 in a population of 1,000,000 or 1,500,000.

When asked how many sultans there were, Gov. Taft answered that sultans and datos were as numerous as barons in Germany or justices of the peace in the United States. The slaves were subject to sale, but he did not know of any separation of mothers from their children.

Representative Sibley of Pennsylvania asked what annual charge on the United States would be made for the maintenance of the Philippines. Gov. Taft answered that there was no reason why the United Staes should be called upon to pay anything toward the expenses of the insular government, except for military operations. There was now $5,000,000 in gold on hand and only $2,000,000 debt in sight.

## ANARCHIST DOCUMENTS.

### MAILS TO BE CLEARED.

[BY THE NEW ASSOCIATED PRESS—P.M.]

WASHINGTON, March 4.—At the Cabinet meeting today, a number of matters of minor importance were discussed. The receipt of anarchist documents, mostly newspapers and pamphlets, by the Treasury Department was talked of, and it is decided to bring the matter to the attention of the International Postal Union when it meets. These documents have been coming to the Treasury Department for many years, mostly to the customs division, but no attention has been paid to them until recently.

## CLARK FOR PRESIDENT.

### *Friends of the Senator Think He Stands a Chance Next Time.*

[BY DIRECT WIRE TO THE TIMES.]

WASHINGTON, March 4.—[Exclusive Dispatch.] Friends of Senator William A. Clark of Montana, the Copper King, think he stands a chance to get the nomination for President on the Democratic ticket in 1904. Senator Clark's name has been mentioned for the chairmanship of the Democratic Congressional Campaign Committee. The idea in this is to make him prominent politically before the country. The Senator's immense fortune would make him a very desirable chairman.

Representative Griggs of Georgia is also mentioned for the chairmanship. Most of the Democrats think he will get it.

## PORTO RICO'S LAWS.

### WORK OF REVISION COMPLETE.

[BY THE NEW ASSOCIATED PRESS—P.M.]

WASHINGTON, March 4.—The commission to revise and compile the laws of Porto Rico has submitted its report to the Attorney-General. The commission consisted of Joseph F. Daly of New York, L. S. Rowe of Pennsylvania and Juan Hernandez Lopez of Porto Rico. The work undertaken was the revision and compilation of practically all the old Spanish laws.

The commission, after an exhaustive study of the Spanish system, proceeded to make the most necessary changes, such as the reorganization of the judicial system, and the system of local government, the revision of the laws of marriage and divorce, and wills and intestacies, and a number of other important branches of the civil and criminal laws. The most important work of the commission was the revision of the organic act of Porto Rico, commonly known as the Foraker act. The system of local government, as proposed by the commission, includes a county, city and village organization.

Briefly stated, for local self-government the system leaves to the local authorities the management of local affairs, but prescribes a definite standard of efficiency in the most important services, such as sanitation, drainage, water supply, street cleaning, etc. If the local governments fail to meet these standards, the insular government is given sufficient power to meet every emergency. The habeas corpus act is another of the important changes proposed by the commission.

The subject of marriage and divorce also is fully treated. The Spanish Civil Code does not recognize divorce, although a separation proceeding is provided for. This branch of the law has been brought into close harmony with the system prevailing in such States as New York and Massachusetts.

At the expiration of the term fixed by Congress for the presentation of this report, the government of Porto Rico appointed a code commission to continue the work of the first commission. The membership of the second commission was the same as that of the first, with the exception of the substitution of J. M. Keedy of Maryland for Joseph F. Daly, the latter being unable to serve. The second commission, of which Dr. L. S. Rowe is chairman, has utilized the work of the first commission in a general revision of the existing codes.

## CAPT. JADWIN ASSIGNED.

### WAR DEPARTMENT ORDER.

[BY DIRECT WIRE TO THE TIMES.]

WASHINGTON, March 4.—[Exclusive Dispatch.] The following formal order was issued at the War Department today:

"Capt. Edgar Jadwin, Engineer Corps, now on duty at New York, will proceed to Los Angeles to take charge of river and harbor and fortification works in Los Angeles district, relieving Lieut.-Col Thomas H. Handbury."

## WAR REVENUE REPEAL.

### BILL IN SENATE COMMITTEE.

[BY THE NEW ASSOCIATED PRESS—A.M.]

WASHINGTON, March 4.—The House bill for the repeal of the war revenue tax and providing for the removal of the duty on tea received its first consideration at the hands of the Senate Committee on Finance, and when the committee adjourned members expressed the opinion that the measure would be favorably reported after one or two more sittings. No opposition was expressed to the measure as a whole.

Senator Aldrich, as chairman of the committee, presented a carefully compiled statement showing the expenditures and receipts of the country for the past fifteen years. According to this statement the receipts for the fiscal year 1901 exceeded the expenditures to the extent of $108,000,000. The average internal revenue receipts under the War Revenue Act are $68,000,000, and those collected on importations of tea $9,000,000, leaving a surplus of more than $30,000,000 per year after the abolition of the proposed taxes.

## GEN. ABBOTTS OPINION.

### PANAMA ROUTE DESIRABLE.

[BY THE NEW ASSOCIATED PRESS—P.M.]

WASHINGTON, March 4.—Gen. Henry L. Abbott, a retired army engineer, testified before the Senate Committee on Interoceanic Canals today, saying that in his opinion the Panama route is the most desirable of all routes mentioned for a ship canal across the isthmus. He said the property and franchises would ze cheap at double the price asked. Gen. Abbott said that he was a consulting engineer of the new Panama company.

## WHITE HOUSE MUSICALE.

### LARGE NUMBER OF GUESTS.

[BY THE NEW ASSOCIATED PRESS—P.M.]

WASHINGTON, March 4.—The President and Mrs. Roosevelt tonight gave a largely-attended musicale at the White House. The guests included the members of the Cabinet and their families, the foreign Ambassadors, Senators and Representatives in Congress and a contingent of resident society.

## WASHINGTON BRIEFS.

### Pensions for Californians.

WASHINGTON, March 4.—[Exclusive Dispatch.] Pensions granted: Orignal, Floyd A. Gould, Los Angeles, $6; Richard Mathews, Soldiers' Home, Los Angeles, $12.

### Purchase of Bonds.

WASHINGTON, March 4.—The Secretary of the Treasury today purchased $17,000,000 in short-term 4s, which makes the total purchased since July 1, 1901, $51,356,420, of all denominations, at a cost of $64,908,622.

### Chinese Exclusion Bill.

WASHINGTON, March 4.—The Senate Committee on Immigration today began executive consideration of the Chinese Exclusion Bill. The members will consider the measure with great care. They decided to take up the bill section by section. The opinion is expressed that several meetings will be necessary to complete the committee's work.

### Increasing Appropriations.

WASHINGTON, March 4.—The Senate Committee on Appropriations today concluded consideration of the Executive, Legislative and Judicial Appropriation Bill for the next fiscal year. The committee added $315,525 to the expenditures provided by the bill as it passed the House, making the total of $25,490,195.

### Patents for Los Angelenos.

WASHINGTON, March 4.—[Exclusive Dispatch.] The following patents were granted today to residents of Los Angeles: Charles W. Anderson, ironing machine; William N. Best, coach-equalizing suspender; Henry B. Cary, voting machine; William G. Dingle, street-sweeping; George Goulson, sewing-machine gage; George G. Guenther, tree transplanter, automatic switch-operating device and railway switch; Henry C. Needham, combination kitchen implement


WHAT A SAMPLE BOTTLE OF SWAMP-ROOT DID.

To Prove What the Great Kidney Remedy, Swamp-Root, Will Do for YOU, Every Reader of The Times May Have a Sample Bottle Sent Free by Mail.

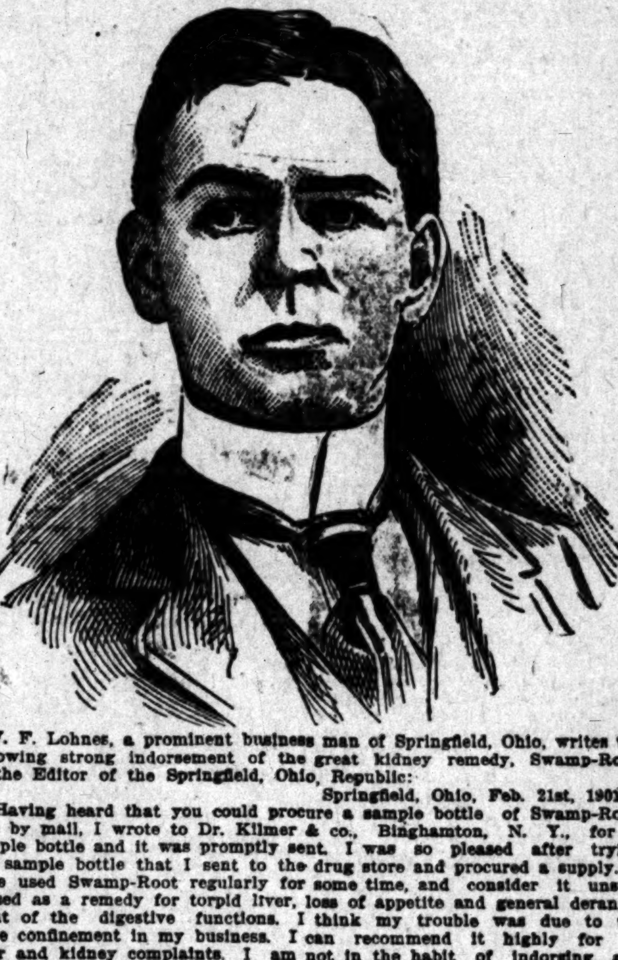

W. F. Lohnes, a prominent business man of Springfield, Ohio, writes the following strong indorsement of the great kidney remedy, Swamp-Root, to the Editor of the Springfield, Ohio, Republic:

Springfield, Ohio, Feb. 21st, 1901.

"Having heard that you could procure a sample bottle of Swamp-Root, free by mail, I wrote to Dr. Kilmer & co., Binghamton, N. Y., for a sample bottle and it was promptly sent. I was so pleased after trying the sample bottle that I sent to the drug store and procured a supply. I have used Swamp-Root regularly for some time, and consider it unsurpassed as a remedy for torpid liver, loss of appetite and general derangement of the digestive functions. I think my trouble was due to too close confinement in my business. I can recommend it highly for all liver and kidney complaints. I am not in the habit of indorsing any medicine, but in this case I cannot speak too much in praise of what Swamp-Root has done for me."

(W. F. Lohnes) 6½ West High Street. W. F. Lohnes.

The mild and extraordinary effect of the world-famous kidney and bladder remedy, Dr. Kilmer's Swamp-Root, is soon realized. It stands the highest for its wonderful cures of the most distressing cases.

Special Notice—If you are sick or "feel badly," begin taking the famous new discovery, Dr. Kilmer's Swamp-Root, because as soon as your kidneys are well they will help all the other organs to health. A trial will convince anyone.

You may have a sample bottle of this wonderful remedy, Swamp-Root, sent absolutely free by mail, also a book telling all about Swamp-Root and containing many of the thousands upon thousands of testimonail letters received from men and women who owe their good health, in fact their very lives to the great curative properties of Swamp-Root. In writing to Dr. Kilmer & Co., Binghamton, N. Y., be sure to say that you read this generous offer in the Los Angeles Daily Times.

If you are already convinced that Swamp-Root is what you need, you can purchase the regular fifty-cent and one-dollar size bottles at the drug stores everywhere. Don't make any mistake, but remember the name Swamp-Root, Dr. Kilmer's Swamp-Root, and the address, Binghamton, N. Y., on every bottle.


SPORTING RECORD.

## ARTICULATE WINS CALAVERAS HANDICAP.

### SHOWS IN FRONT A NOSE AHEAD OF COL. BALLANTYNE.

**Track Very Heavy, but Three Favorites Satisfy Their Backers—Phil Archibald Gains His Third Successive Victory—Last Appearance of Bullman.**

[BY THE NEW ASSOCIATED PRESS—P.M.]

SAN FRANCISCO, March 4.—The Calaveras Handicap was the feature of the racing at Oakland today, and resulted in one of the best contests witnessed in several weeks. Articulate, the favorite, who gave away weight to the field, won by a nose from Col. Ballantyne, who bumped him near the finish. Articulate was well ridden by Bullman, who made his last appearance here, before his departure for New York.

The track was very heavy, but three favorites succeeded in getting home in front. The surprises were the victories of Jennie Reid, 10 to 1, and Siddons, at 10 to 1. Phil Archibald gained his third successive victory by taking the last race. He and Jennie Reid are in the Crane stable, which has been very successful recently. Results:

Futurity course, selling: Jennie Reid, 113 (J. Mathews,) 30 to 1, won; Lomond, 118 (Jackson,) 8 to 5, second; Little Guan, 109 (Frawley,) 25 to 1, third; time 1:20½. Intrada, Sam Green, St. Anthony, Devereaux Pupil, Poppy A. and Imponente also ran.

Six furlongs, selling: Gusto, 113 (Birkenruth,) 11 to 5, won; Vasallo, 96 (Ransch,) 13 to 10, second; Midnight Chimes, 108 (Jackson,) 15 to 1, third; time 1:22½. Pompino and Senator Bruce also ran.

Three and a half furlongs, selling: Gaviota, 109 (J. Woods,) 8 to 5, won; Hudson, 100 (Ransch,) 11 to 5, second; Dotterel, 100 (Jackson,) 11 to 5, third; time 0:46. The Phantom, Len Reno and Horatio also ran.

Mile and one-sixteenth, selling: Siddons, 110 (L. Jackson,) 10 to 1, won; Wolhurst, 111 (Conley,) 15 to 2, second; Galanthus, 107 (Ransch,) 9 to 5, third; time 1:58½. Floronso also ran.

Seven furlongs, Calaveras Handicap: Articulate, 117 (Bullman,) 8 to 5, won; Col. Ballantyne, 100 (Ransch,) 8 to 1, second; Meehanus, 106 (Jackson,) 8 to 5, third; time 1:35½. Duckoy also ran.

One mile, selling: Phil Archibald, 108 (Troxler,) 9 to 5, won; Legal Maxim, 91 (J. Daly,) 9 to 5, second; Tufts, 96 (Waterbury,) 12 to 1, third; time 1:52. Loyal S. The Gaffer, George Dewey, Alturas and Gold Baron also ran.


When we mend broken jewelry it stays mended. Our charges are low and our work is the best. J. Abramson, 113 South Spring St. Jeweler and Silversmith

Puritas Distilled Water for the shampoo. Makes your hair soft and wavy. Cheaper than hair tonics. Safer, too. 30c for five gallons. 'Phone Private Exchange 6.


## SERIES OF MISHAPS.

### WEBER BREAKS COLLARBONE.

[BY THE NEW ASSOCIATED PRESS—P.M.]

NEW ORLEANS, March 4.—A series of mishaps occurred in the hurdle race today. Carlovingian bolted over the outside fence at the third jump, broke his leg and was shot. Torrean tripped over a dog as he rounded the far turn, and fell. Roberto Morrison fell at the fourth jump, but escaped serious injury. J. Weber, who had the mount on Torrean, broke his collarbone. Results:

One mile and one-sixteenth, selling: Big Injun won, Crosby second, Maple third; time 1:48¾.

Six furlongs, selling: Ben Hullum won, Sir Christopher second, John Grigsby third; time 1:14¼.

One mile and one-quarter, Hurdle Handicap, over five hurdles: Mr. Rose won, Eva Moe second, Gould third; time 2:21.

One mile and one-sixteenth: Intrusive won, Mynheer second, Scarlet Lily third; time 1:47.

One mile and one-half: Deloraine won, Silver Coin second, Maj. Mansir third; time 2:36.

One mile and 70 yards, selling: Van Hooerebeke won, Pay the Fiddler second, Lovable third; time 1:47.

## NO SUNDAY BASEBALL.

### MAYOR BOOKWALTER'S SAY-SO.

[BY THE NEW ASSOCIATED PRESS—P.M.]

INDIANAPOLIS (Ind.) March 4.—Mayor Bookwalter said today that he would not allow Sunday baseball here, because it would be in violation of the State law. This will disarrange the American Association schedule. Manager Haskins says there will be Sunday ball, or no ball at all.

### McFadden and Gans.

BALTIMORE, March 4.—George McFadden of New York and Joe Gans of Baltimore have been matched for a twenty-five-round contest at 133 pounds, March 7, before the Eureka Athletic Club of this city.

### New Swimming Record.

BOSTON, March 4.—Harry L. LeMoyne of Brooklyn made a new world's swimming record at the Sportsmen's Show last night by swimming the sixty yards in 35 1-5s. The world's record was 35 4-5s., and the American record, 36s.


FOR EXHAUSTION take

Horsford's Acid Phosphate

It soothes, nourishes and strengthens the nerves, restoring to the debilitated system, new life, vigor and ambition. Gives perfect digestion and restful sleep.

THE GENUINE BEARS THE NAME "HORSFORD'S" ON LABEL.

NEW FOULARD SILKS. VILLE DE PARIS. GARMENTS, WASH GOODS, Etc. A. FUSENOT. SPRING 1902 SPRING. 221 and 223 South Broadway.

GET ACQUAINTED

With our new Spring Waists as soon as possible,—as you couldn't find more stylish friends to be associated with for a season or more.

New Silk Waists (Latest Gibson Styles) Constructed from the newest Peau de Cygne, Moire, Peau de Soie and Taffeta Silks, artistically styled with all the latest points of fashion. To appreciate them is to see them. Priced $6.50 to $12.00

New Wash Waists (Latest broad-shouldered cut) In Colored Waists we are unusually strong this season, showing the choicest of materials in new Mercerized Linens, Tissues, Chambrays; also Grass Linens, incorporating latest Spring style features. Priced From 95c up

High Art Creations In Silk Waists are gathered here, made of Crepe de Chine and Liberty Satin; most beautiful conceptions in delicate color tints. Priced $9.50 to $27.50

New White Waists Materials of Dimities, India Linens, Persian Lawns, French Mulls, Imported Madras, Irish Linens, etc., mannish conceits. Priced From $1.25 up

SUN'S SEVEN STORES

Eight 8 Cents For Household Drugs

Maximum Quality at Minimum Prices

The immense quantity of common household drugs sold by the Sun's Seven Stores enables us to buy these goods direct and at the lowest possible prices. It also enables us to keep the stock constantly fresh. Everything mentioned here is strictly pure; is guaranteed fresh; is of the best quality and is put up in the maximum quantity that can be sold at any certain price.

For One Day Only.

This 8c offer is made for one day only (today.) We advise you to go through the list and buy every article for which you will have need in the near future. Every home should be supplied with all or at least the majority of these drugs and chemicals.

4 oz. Witch Hazel ........ 8c
4 oz. Deodorized Benzine ........ 8c
4 oz. Wood Alcohol ........ 8c
8 oz. Ammonia ........ 8c
2 oz. Castor Oil ........ 8c
2 oz. Camphorated Oil ........ 8c
2 oz. Glycerine ........ 8c
2 oz. Glycerine and Rose Water ........ 8c
2 oz. Rose Water ........ 8c
2 oz. Sweet Oil ........ 8c
1 lb. Epsom salts ........ 8c
1 lb. Powdered Borax ........ 8c
1 lb. Bicarbonate soda ........ 8c
1 lb. Sulphur ........ 8c
2 oz. Cream Tartar ........ 8c
2 oz. Rochelle salts ........ 8c
1 oz. Tincture Benzoine ........ 8c

Medicine Prices.

You will always find that the Sun's Seven Stores are selling medicines at the lowest prices possible. The following are simply examples of the many savings that it is possible to make at our stores. You can buy at our Grand Avenue or Temple Street stores just as cheaply as at our down town stores. We are seven. You can buy at the store nearest your home and save time and money.

Hunyadi Water ........ 25c
Belladona plasters (Sun brand) 3 for ........ 25c
Fellow's Syrup ........ $1.00
Anita Cream ........ 35c
Packer's Tar Soap ........ 15c
William's Shaving Sticks ........
4711 Glycerine Soap ........
William's Pink Pills ........
Cameline ........
Creme de Lis ........

The Sun Drug Co.

Second and Broadway ........ H. G. CHILSON, Manager ........ 'Phones Main ...
221 South Broadway ........ F. D. OWEN, Manager ........ 2 'Phones, M. ...
N. W. Cor 4th and Spring ........ A. W. ELLINGTON, Manager ........ 'Phone ...
Sixth and Broadway ........ J. H. TROUT, Manager ........ 'Phone ...
1666 Temple Street ........ N. N. MILLER, Manager ........ 'Phone ...
2216 S. Grand Avenue ........ F. N. DRAKE, Manager ........ 'Phone ...

PHILLIPS The Tailor NEW STORE 318 S. Spring

Dr. PIERCE'S FAVORITE PRESCRIPTION FOR WEAK WOMEN.

IF YOU FEEL BLUE, come listen to the music at the Imperial 243 SOUTH SPRING. 242 SOUTH BROADWAY.

PHOTO SUPPLIES! DEWEY BROS. Mail and express orders. 326 S. Spring St. L. A.

THE W. H. PERRY LUMBER MFG. CO. LUMBER YARD AND PLANING MILL. 316-320 COMMERCIAL ST.

THE RELIABLE CREDIT HOUSE. 3-Piece Parlor Sets, $15.00. EASTERN OUTFITTING CO. 544-546 South Spring Street

1902 SHOE SALE —AT— HAMILTON & BAKER'S 239 SOUTH SPRING STREET.

Orange W... $1.50 PER GALLON. No apologies necessary when serving ... Edward Germain Wine ... 397-399 S. Los Angeles St., cor. 4th.

BOWLES BRO... EVERY DROP PU... CALIFORNIA OLIVE O...

"ALL WEIGHT—FOR MORE THAN HALF A ..." ROMAN EYE BALS... FOR WEAK, INFLAMED EYES AND E... Price 25 Cents. ... WRIGHT'S INDIAN VEGETABLE PILL CO. ...

You Will Be Pleased W... You See Our Spring Suiti... BRAUER & KRO... 128 and 130 South Spring ... 114½ South Main.

# RIOT RULES IN NORFOLK.

## *Strikers Use Force to Gain Their Ends.*

## *Derail Cars and Pile Stones on Track.*

### *Amazon Knocks Down Soldiers. Eight Companies of Militia on Guard.*

[BY THE NEW ASSOCIATED PRESS—P.M.]

NORFOLK (Va.) March 4.—A mob of 500 strike sympathizers today held the streets of Norfolk on which the main line of the Norfolk Railway and Light Company's cars are run, and the police were unable to cope with it from noon until after dark, when the cars which were guarded by detachments of the military, had been run with difficulty all day, were housed in the barns.

The cars were repeatedly derailed, wagon loads of stones were piled on the tracks, and free fights between the military guards and the crowd occurred at frequent intervals.

In one difficulty a sergeant ran a bayonet into the arm of H. H. Harmansef, a barber. Mrs. Harmansef, who was standing by her husband at the time, knocked the sergeant to the ground with both fists, and discolored the face of Lieut. Galt who was near. Several soldiers were struck by missiles thrown through the windows of the cars. A number of arrests have been made, both by the police and military.

Eight companies of militia are on guard. The police force of 100 men has been on duty for forty-eight hours, and is unable to meet the emergency. It is possible that the additional companies of the Seventy-first Regiment and a battery of artillery will be called for in the morning to take charge of the city.

Martial law will be proclaimed in Norfolk in the morning. Four more infantry companies from Emporia, Suffolk, Smithfield and Franklin, making the entire Seventy-first Regiment, have been ordered out.

The strikers tonight cut a mile of trolley wire in the city. The troops are now guarding the power plant. The detachment of a Newport News company is on duty.

At a meeting tonight, the Central Labor Union boycotted the street cars. Common Councilman S. H. Kelly, also a leader of the strikers, offered a resolution at tonight's Council meeting to revoke the street-railway franchise for lapse of two days in running cars. The resolution was referred to a special committee. Tonight six non-union men from Knoxville were held up. The strikers overpowered them. They bore arms, and were arrested for carrying concealed weapons.

## CHILDREN STRIKE.

### OBJECT TO TEACHERS RIDING.

[BY THE NEW ASSOCIATED PRESS—P.M.]

TERRE HAUTE (Ind.) March 4.—Eighty-five school children of Seleyville, Ind., on the Terre Haute and Brazil Interurban Electric Railroad, gathered about the Seleyville school, marched into the rooms in a body, and carried out their books. They announced that they were quitting the school because two of the teachers of the school ride on interurbans, on which non-union trainmen are employed.

Nearly all the children belong to the families of union coal miners who are in sympathy with the Terre Haute street-car strikers.

## COME TO TERMS.

### DAYTON STRIKERS.

[BY THE NEW ASSOCIATED PRESS—P.M.]

NEW YORK, March 4.—An adjustment of the difficulties in the mounting and polishing departments of the National Cash Register Company of Dayton, O., was reached today, as the result of a two days' conference at the headquarters of the National Civic Federation, between the officers of the company, the officials of the labor unions interested and Ralph M. Easley, secretary of the National Civic Federation.

## REAL ESTATE TRANSFERS.

TUESDAY, March 4, 1902.

Title Guarantee and Trust Company to Allie [illegible], reconveyance of lot 3, Elliott Addition to Santa Monica.

W L Graves, trustee, to Mrs Sadie Hicks, [illegible] written Sarah B Hicks, lot forty feet front on west line of Olive street, 220 feet north of Courthouse street, $1.

[illegible] Land Company to Oliver E Roberts, lots 1 to 3, block 5, Lindsey Addition to Santa Monica, $10.

[illegible] Hare and Rhoda M Hare to William [illegible], part lot 4 and lot 5 and part lot [illegible], Brown & Hare's resubdivision, $10.

William P Brown and Mary M Brown to [illegible] L Pierce, lot 8, Brown & Hare's resubdivision, $10.

[illegible] Henry and Anna D Henry to Katie [illegible], lot 21, block 15, Wolfskill Orchard tract, $10.

[illegible] White to David A Meekins, lot 29, [illegible] tract, $10.

[illegible] to Eunice R Sturtevant, part lot [illegible] tract, $10.

[illegible] Wheeler and William F Wheeler to [illegible], lots 5, 6, 7, 8, and 9, block D, [illegible] Heights tract, $10.

[illegible] Fitzgerald to Hugh McKenna, lots 18, 19 and 20, and part of alley in [illegible] Mrs Fitzgerald tract, $10.

[illegible] to Josephine Vollrath, lot 135, [illegible] & Dow's Adams-street tract, $600.

[illegible] Payne and Mary Carrie Payne to [illegible], lots 61 and 62, extension of Nob Hill tract, $10.

[illegible] and Florence L Neuer to J E [illegible], lot 62, extension of Nob Hill tract, [illegible]

[illegible] Commercial Company to city of [illegible], part lots 4, 5, 6, 7, 8, 9 [illegible]; part lots 9 and 10, block 1, [illegible]

[illegible] and Hannah S Schoch to Cora [illegible], lots 1 and 4, Laura A Pitts [illegible]

[illegible] to John J Schoch, lot on [illegible] Buena Vista street, distant 240 [illegible] northwest corner of Temple and [illegible] streets, $10.

[illegible] D Le Count and Louis C Le Count to [illegible], part lot 7, block 11, Los Angeles [illegible], $10.

[illegible], Margaret McGarry and D F [illegible] to Alta Planing Mill Company, lots [illegible]

[illegible]

Remick, David, money and lots 1 to 5, block 2; lots 4, 6, 6, 8, 10, 12, 14, 16 and 18, block 3, Malabar tract; to Florence Harding, Ernest R Goodwin, Mrs A A Goodwin, Charles F Remick, Luck Ferguson, Mrs Ella Remick Taylor, Russ Avery, money, and blocks 7, 8 and 9, Happy Go Lucky tract, and part section 12, 2 S 14; to Ernest V Harding, Emmett Harding, Mrs Nettie Blackman, Le Roy Mallory Edwards, money and lots 6, 7, 8, 15, 16 and 17, block 7, Brooklyn Heights, Ganahl tract; to Mrs W Meisback, money; to William H Avery, lots 1, 2, 3, 14 to 18, block 5, Brooklyn Heights, Ganahl tract; to Immanuel Presbyterian Church of Los Angeles, Cal, lots 7, 8, 9, 22 and 24, block 1; lots 1, 8, 9, 10, 17, 18 and 19, block 2; lots 4, 5, 6, 13, 14, 15 and 22, block 3; lots 1, 2, 9, 10, 11, 12, 16, 17, block 4; lots 1, 2, 3, 10, 11, 12, 19, 20 and 21, block 6, Brooklyn Heights, Ganahl tract; to Maude Remick Warren, as grantee of William H Avery and Otis Remick, undivided one-half interest in reversionary interest in part lot 4, block 11, Ord's Survey; to Orphans' Home of Los Angeles, Cal, James G Warren and Sarah J Remick, money, etc; to Maude Remick Warren, money and the residue of said estate; also two judgments against Olof Leden and two against H W Shackler and one against Henry Beebee; also lots 1, 2, 14, 15, 17, 19, 20 and 24, block 8; lots 3, 4, 5, 21, 22, 23, block 9; lots 10, 11 and 12, block 10; lots 2, 3, 4, 12 and 13, block 11; lots 3, 4, 5, 15, 20, 21 and 22, block 12; lots 5, 6, 7, 20 and 21, block 13; lots 8, 9, 10, 11, 12, 13, 18 and 19, block 14, Brooklyn Heights, Ganahl tract.

Julia A N Rogers to W B Judson, undivided one-half block 21, Addition No 1 to Garvanza, $1.

Pasadena Lake Vineyard Land and Water Company to Margaret J Anderson, that right to lay water conduits or pipes over lots 6 and 7, block E, Del Go Shar tract, $1.

J R Dobbins and George Rice to Margaret J Anderson, strip two feet wide adjoining lots 6 and 7, block E, Del Go Shar tract, $1.

Margaret J Anderson to Henry B Allen, lots 6 and 7, block E, Del Go Shar tract, $2750.

Estate of Evan William, deceased; order confirming sale to James McCoy, lot 3, block 16; lots 11 and 15, block 17; also lots 17, 18, 19 and 20, block 18, Park tract, $10.

Hugh McKenna to T J Douglass and C Q Stanton, lot 14 and part lots 18, 19 and 20, and part alley, block B, Mrs Fitzgerald.

John A Philbin to Viola Garrett, lot 11, block 19, Clearwater, $50.

C G Kellogg, administrator of estate of John J Boyle, deceased, to Roy Jones, lot A, block 106, Orchard tract, $10.

City of Whittier to J C Hiatt, lots 1, 5 and 6, Nichols subdivision; lots 23 and 24, block 24, Whittier; lots 4, 5, 8 and 9, Green's subdivision, $10.

Pickering Land and Water Company to J C Hiatt, same, $10.

A C Freeman and Nora Freeman to J L Boon, lot 29, block 221, Inglewood, $50.

J L Boon and Mary C Boon to Alice M Finch, part block 226, Inglewood, $150.

James Sturgess and Sadie Belle Sturgess to E D Steen, lot 7, block C, Alamitos tract, $1000.

Augusta Weber and John Weber to Martha M Hillman, lot 1, John Weber's subdivision, $10.

Frank H Powell, deceased, decree of distribution to Agnes Powell, John Wesley Powell, Francis Henry Powell, Alice Elizabeth Powell and Anna Agnes Powell, mortgage of Edward A Taylor, J A Murphy and P J McDonald for $3933.33; lots 9, 10, 11, 12, block 10, Park tract; part section 6, 2 N 16.

O J Barker, Bertha Barker, C H Barker, Nellie B Barker, W A Barker and Pauline Barker to Jerry Toles, lot 1, Elliott tract, $2550.

Mary A Sculin to Thomas Earley, part of Hart's resubdivision, $300.

Francis A Montee and Cassie B Montee to Clara Modie, lot 11, block A, Ninth-street tract extension, $10.

Estate of Josephine Schmitz, deceased; decree distributing to Anton Schmitz, Albert Schmitz, Louis Schmitz, Henry Orrence, Mary Arkelis (nee Orrence,) Barney Orrence, William Orrence and Annie Rappold, lots 25, 26 and 27, block 69, Rosecrans.

Eunice R Sturtevant and Edmund D Sturtevant to Clara M Wheeler, lot 8, A C Shafer's subdivision, $10.

Rosedale Cemetery Association to Mrs D G McKelvey and Mrs T M McDonald, agreement to convey for part lot 50, section K, Rosedale Cemetery, $75.

Wagner & Langer to William Usery, party walk and property line agreement on lot 63, block 208.

Ella F Farmer and C M Farmer to Julia E Turner, lot 9, block L, Menlo Park, $10.

Carl F Schrader and Nellie M Schrader to R L Horton, part lots 8 and 9, block A, Martin tract, $10.

Mrs Nina P Wade to B E Thorpe, agreement to convey lot 149, Grider & Dow's Adams-street tract, $600.

Zoraida A Thompson to Porter Lathrop and Ida Lathrop, part lot 3 of subdivision of part L H Michener's subdivision, $1.

Benjamin Wilson and Elizabeth F Wilson to Charles W Wilson, lot 8, West End Terrace tract; lot 12, Withrow tract, $14.26.

Fred L Lee, Frank M Lee, Hattie N Lee, Kittie Lee to Frank F Strong, part lot 4, Ocean Park tract, $10.

Alamitos Land Company to E F Marble, lot 7, block 133, Alamitos Beach townsite, $10.

John Beermaker and R A Beermaker to Edward R Port, lot 2, Leal's subdivision, $1500.

Pacific Electric Railway Company to Maria de Los Reyes D de Francis, agreement as to fences on right of way over certain lands between Compton and Long Beach, etc.

Same to same, same.

Same to Guadalupe Marcelena Dominguez, same.

Same to Marcelina Guadalupe Dominguez, same.

Same to same, same.

Same to Maria Dolores Dominguez de Watson, same.

Same to Maria de Los Reyes de Francis, same.

Alamitos Land Company to Mrs Louisa S Janvier, lots 8 and 9, block 100, Alamitos Beach townsite, $10.

Charles E Marshall and Ethel Marshall to E H Ellis, part lots 1 and 2, Reyes tract, $10.

Estate of Charles Henry Stewart, deceased, order confirming sale to Thomas J Price, lot 3, block K, Monrovia.

Olive L Williams to Henry H Hrohn, agreement to convey lot 3, block 47, Electric Railway Homestead Association, $1500.

Estate of William Bascom Stradley, deceased, decree of distribution to Mrs Ella Morgan Stradley, Mary Newman Stradley, Lillian Stradley, Helen Stradley, Ella Stradley and Morgan Stradley, personal property; lot on westerly line of Figueroa street, commencing at northeast corner of lot 22, Kincaid tract, etc.

S P Mulford, executor of estate of Charles Henry Stewart, deceased, to Thomas J Price, lot 3, block K, Monrovia.

Beatrice J Wagenbach, as executrix of estate of Anna C Nelligan, deceased, to J E Brazelton, agreement to convey lot 14, block C, Sunset tract.

Frank Moir and Lizzie Moir to Orville D Stone, lots 6 and 7, block 23, Wolfskill Orchard tract, $10.

Anna W Bixby to Ida E Helfrich, lot 1, block K, Bonnie Brae tract, $2400.

Estate of Francis M French, deceased, order confirming sale to Sherwood & Koyer, lot 13, Westlake Terrace tract; to J R Newberry, part lots 7 and 10, Griffin's Arroyo Seco tract; lots 2 and 3, block 7, additional subdivision in Hamilton tract; to L A Crandall, lot 9 of subdivision of lots 3 and 4, Highland tract; to Bowen & Chamberlin, lot 3, block C, Sunset tract.

Manhattan Beach Company to Mrs S B Hine, lot 12, block 6, Manhattan Beach, $10.

Jessie A Moore to D A Van Vranken, lot 29, James & Gafford's subdivision, and lot 32, Willis's subdivision, $10.

Wesley Clark, E P Bryan, Sarah J Clark, Georgia Bryan, Hiram Mabury and Josephine Mabury to Stella G Scott, lot 69 and part lot 68, Clark & Bryan's Lone Star tract, $10.

Stanley Bates to Charles Lantz, as trustee, one-tenth interest in estate of Francis Bates, deceased.

Mary F Miller and W A Miller to W C Northey, lot [illegible], Hicklin's subdivision, [illegible]

W C Thompson to George D Easton, lot 8, block N, and lot 7, block C, Menlo Park, $10.

Annie [illegible] to William [illegible], trustee, part lot [illegible], block [illegible], Brooklyn tract, $10.

Los Angeles Cemetery Association to John H Carver, part lot [illegible], Evergreen Cemetery, $90.

Mary Ann [illegible] to [illegible], part of lots [illegible], [illegible] tract, $100.

E D Chappell to C T Holloway, part lot 178, American Colony tract, $10.

Seaside Water Company and Broadway Bank and Trust Company to B N Pierce, lots 25 and [illegible], block [illegible], Long Beach; said Broadway Bank and Trust Company joins to release from mortgage ([illegible], trust deed 1494-21 and chattel mortgage [illegible],) [illegible]

Anna Burlingame and Elliott A Burlingame to Joseph Jackson, lots 7, 10 and 11, block B, Stanwood & Nash's subdivision, $1000.

David P Barrows, Anna S Barrows, Charlotte C Barrows to Mrs Rosabell Wolcott, part lots 9, 10, 11 and 12, block 44, Claremont, $10.

Abbott Kinney to E H Barmore, lots 17 and 18, block 1, Kinney Heights tract, $2000.

Lincoln Crude Oil Company to Ira W Phelps, lot 1, block J, and lot 10, block C, Knob Hill tract, $10.

Hermosa Beach Land and Water Company to Mrs C M Steen, lot 5, block 14, Hermosa Beach, $10.

Manhattan Beach Company to Jacob Niederer, lot 4, block 11, Manhattan Beach, $10.

Total, $33,677.26.

## ADMIT THEIR GUILT.

GRAND RAPIDS (Mich.) March 4.—Ex-City Attorney L. K. Salisbury and S. V. MacLeod, township trustee, pleaded guilty in the United States Circuit Court to the charge of violating the United States banking law. It is charged that they obtained something more than $10,000 from the old National Bank upon fraudulent checks. The money was afterward paid back.

## SPANISH STRIKERS SHOT.

LONDON, March 4.—It is announced in a special dispatch from Madrid that a number of strikers arrested for participation in the recent riots at Barcelona, were shot at Fort Montjuich this morning.


Clip a Coupon and Bring it to Bartlett Music Co.,

It is good for first full payment on any piano.

235 S. Broadway.

Opposite Public Library.

Awarded the Royal Warrant by KING EDWARD VII.

COLMAN'S MUSTARD

gives zest to every meal and insures good digestion

COLMAN'S MUSTARD

Awarded the Grand Prix at Paris Exposition 1900.

SHERWOOD & SHERWOOD

216 N. MAIN STREET. IMPORTERS.

Telephone James 1131.

Duffy's Pure Malt Whiskey

MALARIA, Fevers, Chills, Coughs, Colds, Dyspepsia of whatever form, quickly cured by taking Duffy's Malt. A tablespoonful in glass of water three times a day. All druggists and grocers. Beware of Imitations.



DON'T WORRY — The Broadway Department Store — WATCH US GROW

BROADWAY COR FOURTH. LOS ANGELES. ARTHUR LETTS PROPRIETOR.

# Swell Spring Millinery.

Our new daylight show room on the second floor is one of the brightest, most spring like spots you ever saw. Spring millinery is budding and blooming on every hand. There are many radical changes in women's headgear for the coming season. We are displaying the most extensive line of ready-to-wear hats we have ever owned. Many rich pattern hats from America's most famous milliners, as well as a sprinkling of models from Paris are here. The prices are much lower than you would ever imagine could be attached to such extremely stylish goods.

## Handsome Chiffon Hats from $1.89 Up.

New chiffon hats, swell creations, direct copies of high-priced foreign models, also a handsome assortment of combinations of straw and horse hair braids, in black, white, cream, pink and blue; priced at

$1.89 $2.69 $3.69 $4.98

**New Street Hats $1.48** These are of the latest shapes, new ideas in trimming, swell affairs that embody all the new points in hat making. The greatest values we have ever shown at $1.48.

**Misses' Hats $1.25** Made from fine white straw braid, trimmed with rosettes, of chiffon, velvet ribbon and buckles; the trimmings come in assorted coloring; on sale at, each, $1.25.

### Snappy Suits $14.98.

Smart tailor-made suits for women; the materials are high grade blind cheviots, that are all wool and steam-shrunk; jackets made with coat collar, tab ends, moire-faced reveres and straps; the jacket is satin lined; the skirts are made in the most approved styles, trimmed with moire strap at the head of flounce, lined with best grade percaline; there are only 15 suits in this lot; we expect to close them out today; if you're interested come early before your size is sold; the most stylish, thoroughly up-to-date suit that was ever sold in Los Angeles for the price; on sale today, at each, $14.98.

### Gibson Waists $5.48.

These waists are made of extra fine Lousienne silk; there's a splendid range of colors as well as black or white; they are made on decidedly artistic lines after the famous Gibson models. Splendid range of sizes; on sale today, each, $5.48.

### Peau de Soie Waists $4.98.

A striking collection of waists in high grade peau de soies and satin liberty, all the new, desirable spring colorings as well as black, many new ideas in waist making are shown in this line, sizes for everybody; priced for today, each, $4.98.

### New Undermuslins.

Dainty skirts of fine cambric, with two rows of lace insertion, lace flounce and under flounce, cut good and full, finished as well as though you made them yourself; on sale today, each .................... $1.48

Night gowns made of fine grade materials, high neck or empire style, trimmed with neat embroidery, as good a 75c garment as you ever saw; on sale today at, each .................... 59c

Cambric drawers, made with full flounce, six tucks and torchon lace edge, well finished, really a 50c value; on sale today at, per pair.................... 35c

### Handsome White Lawn Waists.

New ideas, made of fine grade lawn, tucked and embroidered, open front and back, extra values, all sizes; priced at

$1.48 $1.98 $2.98

### Misses' Wash Waists.

Made of fine grade percales and ginghams, catchy styles, splendidly finished, sizes 26 to 32, splendid values at 75c and 49c.

**$1.00 Canvas Cloth 89c.** Fine mohair and wool combination—plain black, 42 inches wide—wrinkle and dust proof; worth $1; on sale today per yard, 89c.

**Pebble Cheviot $1.25.** 54 inches wide, with hair-line stripe of white; all-wool manufactured suits of this material sell at $35; on sale today, per yard, $1.25.

**$2.00 Meltons $1.48** Unfinished, plain black, all wool, 56 inches wide; just the thing for unlined suits and separate skirts; $2 value; on sale today, per yard, $1.48.

**$1.75 Moire $1.25.** Black mouire renaissance, 24 inches wide; very popular for jackets and raglans; worth $1.75; on sale today at per yard, $1.25.

**$2.50 Taffetas $1.98.** Black taffeta silk, full yard wide, very serviceable; 4 yards will make a full skirt; worth $2.50; on sale today per yard, $1.98.

**$1.25 Waistings 98c.** Fancy taffeta waist silks, all the newest weaves and colors, including lace stripes and printed warp stripes; regular $1.25 value; on sale today, per yard, 98c.

**$1.75 Skirting $1.25.** 56-inch golf skirtings, in medium gray, oxford and navy, double twisted warp; regular $1.75 value; on sale today at per yard, $1.25.

**$1.25 Melrose 98c.** Granite melrose, 45 inches wide, in all the new spring shades; regular $1.25 value; on sale today at, per yard, 98c.


# "Children and Fools"

"Judge of a Thing Half Done"

This is particularly applicable in cases where persons seriously troubled from the effects of coffee drinking and who take up Postum Food Coffee in its place, attempt to make the new beverage with a little hot water and two or three minutes' boiling. That sort of a "lick and a promise" produces a drink that is simply exasperating. It is flat and tasteless, whereas the person who will boil the Postum full fifteen minutes after the actual bubbling and boiling begins, will have a beverage that is something.

There is a point between twelve and fifteen minutes of boiling, when the character of Postum is changed, the food value is extracted and the delicious flavor which much resembles the milder and more expensive grades of Java coffee is produced.

A lady in Salem, Or., says: "Whenever I drank coffee at night, I always passed a restless, wakeful night. Extreme nervousness and a weak stomach have followed me ever since I have been using coffee. Finally I got into such a state that my dyspepsia took the form of spasms and heart weakness

"I suffered intensely, and when a physician was called, he inquired among other things, if I drank coffee and insisted that I leave it off. I did so and took up tea, which I found almost as bad. Finally husband brought home a package of Postum, and we tried it (strictly according to directions, for we believe in the adage that 'Children and fools judge of a thing half done.')

"The new coffee was delicious and from that day until now (which is a year) it has been our only drink at meals. My dyspepsia, spasms, etc., are things of the past. My husband had suffered some years with bilious headaches and indigestion, but during the past year, on Postum Food Coffee, he has entirely recovered his health and gained much in weight. Our friends frequently comment on our improved appearance and change in complexion." Name of writer supplied by Postum Co., Battle Creek Mich.


Around the Corner From Broadway.

# Ladies' Dressing Tables

As good an assortment as you'll find anywhere—some beauties in Birds Eye Maple, Mahogany and Golden Oak. One dressing table in golden oak we are selling at $6.00—French glass, nicely finished. Our department of Carpets, Rugs and Draperies is complete. We would take pride in showing you.

O. Arbogast, Receiver, 212 and 214 West Sixth.

*You Just Can't Help Being Pleased Here*

*What We Say You'll Find Is Right*

Around the Corner From Spring.

TAKE THE Sunset Limited TO THE EAST.

## Equipment

Ladies' Compartment Car, (Library, Parlor and Observation Platform, also maid in attendance;) Composite Car, (Buffet, Barber Shop, Bath and Library.) No expense has been spared in train equipment to make your journey a most comfortable and pleasant one.

Leaves Tuesday, and at 261 South Spring St. — SOUTHERN PACIFIC COMPANY — Los Angeles Thursday Saturday 8:30 a. m. For Particulars

*Take The Inside Track Flyer* VIA Southern Pacific Co.

To Riverside, Redlands, and Loma Linda.

Leave Los Angeles 8:45 a.m. Returning, arrive Los Angeles 6:20 p.m.

RIVERSIDE—Two hours and thirty minutes stop, allowing time for lunch; drive on Victoria avenue by way of Arlington Heights and new Indian School, returning on the famous Magnolia avenue.

LOMA LINDA—Stop of thirty-three minutes to enjoy the beautiful panoramic view from plateau surrounding Loma Linda Hotel.

REDLANDS—Stop for one hour and thirty minutes to permit drive to Smiley Heights and other points of interest.

The Newly Equipped Train—Will travel by way of Puente, Pomona and Ontario, returning via Covina, thus affording the opportunity of seeing the famous Citrus Fruit Belt of California, passing the old San Gabriel Mission.

For Particulars See Agent, 261 S Spring St., Los Angeles, Cal.

The Dr. Wong Co. ...AND... CHINESE HERBS

INVESTIGATE The famous Wong remedies, improved and perfected for six generations, have a record of 19 years in Los Angeles. Thousands have tried them as a last resort and been restored to health. Herbs and medicine for sale. Sanitarium and office 713 S. Main St.

Blood and Skin Diseases.

Positively Cured from 4 to 40 Days.

I HAVE secured the services and treatment of an old specialist of 30 years' experience in the treatment of all Blood and Skin Diseases. Our Remedies are entirely new and contain no mercury or iodides of potash, and we positively cure Scrofula, Cancer, Indolent Ulcers, Eczema, Pimples, Catarrh, Rheumatism, Strictures, Piles, and all private diseases. A trial treatment free in any typical case. Office: 202½ SOUTH BROADWAY, over Wolf & Chilson's drug store, rooms 211 to 212—hours from 9:30 a.m. to 4:30 p.m.; 7:30 p.m. to 9:30 p.m. MELVIN E. SYKES, M.D.

HAIR HEALTH warranted to Renew youthful color and life to GRAY HAIR. Use only Dr. Hay's Hair Health. Most satisfactory Hair grower dressing. Stops dandruff, hair falling and scalp diseases. Covers BALD spots. Don't stain skin. Harmless. Large 50c. bottles, at leading druggists.

YOUR LAUNDRY Will last longer, look better, when done by us. Our superior work will please. Tel. Main 1262. ANCHOR LAUNDRY, 715 S. Los Angeles St.

New Idea Patterns Are the Best. Try Them—Price 10c. GOODENOW'S, 133½ and 135 S. Spring Street, through to 211 West Second Street.

NEW 1902 MODEL Rambler Bicycles now in stock. Cash, installments, trades. W.K.COWAN, 207-09 W Fifth St.

ABEL'S WHITE PINE BALSAM is the best for coughs. All druggists.

THE Prudential Insurance Co. of America Home Office: Newark, N. J. Life insurance for men, women and children. Los Angeles Office: 601-3 Homer Laughlin Bldg.

We Clean Clothes and Clean Them Right. CITY DYE WORKS, 340 S. Broadway. Tel. M. 851

V-E-R-U-S PILE CURE. GUARANTEED by reliable druggists.............. $2.00.

Philadelphia Painless Dentists 430½ South Broadway.

BIG G CURES in 1 to 5 days. Guaranteed not to stricture. Prevents Contagion. THE EVANS CHEMICAL CO. CINCINNATI, O. U.S.A.

CURE YOURSELF! Use Big G for unnatural discharges, inflammations, irritations or ulcerations of mucous membranes. Painless, and not astringent or poisonous. Sold by Druggists, or sent in plain wrapper, by express, prepaid, for $1.00, or 3 bottles, $2.75. Circular sent on request.

Pears' IS THE PUREST AND BEST TOILET SOAP IN ALL THE WORLD.

PENNYROYAL PILLS Original and Only Genuine. SAFE. Always reliable. Ladies, ask Druggist for CHICHESTER'S ENGLISH in RED and Gold metallic boxes, sealed with blue ribbon. Take no other. Refuse Dangerous Substitutions and Imitations. Buy of your Druggist, or send 4c. in stamps for Particulars, Testimonials and "Relief for Ladies," in letter, by return Mail. 10,000 Testimonials. Sold by all Druggists. Chichester Chemical Co., Madison Square, PHILA., PA. Mention this paper.

Aluminum Cooking Utensils. PITTSBURG ALUMINUM CO., 312 S. Spring

BLOOD POISON

PRIMARY, SECONDARY OR TERTIARY Blood Poison Permanently Cured. You can be treated at home under same guaranty. If you have taken mercury, iodide potash, and still have aches and pains, Mucous Patches in Mouth, Sore Throat, Pimples, Copper-colored Spots, Ulcers on any part of the body, hair or eyebrows falling out, write

Cook Remedy Co.

1672 Masonic Temple Chicago, Ill., for proofs of cures. Capital $500,000. We solicit the most obstinate cases. We have cured the worst cases in 15 to 35 days. 100-page book Free.

DIAMONDS... H. J. WHITLEY CO. 111 N. Spring St.

New Carpets---Fancy Patterns. The kind that stands wear and tear. Let us show you. Excellent qualities. CALIFORNIA CARPET CO., 314-316 S. B'dway.

## THE TIMES-MIRROR COMPANY.

H. G. OTIS......President and General Manager.
HARRY CHANDLER........Vice-President and Assistant General Manager.
MARIAN OTIS-CHANDLER....Secretary. ALBERT McFARLAND....Treasurer.

PUBLISHERS OF

# The Los Angeles Times

Daily, Weekly, Sunday, and Weekly Magazine. Vol. 41, No. 91. EVERY MORNING IN THE YEAR. Founded Dec. 4, 1881. Twenty-first Year.

NEWS SERVICE:—Full reports of the new Associated Press, covering the globe; from 18,500 to 20,000 words transmitted daily over more than 20,000 miles of leased wires.

TERMS:—Daily and Sunday, including Magazine Section, 75 cents a month, or $9.00 a year; Daily without Sunday, $7.50 a year; Sunday, $2.50; Magazine only, $2.50; Weekly, $1.50.

SWORN CIRCULATION:—Daily net average for 1896, 18,091; for 1897, 19,258; for 1898, 26,131; for 1899, 25,731; for 1900, 26,738; for 1901, 28,778.

TELEPHONES:—Counting Room and Subscription Department, first floor, Press 1; City Editor and local news room, Press 2.

AGENTS:—Eastern Agents, Williams & Lawrence, Nos. 81-82 Tribune Building, New York; 87 Washington street, Chicago. Washington Bureau, 46 Post Building, where the latest copies of THE TIMES may be consulted.

Offices: Times Building, First and Broadway.

*Entered at the Los Angeles Postoffice for transmission as mail matter of the second class.*


### PRICES AND POSTAGE.

The postage on the Midwinter Number complete will be four cents. The following table shows the prices of the Midwinter Number when sold at The Times Office. The edition will be for sale at all city and out-of-town news agencies, ready for mailing in a handsome three-colored wrapper:

| | Without postage. |
|---|---|
| Single copies | $ .10 |
| 2 copies | .20 |
| 3 " | .25 |
| 4 " | .33 |
| 6 " | .50 |
| 9 " | .75 |
| 12 " | 1.00 |

THE TIMES-MIRROR COMPANY.

### BUSINESS.

Clearances sent by the Los Angeles banks yesterday amounted to $934,658.59. For the corresponding day a year ago the amount was $625,056.63. Large as the amount was for yesterday—and it was 10 to 15 per cent. above the average—there were no unusual transactions involved in the figures.

A selling movement in stocks at New York carried prices downward to an active and weak closing. Traders in wheat at Chicago are fearful to sell short during the present uncertain state of the winter crop. Corn was strong yesterday.

### ORANGE-FED PORK.

While some people are going around, complaining that Southern California is overdone in every line of business, and that there is no chance for a man of moderate means to make a living here, others who possess more enterprise or more originality, have gone to work and, starting on a small scale, have built up industries that now insure them a good and permanent income. In this semi-tropical section there are scores of openings for small industries of this kind, which in the aggregate go far toward establishing the prosperity of any section. As The Times has previously observed, it is far better for a community to have a thousand small manufacturing establishments, each employing an average of half a dozen men, than to have six establishments, each employing a thousand people, as the shutting down of one of these would be attended with much serious loss to the community.

Among other openings for small capital in Southern California is the utilization of products which now go to waste, for the manufacture of by-products, in connection with some of our leading horticultural industries. Strangers are often surprised to note the great piles of cull oranges which are to be seen outside many of our packing-houses, where they are left to rot. In some cases these culls have been used to fertilize the orchards, and around Riverside they are sometimes dried and used for fuel. A Santa Ana man last year hit on a better expedient than these. He purchased a number of hogs, and securing large quantities of cull oranges, for little or nothing, he fed them to the hogs, who devoured the fruit greedily. The pork which resulted is said to have been of exceptionally fine flavor, as might indeed be expected.

Here is a good chance to build up another Southern California industry. "Southern California orange-fed pork" should be a catching sign in eastern grocery stores which cater to wealthy clients, especially if a contrast should be drawn between such meat and that of animals which have been fed on the refuse from slaughter-houses. A pig raised from the time of weaning on alfalfa, and then topped off with corn and oranges—with perhaps a few orange blossoms to finish up—and the hams boiled in California sherry, should furnish a dish fit for a king—or even a President.

This is only one suggestion. Any intelligent and observant man who has made a tour of investigation through Southern California could easily name many other promising openings for the investment of small capital. There are plenty of ways to make money in Southern California outside of oil and real estate.

---

Councilman Bowen is to be commended for having taken energetic action, in the Council, to compel the street-railway companies to repair the pavement between their tracks at the intersection of Spring and Third streets and at the intersection of Broadway and Third street. Those crossings have for a long time been in a disreputable condition of neglect, and it is time something was done to remedy the matter.

---

The Prince toasted "Fighting Bob" at St. Louis. Undoubtedly His Royal Highness therefore knows who shot the stern off the Vizcaya, blew the bow of the Maria Teresa skyward, and made the Pluton and Furor look like three dimes.

---

Kentucky will have to chain down her title of "The Dark and Bloody Ground," or South Carolina will be appropriating it.

### A WONDERFUL MAP.

We had scarcely written the editorial in which we congratulated our San Francisco contemporary, the Chronicle, upon its expressed intention of devoting more space to matter relating to the development of Central and Northern California, when we received ocular demonstration that the Chronicle means what it says. In its issue of Saturday last two solid pages were devoted to the progress reported from all sections of the great interior. In these pages there were discussed among other things such interesting and important questions as the work marked out for the great California Development Association, the big profits made in the poultry business in Sonoma county, the great yield of northern olives, the immense increase in the export trade of Humboldt county, a general awakening in Marin county, the superiority of the climate of Sacramento county to that of Italy, the immense water supply of Tulare county, the proposed reclamation of Sacramento county lands, and other articles of a similar kind.

That it was none too soon for the northern papers to undertake this campaign of education is shown by one of the articles in this new department of the Chronicle, in which the San Joaquin Valley Association thanks the editor of the Chronicle for the encouragement it is giving the effort to settle the San Joaquin Valley. Commenting upon this communication the Chronicle says:

"It is a sign of the times that this official communication from the San Joaquin Valley, a Central California section, is dated from Los Angeles, the letter head bearing the date line of the Los Angeles office. Had the commercial interests of San Francisco been doing the right thing by the people of the interior, these many years, had the people of the interior done the right thing by themselves, the headquarters would now be in the metropolis of Northern California. This is one of the many signs which show that the progressive people of Los Angeles are reaching out for the control not only of their tributary section, but of the whole great inland valley which belongs by nature to San Francisco."

So far, this new department of the Chronicle is worthy only of high commendation. There is, however, one feature of the department referred to which is essentially a bad break, as the Chronicle will doubtless recognize when its attention is called to the fact. It publishes, on one of these two pages, a climate or isothermal map showing—according to the map—"the temperature of Southern and Central California the same." The main feature of this map is what is known as the "60 deg. belt" which extends from San Diego to Shasta, making a great loop, and including all the great interior valley of California, also all of Ventura, Los Angeles and Orange counties, all of Inyo county, and about half of San Bernardino, Riverside and San Diego counties.

This is the notorious isothermal map prepared some years ago for the Climate and Crop Survey by Alexander McAdie, United States weather observer at San Francisco, and largely circulated by the Southern Pacific Company, for the purpose of booming San Joaquin Valley lands. The appearance of this map was greeted with a howl of derision and disgust throughout Southern California, as, indeed, it might be. According to this map, the climatic conditions, so far as temperature is concerned, are practically the same at Los Angeles, San Diego, Santa Monica, Bakersfield, Fresno, Sacramento and Red Bluff. If the Chronicle really believes that the climate of Los Angeles and Santa Monica and San Diego is practically identical with the climate of Bakersfield and Fresno and Sacramento, then it certainly displays an amazing amount of ignorance. If the Chronicle does not believe this, but merely publishes the map so as to make a showing for Central and Northern California, then—but we prefer not to discuss this phase of the question.

This idea of referring to "mean average temperatures" is illogical and grossly misleading, as may be seen from the following simple statement. Take a place—there are many such within the confines of the United States—with a mean average winter temperature of 20 deg. Fahr., and a mean average summer temperature of 90 degrees. That makes an annual mean average of 55 degrees. Now, take another place where the average winter temperature is 45 degrees and the average summer temperature 65 degrees. This also shows a mean annual average of 55 degrees.

The Chronicle quotes Mr. McAdie as saying that the big loop referred to is, so far as he knows, the largest variation of an isothermal line in the world. We should think so. Following the same line of reasoning, he might have extended it southward to the Isthmus of Panama, and northward to the Klondike.

In opening a campaign of this kind, it is always important to start off right. Such grossly misleading information about the climate of the coast region of Southern California will not harm this section, because the truth about our climate is too well known to hundreds of thousands of people to be jeopardized at this late day, but such palpably misleading misrepresentations of fact are sure to react injuriously upon a movement with which The Times has expressed and again expresses full sympathy.

### THE NATION IS PROSPEROUS.

Pessimists, for many months past, have persisted in assuring us that the tremendous activities in nearly all lines of business throughout the United States could not long continue. They have characterized these activities as feverish, unnatural, spasmodic, and necessarily short-lived. But in spite of these gloomy forebodings, the United States has gone on prospering beyond all precedent, and beyond the hopes of the most optimistic. While other nations have been confronted by trade depression, more or less serious, our domestic trade has steadily expanded, and our foreign trade has kept well up toward high-water mark, except as it has been unfavorably influenced, in some degree, by industrial and commercial depression abroad, reducing the purchasing capacity of our foreign customers.

One of the unfailing indications of our national prosperity is found in the condition of the iron trade—which is a sort of industrial barometer by which general business conditions may be measured with a considerable degree of accuracy. The iron trade is today largely oversold. Every manufacturer is behind his orders, although the productive capacity of every plant in the country is taxed to its uttermost. The stimulus of this unprecedented activity in the iron trade is felt in nearly all branches of the industrial fabric. Whether this is a cause or an effect may be left to the determination of economic experts. It is a fact, not a theory, which confronts us.

Another indication of prosperity is the continuation of phenomenal activity in the carrying trade. This business, like the iron trade, was expected to show some reaction from the tremendous activity of last year. The reverse, rather, is true. Although the railroads have suffered considerable loss of business through the shortage in the corn crop, this loss has been more than made up by activity in the transportation of other products, and the roads were never more prosperous than now, with excellent prospects for an indefinite continuance of this prosperity.

It is evident that the unwonted activity in the carrying trade, and in the iron trade, could not last very long without corresponding activity in other lines of industry. Industrial expansion and heavy transactions in general trade continue to be marked features of the situation. The number of new enterprises which are being launched continues large, with seemingly no prospect of diminution from week to week. Heavy as is production in nearly all lines of industry, it can hardly keep pace with consumption. When these conditions exist, unwonted and widespread prosperity is an inevitable sequence.

Notwithstanding our enormous domestic production of steel in its various forms, importations have been recently resumed on a large scale. This and other favorable influences have helped the industrial situation abroad, and the London market, which for some months past has been weak and uncertain, is steadily gaining strength and tone. In Germany there are distinct indications of recovery from the recent depression. Russia and other countries of Europe are also showing unmistakable signs of industrial recuperation. All these conditions are favorable to an increase of our export trade, which has languished somewhat during the past year, rather because of European depression than through any fault of ours.

Our trade in the Orient also gives promise of steady and substantial increase. The march of western civilization in China cannot be checked, but will rather go forward at an ever-accelerating pace. Railroads, factories, telegraphs, etc., will be built in China, and we shall furnish a very large proportion of the materials of construction. The treaty of alliance recently concluded between Great Britain and Japan will favor rather than retard the development of the Orient along the lines of western civilization. While we are at present too busy with our domestic trade to be very deeply apprehensive lest we fail to secure our share of the oriental trade, we shall appreciate the inestimable value of that trade when domestic production shall have outgrown consumption, and our home markets are threatened with a surplus, if ever that time comes—and it is almost certain to come some time. We have especial advantages for securing a liberal share of the oriental trade, and we should under no circumstances throw away these rare advantages.

---

Possibly the lynching of that negro minstrel in Missouri may have been the reason so many of the old-time minstrel men have concluded to die during the past few days. A natural death is far preferable to one by the hemp route.

---

The February receipts of the water department amounted to nearly $44,000, or more than $5000 in excess of the receipts for February, 1901. This is an excellent showing. It indicates not only the rapid growth of the city, but, what is even more important from a business point of view, it indicates that the water revenues are increasing steadily but surely with the city's growth; and this means that the system will easily pay for itself within the lifetime of the purchase bonds, and at the same time provide for all needed extensions and improvements. The purchase of the waterworks by the city was a first-class investment.

---

One of the unfailing indications of the growth and progress of Los Angeles is found in the steady increase of the local postoffice receipts. The total receipts for February, 1901, were $23,585.44, while the receipts for February of the present year aggregated $28,750.41, showing an increase of $5164.97 for the month, as compared to February of last year, or nearly 22 per cent. This is a tolerably good showing for the principal village in the "fag-end of the State."

---

The Council did well in making provision, at the request of Chief Elton, for an assistant police matron. For many months past the need for an assistant to Mrs. Gray has been urgent, as the work required of her has been far more than one person could properly perform. This work is as important, almost, as any other in connection with the police department. The Council has done right in taking cognizance of that fact and acting upon it.

---

In spite of the garrulous gab of Gasworks Tillman the President will go to Charleston. A man who can calmly stand and pour cold leaden pills into a 1200-pound grizzly is not likely to be frightened by the bark of a worthless coyote.

---

President Roosevelt has arranged to spend the first week of April angling for trout in the streams of the Allegheny Mountains. He might take Grover Cleveland along to spit on the bait.

---

That Los Angeles man who has just gone to Central Africa to hunt wild and ferocious gorillas should first have taken a trip to South Carolina, where the daddy of 'em all lives.

---

Prince Henry has turned the page of his song book down at "Put Me Off at Buffalo," and is getting the tune learned in readiness for his arrival there today.

---

Of course those notorious Niagara Falls hackmen will be carefully watched today to see that they do not try to abduct the Prince's pocketbook.

---

Minister Wu has begun to correct his interviews. Isn't it, then, about time for him to cut off his queue and take out naturalization papers?

---

A Baraboo (Wis.) woman wants $15,000 for being hugged and kissed three times. But isn't this what a banker would call "usury?"

---

The esteemed Memphis Commercial-Appeal asks inquiringly: "What is ping-pong?" Yet Memphis claims to be in the path of the march of progress!

---

A San Francisco man says he thinks it is both bad form and poor policy to ask a girl for a kiss. It certainly is if she refuses to give one.

---

Miss Stone has been chautauquaized. There's nothing better than a little Bulgarian bondage to pave the way to fame and fortune.

---

The Venezuelan revolution is turning some lively somersaults, with the assistance of Castro's official lash.

---

Pierpont Morgan has started on the rapid road to the poorhouse by giving away $2,000,000 for benevolence.

---

Boston is now holding out the joyous mitt and the full bean pot Prince Henryward.

---

The "peace" in that Boer war appears to be coming in on the installment plan.

---

Several railroads in the East that are not in the merger have been submerged.

---

Jim Hill denies that he is trying to play choo-choo cars in Canada's back yard.

---

The author of "Goo-Goo Eyes" is dead. The song died some time ago.

## MUSIC AND MUSICIANS.

**Chicago Symphony.**

This afternoon and evening at Simpson Auditorium the Chicago Symphony Orchestra will appear, rendering the following programme:

Overture No. 3 "Leonora" (Beethoven,) Concerto (Goltermann)—Mr. Wagner; Symphony (Raff,) Aria "Hiawatha's Wedding Feast" (S. C. Taylor)—Mr. Towne; "Les Preludes" (Liszt,) "Elizabeth's Prayer". (Wagner)—Mme. Linne; "Dance Macabre" (Saint-Saens,) Jubel Overture (Weber.)

Evening: Overture to Tannhauser (Wagner,) Concerto No. 1 (Bruch)—Mr. Van Oordt; Aria (Ponchielli)—Mr. Towne; Symphony "Pathetique" (Tschaikowsky,) Aria "Samson and Delilah" (Saint-Saens)—Mme. Linne; "Roses from the South" (Strauss,) duet "Lohengrin" (Wagner)—Mme. Linne and Mr. Towne; "Invitation to the Dance (Weber.)

The orchestra has given over fifty concerts since leaving Chicago under Blanchard and Venter's management, and has met with tremendous success. The personnel includes most of the men who composed the old Thomas Orchestra. Yan Van Oordt, the violin soloist, is a noted musician. He was a pupil of César Thompson and the great master said of him: "I consider Van Oordt one of the most talented violinists that has ever left my studio." Franz Wagner, the cellist, is also well known in the East. The vocal soloists, Mme. Linne and E. C. Towne, complete the bill of excellence.

## ROBERTS RETIRES.

**Influential Director of Steel Corporation Does not Like the Policy Pursued by President Schwab.**

[BY THE NEW ASSOCIATED PRESS—P.M.]

NEW YORK, March 4.—The directors of the United States Steel Corporation met today, and reëlected President Schwab and all other officers whose terms expired. Percival Roberts resigned his membership in the Executive Committee. His resignation was accepted, but a successor was not named. He did not resign from the board of directors.

Roberts was president of the American Bridge Company when it was merged into the United States Steel Corporation. He represents a total capitalization of $80,000,000.

The Herald tomorrow will print an interview with Mr. Roberts, in which he is quoted as saying: "I have not agreed with Mr. Schwab for some time regarding certain features of the policy which Mr. Schwab supports."

CHINA.

## REBELLION SPREADING IN KWANG SI PROVINCE.

### INSURGENTS SEEK OVERTHROW OF MANCHU DYNASTY.

**Canton Viceroy Sends Troops to Scene of Disturbances—Allegation is Made That the French are Secretly Giving Support to the Rebels.**

[BY THE NEW ASSOCIATED PRESS—P.M.]

HONGKONG, March 4.—[By Asiatic Cable.] The rebellion in Kwang Si province is spreading rapidly. Signs of unrest are already apparent at Kwelin and Nanking, the newly-opened river treaty ports.

The Canton Viceroy has dispatched troops to the scene of the disturbances. The rebels are believed to be former soldiers of Marshal Su, who were disbanded on his promotion. Their propaganda includes the overthrow of the Manchu dynasty, the founding of a Chinese dynasty, and the helping of oppressed and needy Chinese. The French are said to be secretly supporting the rebels.

### DETAILED REPORT.

ATTACKS ON MISSIONARIES.

[BY THE NEW ASSOCIATED PRESS—P.M.]

VICTORIA (B. C.) March 4.—Additional details of two massacres of missionaries in China were received by the steamer Empress of India, which arrived from the Orient this afternoon. In Kansu, Fathers Van Meerhaeghe and Bougaerts were murdered by a band of Chinese, including soldiers, who attacked their mission. The first-named priest was killed instantly by a sword thrust, but the latter lingered for five days suffering from terrible wounds. It is stated that the attack was made in revenge for the deposition of the son of Prince Tuan by the Empress Dowager at the request of the foreign Ministers.

The other massacre took place in Kang Si, Father Julien being attacked while he slept, and cruelly murdered. His body was mutilated, both hands being cut off. His two servants were also killed. The Viceroy has sent a troop to hunt for the murderers.

Two pirates of a band which had captured two junks in the West River and were guarding the prisoners taken in the raid, suffered a terrible death. They were attacked by a band of outlaws and the pirates were buried alive.

DIFFICULT TASK FOR SU.

[BY THE NEW ASSOCIATED PRESS—P.M.]

PEKING, March 4.—The government has ordered Marshal Su to resume command of the rebellious soldiers in Kwang Si province. It is doubtful if he will be able to control them, as it it necessary first to pay them their overdue wages.

The French legation here has received a telegram saying that the rebels have killed a French officer near the Tonquin border.

## SUCCESSFUL FILIBUSTER.

**German Steamer Eludes Patrol Vessels Off the Coast of Mindoro and Lands Arms for Rebels.**

[BY DIRECT WIRE TO THE TIMES.]

VICTORIA, March 4.—[Exclusive Dispatch.] News was received by the Empress of India from Manila of the successful filibustering expedition of a German steamer, which succeeded in eluding patrol vessels anl landed her contraband arms in Mindoro. The Manila American says the German craft landed the rifles on the coast of Batangas for the use of the insurgents. It is said the shipment comprises seventy cases of about 1400 rifles and ammunition.

A filibusterer was seen hovering about the coast of Mindoro for several days, and finally dropped up to Batangas, almost within cannot shot of Manila, and then she disappeared. It seems the vessel had steamed into a secluded cove, and there her contraband arms had been smuggled on to Bancas, and a small party of insurgents were there to carry away the smuggled arms.

Manila papers say that until the patrol steamers which are being built for the American government in Japan are in service, this dangerous form of smuggling will be successful. The rifles can be bought in Germany for $13 Mexican, and they readily command $50 each, gold, on being delivered to the insurgent commander.

## DIAMOND TRADE CRISIS.

**Unless the Cleavers Soon Abandon Strike Great Suffering Will Be Caused in the Affected Cities.**

[BY THE NEW ASSOCIATED PRESS—P.M.]

BRUSSELS, March 4.—[By Atlantic Cable.] Numerous and contradictory reports are current here as to the crisis in the diamond trade, and the newspapers refer to the impending failures of several firms in the diamond business at Antwerp, Amsterdam and London. They allege that some diamond merchants have been guilty of extensive defalcations, and have fled to London and New York. The crisis is said to be due to the large quantity of goods on warrant which can only be disposed of at a loss.

CAUSED BY STRIKE.

[BY THE NEW ASSOCIATED PRESS—P.M.]

LONDON, March 5.—The Amsterdam correspondent of the Daily Mail says that 4000 men in the diamond trade there are idle. It is declared, says the correspondent, that unless the diamond cleavers abandon their strike soon, every Antwerp and Amsterdam factory will be closed.

## OBITUARY.

**Mrs. Margaret Smith.**

ALAMEDA, March 3.—Mrs. Margaret Smith, a pioneer of 1849, is dead, aged 91 years. Her husband, James Payne Smith, is 92 years of age, and is the oldest living member of the Society of California Pioneers.

**John Mohn.**

NEW YORK, March 4.—John Mohn, 70 years old, for many years confidential agent of J. B. Haggin, the California silver king and horseman, dropped dead of apoplexy in the street this afternoon.

**Mrs. Matilda Brothers.**

SAN JOSE, March 4.—Mrs. Matilda Brothers, who had resided in Santa Clara for ninety years, died there today at the age of 100 years. She was a member of the Guerrera family, prominent in early California history.

**Joseph Tamaro.**

NEW YORK, March 4.—Joseph Tamaro, an operatic singer of note, is dead from Bright's disease at his home in Brooklyn. He was 78 years of age, and was born in Barcelona, Spain. Queen Isabella bestowed upon him the title of imperial court singer, and he was made an honorary member of the Philharmonic Society of Florence and the St. Cecilia of Rome. He received from royalty many valuable souvenirs.

## REVERENCE THE DEAD.

**Legislature of New York Holds Exercises in Honor of Memory of the Late President, William McKinley.**

[BY THE NEW ASSOCIATED PRESS—P.M.]

ALBANY (N. Y.) March 4.—The memory of the late President, William McKinley, was honored by the Legislature of the State today. The exercises were held in the Assembly chamber and were presided over by Gov. Odell. Seated on the platform were United States Senator Thomas C. Platt and members of the Legislative Committee, which arranged for the exercises. The chamber was appropriately decorated.

Gov. Odell introduced the speaker of the evening, Charles Emory Smith, formerly Postmaster General.

The address was a careful review of the eventful life of the late President, dwelling upon his career as a soldier, lawyer and statesman, with more than a passing reference to his home life, and an eloquent tribute to his noble qualities as son and husband.

## FLASHES FROM THE WIRES

The Union Stock Yards Company of Nashville has filed suit against John Cudahy of Chicago to recover $100,000 for breach of contract. The declaration alleges that Cudahy entered into an agreement to erect a packing-house in Nashville, and Cudahy has refused to fulfill it.

The Czar has sent 150,000 roubles for the relief of the victims of the recent earthquake at Shamaka.

At its annual meeting in New York, the Society for the Protection of Italian Immigrants received word through the Italian Consul-General of a subsidy of $2000 from the home government, and promise of further aid as needed.

Maj. Ferdinand Walsin Esterhazy, who confessed that he forged the Dreyfus bordereau, has been seen in New York. Esterhazy was shabbily dressed and his features were extremely thin.

The woes of Ireland and the wrongs of the Boers were kindred subjects last night at a meeting of Irish Nationalists in Chicago.

According to the Commercial Advertiser, the various steamship lines plying between New York and Europe have finally united in an agreement as to passenger rates.

The national convention of Knights of Columbus began at New Haven, Ct., yesterday. Supreme Knight Edward L. Hearn represented the order to be in a very prosperous condition.

Congressman David A. de Armond of Missouri and Henry George, Jr., of New York, were the principal speakers at the celebration of the thirtieth anniversary of the Crescent Democratic Club in Baltimore last night.

## STATE SNAPSHOTS.

Met the Assessor yet?

The Coronado Hotel has the enlargement fever.

Fullerton wants to incorporate. What for? Why?

Bowling has just struck Catalina, and ping-pong is on deck.

Nora Fuller suspects are giving Jim Dunham's record a close rub.

San José has started in to give the slot machines the glassy stare.

Juarez is not in it with Los Angeles on the bull-fighting deal. Hardly!

We don't need that Jeffries-Fitzsimmons slugging match. Pass it along!

"Cuban itch" is giving Santa Maria physicians a good excuse to agitate vaccination.

Francis Murphy is making old John Barleycorn hunt for an away-back seat in Los Angeles.

Fresno's band has come out in green uniforms—and it's St. Patrick's Day a week from next Monday.

The golfiacs of the State are poking holes in the dirt on the grounds of the Country Club this week.

Tramps broke into the Congregational Church at Sierra Madre, but they were not after salvation.

Burglars continue to be the "whole push" over at Pasadena, and the Chief is off on a little pleasure trip, too.

A Bakersfield girl pointed a shotgun which "wasn't loaded" at her mother, and pulled the trigger. Same old story.

A Redlands man has put a siren whistle on his factory, and the price of alarm clocks has dropped away down.

Anaheim has a man who has bought his wife one pair of shoes in ten years. How many cigars a day does the freak smoke?

Alhambra can use a few more female inhabitants, providing they are not of the kind whose talk-works haven't a brake.

Alturas might get up a vaudeville discussion between Raker and "Jedge" Harrington to replenish her depleted pocketbook.

East Los Angeles wants a hotel. Get out your pocketbooks, you east-siders, and form a stock company, if you think it will pay.

Candidates for city offices at Riverside have begun to advertise their names in the papers and dust off their Sunday smile.

Modoc county should be transferred to some point down in Kentucky where everybody does as he pleases—law or no law.

An Oakland woman is suing for a divorce from her fourth husband. She ought to know what constitutes a model better half by this time.

A lumber yard is wanted at Alhambra, and this means that biz is eternally booming in that portion of our outskirts. Good for Alhambra!

An Oakland woman had her husband arrested for hugging her. Bosh! Now, if it had been some other man's wife she might have cause for complaint.

The "home associations" doing business in Los Angeles have received a pocketbook jab which will pour a few more shekels into the City Treasury.

San Berdoo will grant you a divorce at greased-lightning speed. Ten minutes is the latest record which one woman set to recover her maiden name.

A 'Frisco policeman who aspired to a corporalship was asked to divide 5497 by 175, but said it was "past him" and that he "wasn't feelin' well today, anyway."

A new weekly paper will start up at Santa Clara under the name of "The Santa Clara Nerve." It ought to pay if there is anything in the name to back it.

A mysterious "huge, dark object" passed over Hanford a few evenings ago, and speculation is now rife as to what it was. Possibly it was the price of crude oil.

A 'Frisco man has been arrested for stealing milk bottles. Possibly he was afflicted with triplets and an empty weasel-skin at the same time. In that case he can't be blamed.

Olinda has a female letter carrier, and it's ten to one she knows all about what is on the postal cards she delivers long before the parties do to whom they are addressed.

A 'Frisco baker has just paid $200 for kissing a girl once. There are girls in Los Angeles who will let that baker have a monopoly of their [illegible]tory apparatus all day for that [illegible].

Max O'Rell advises husbands to "[illegible] get that they are married." [illegible] can a man forget it with Easter [illegible]ing on and wifey looking with cov[illegible]ous eyes in every milliner's window?

William Allen White must be thoroughly convinced by this time that while there may be "something the matter with Kansas," there is absolutely nothing the matter with Southern California.

A man who has lived eighteen years in Fresno got lost while going home one night recently and wandered around for an hour trying to find where he lived. Perhaps he had never started for home in such a state before.

The editor of the Colton News has clipped his last editorial, stuck his last galley of type and washed his ink roller. It was too big a job for him and he now sits in a roller chair in the office of the Fraternal Brotherhood and has a nice, easy time.

Meat for Ye Editor.—We received a pair of cottontail rabbits the first of the week with the compliments of Mr. Ed R. Hall. Mr. Hall bagged nineteen of the toothsome little fellows while out with his gun a few hours. Many thanks.—[Downey Champion.]

The roller-skating craze has fastened its fangs upon Stockton's girls to such an extent that one fair maid skates all about the house, doing her work, and she can cut a circle backward around the kitchen floor with a pan full of dirty dishwater and never spill a drop.

### LETTERS TO THE TIMES.

[The Times freely publishes the views of its correspondents, without holding itself responsible for writers' opinions. Be brief, write plainly, state clearly. The space of 250 words, as an average, is sufficient for the expression of any idea.]

**Our Royal Visitor.—"Hear! Hear!"**

KERN CITY, March 2.—[To the Editor of The Times:] What shall we do with "the stranger that is within our gates?" We will treat him like a Prince, give him the best we have, so that when he goes home he can slap his illustrious brother on the back and exclaim: "Wilhelm, alter kerl, die Yankees are 'alright'." When our own Gen. Grant was making his famous tour of the world, was there anything too good for him?—was there? Let some of the contemptible curs who are snapping at the heels of the nation's guest answer. I wish a visit to one of our national Soldiers' Homes could be included in his itinerary. It is to be hoped that any man who offers a personal insult to our visitor, while on American soil, may be shot on sight, and then inquire who the reptile was. W. DE LANNOY.

### WOULD REPEAL GARFIELD LAW.

COLUMBUS (O.) March 4.—The House of Representatives today, by a vote of 59 to 24, passed the D[illegible] bill to repeal the Corrupt Practices Act in buying votes in elections, known as the Garfield law.

### BOOTH CRITICALLY ILL.

CHICAGO, March 4.—Alfred Booth, president of the A. Booth Packing Company, is critically ill.

### THE LOST BALL.

Standing one day on the golf links,
I was weary and ill at ease;
And I baffed and foozled idly
Over the wins and tees.
I know not what I was dreaming,
Or where I was rubbering then;
But I swiped that ball, of a sudden,
With the force of two-score men.

It sped through the crimson twilight
Like a shot from a ten-inch gun;
And it passed from my feverish vision
To the realm of the vanished sun.
It chasseed over the bunker,
It caromed hazard and hill;
It went like a thing infernal—
I suppose it is going still.

It shied each perplexing stymie
With infinite nerve and ease;
And bored right on through landscape
As if it were loath to cease.
I have sought—but I seek it vainly—
That ball of the strenuous pace,
That went from the sole of my niblick
And entered into space.

It may be some blooming caddy
Can sooner or late explain;
It may be that only in heaven
I shall find that ball again.
—[Smart Set.]


## Every Piano A Reliable Piano.

No mistake can be made when you choose your piano from such a reliable stock as ours. High-grade pianos with high-grade methods of selling is what has built this buisness and our reputation. We couldn't afford to sell you a piano that wouldn't give absolute satisfaction—we'd lose our reputation. Every piano we sell is fully guaranteed, and we're always here to make that guarantee good.

Don't take chances on cheaply made, cheaply priced pianos advertised at "Special Sales."

It's just as easy to get a piano, whose purchase you'll never regret, as to put your money into an unreliable one of unknown make that will never give you satisfaction. Get our prices—get our terms—see what reliable pianos they will buy. You won't hesitate then to put your money into one of the best pianos made.

Open Evenings.

SOUTHERN CALIFORNIA MUSIC CO.
216-218 WEST THIRD STREET
(Bradbury Building.)

# THOSE HOME COMPANIES

## Trying to Get Within Pale of the Law.

## Some of Them Remain Under the Ban.

### Action of Building and Loan Commissioners Generally Commended.

The action of the State Building and Loan Commission in taking steps to compel all so-called "home coöperative" associations to conform with the State laws regulating building and loan associations before undertaking to do business in California, was generally commented upon yesterday in financial circles, as well as among homeseekers by the coöperative plan. The action of the board has created a mild sensation, as well as consternation among certain of the promoters of the enterprises and some of their patrons.

Commissioner Field was the recipient of numerous congratulations on account of the stand he has taken, and bankers, building and loan men and business men generally commended the action of the commission. Financiers, so far as expressions were heard, seemed to look askance at the various "home" concerns which have recently sprung up in the cities of the West.

A BANKER'S OPINION.

The president of a leading bank said: "It is the old "coöperative bond investment" scheme over again. This thing of making loans without interest, or giving something for nothing, sounds very pretty, and is apt to deceive the unthinking, but I have never yet known of any such concern that did not go to the wall sooner or later and leave a lot of dupes in the lurch.

"I have not had an opportunity to study the prospectuses of any of the concerns now under the ban of the State laws, so am not prepared to express specific opinions about any of them, but I know in a general way that any unusual and new scheme of this kind is a very good thing to keep out of. I have no doubt that some of the promoters of these enterprises are honorable men, and that they honestly believe that they are advancing a legitimate proposition, but it is only a question of time when they will learn that their calculations were at fault, and that they have injured instead of benefited a large number of their patrons.

"I do not wish to be understood as condemning all institutions which are coöperative in name or in fact. My remarks are intended to apply only to the concerns that have been interdicted by the Board of Building and Loan Commissioners, and it may be that some of these are more meritorious than a conservative financier would be willing to grant off-hand. I am unalterably of the opinion however, that the majority of coöperative concerns in which benefits are distributed by lot or in numerical order based on prospective and not actual permanent membership, will prove short-lived and of real benefit only to those who get in on the ground floor."

THE OTHER SIDE.

The arguments heard on the subject yesterday were, however, not all on one side. The prospect of getting a home on easy payments, without interest, appeals to the non-capitalistic class, and the coöperative home associations have advocates and defenders other than their managers, agents and promoters.

"Of course, the bankers, usurers, money-lenders and building-and-loan men are opposed to these associations," said a prospective home buyer yesterday. "It is a plain question of arithmetic, and I figure it out to be a good thing." For proof of his contention he cited the following paragraph from the Home Coöperative [illegible]:

"The arithmetic of this proposition is simple; every man must return every dollar that he receives, accounts necessarily must balance. The whole cost to him of a home is less than ordinary [illegible] would be the commission for [illegible]. It is easy to understand that [illegible] men, or any number, pay $1000 into a fund each can withdraw [that] amount. That is our proposition. [All] pay in at a small rate according to their means, therefore cannot simultaneously receive benefits."

ALLURING PROFITS.

While the mathematicians are at work on the question, the fact should not be lost sight of that the persons forming the copartnerships which [run] the "coöperative home" associations are probably not moved by motives of philanthrophy. That the profits are alluring is evidenced by the fact that so many persons are eager to engage in the business. In [Salt Lake] City twenty-four companies were organized in less than one year, and the number existing in Los Angeles already exceeds half a dozen, and new ones are in process of formation. A delegation waited upon Commissioner Field yesterday to learn what they would have to do in order to bring into being a new home association that would pass muster under the building and loan laws. They said they were anxious to procure a license to operate under the State laws, and were willing to arrange their scheme so as to meet all requirements.

SUITS TO BE BROUGHT.

[Word] was received yesterday by Commissioner Field, from Secretary Fields, [stating] that licenses had been [issued to] home associations that [had complied] with the law, and that [applications] were pending for the [licensing of] several others. Secretary [Fields] added that he understood that [several companies] which had started in [business] on the so-called coöperative [plan] had decided to ignore the State Board of Building and Loan Commissioners, and that suits would probably have to be brought by the board in order to stop them or make them amenable to the law.

LICENSE APPLIED FOR.

The following communication received by The Times yesterday, explains itself:

"[To the] Times: The Home Association of California acknowledges that it is subject to the supervision of the Building and Loan Commissioners, and for the past ten days or two weeks its officers have been in correspondence with the secretary of the commission, with the result that, on Saturday, the [application for] a license to do business under the building and loan laws, was approved for. This application was [made] pursuant to assurance on the part of the commission that it would be granted if made.

"Commissioner Field is quoted in your paper as having said: "We have already served notice on several of [the] companies that they will have to modify their schemes in order to make them legal in this State, and have warned them not to solicit any further business until license to do so has been obtained from this board."

No such notice or warning has been given to the Home Association of California, and the commission has expressed a willingness to issue license to it without request to change one word of its contract as originally contemplated and drawn.

This clearly shows that, in the estimation of the commission, the Home Association of California is in a class entirely apart from the companies referred to in your article.

It may be said further that the plan of the Home Association of California is in very material respects different from that of all other companies concerning which we have any knowledge.

Evidently the commission's interdict does not apply to this company.

[Signed]
P. M. MANNING, President.
VAN K. DROUILLARD, Secretary.
LEWIS R. WORKS, Attorney.

## WOMEN'S CLUBS.

**Biennial Excursion.**

The goal of the excursion which is to take place on May 7, during the convention of the General Federation of Women's Clubs in this city, was yesterday fixed upon as Long Beach. Both Long Beach and Santa Monica were very desirous of getting the excursion, but Long Beach was first in its offer to the board, and for this and some other reasons, the choice finally fell to it. Mrs. O. H. Hubbard, chairman of the Committee on Excursions, went to Long Beach yesterday, and at a very enthusiastic meeting of the Long Beach Board of Trade, completed arrangements for the event. The people of the ocean town regard the decision as an important one for their interests, and will do everything in their power to render the excursion a success. They will serve a barbecue luncheon to all the delegates and afterward furnish carriages for a ride on the beach. Father Neptune has arranged to have low tide at 1 o'clock on May 7, which will make things especially convenient and pleasant for the ladies, and will doubtless increase his popularity. Any one belonging to the excursion party who desires to cultivate a closer acquaintance with him will find the bathhouse offering a special low rate. The members of the Long Beach Ebell are preparing a souvenir of the day, to be presented to all delegates; and, in short, the whole town, according to report, intends to do its best to make the day a memorable one.

The Salt Lake Railroad has made very liberal terms for the excursion, and will place as many cars as are needed at the disposal of the committee. Two special cars have been offered for use. The train bearing the excursionists will make a stop at the County Farm, either going or coming, and some time during the day will take the party to San Pedro, to show the new breakwater.

**Los Angeles Ebell.**

The art section of the Ebell Society continued the study of American artists at its last meeting, Mrs. W. D. Babcock, curator, leading the work. A number of excellent papers were read, and anecdotes and personal reminiscences gave an additional variety and interest to the programme. Mrs. R. B. Ashley, who furnished illustrations for all the work of the morning, had for her special topic the "New York School of Art." Mrs. C. W. Allen read a paper on Elihu Vedder, Mrs. Calkins a paper on J. F. Sargent, Mrs. J. W. Hunt a paper on J. L. Stewart, Mrs. Veazie a paper on William Chase. Mrs. W. T. Lewis was present as a guest of the section and was delighted with the work it is doing.

## LAW UPHELD.

**Men Who Hereafter Deal in Puts and Calls in Illinois Will get into Serious Trouble.**

[BY THE NEW ASSOCIATED PRESS—A.M.]

CHICAGO, March 4.—The decision of the United States Supreme Court upholding the Illinois law against trading in puts and calls is freely commented upon by members of the Board of Trade.

A. V. Booth, the member who loses his case, said: "It appears to be all off with privilege-trading in Illinois, though it is still legal in Wisconsin, Minnesota, Missouri and New York. The larger markets in all these States have a 'put' and 'call' trade. The only thing now is for some interested parties to take steps to have the Illinois law repealed. Whether this will be done or not, I cannot say. Certainly there will be no trading of this character in Illinois, where the penalty runs up to $1000 with imprisonment from one to five years."

Vice-President Adams of the Board of Trade was glad the constitutionality of the law had been passed upon and upheld. "So far as I know," he said, "the Board of Trade would not oppose the repeal of the law against 'puts' and 'calls,' but so long as it is on the books, the members of the board must observe it."


"Like father, like son" —As we dress the father, so we do the boy.

**Boys' Shirts**

For Spring, 1902. Every new and wanted style is here—from 50c to $1.50. Laundered bosom, golf, pleated bosoms, soft shirts, full dress shirts—any color or kind.

That's all.

London Clothing Co.
HARRIS & FRANK, Props.
117-125 N. Spring st.

DELANY
DO YOUR EYES TROUBLE YOU?
There's no need of it. I'll guarantee a perfect correction. Every pair of glasses I sell has a 2-year written guarantee.
J. P. DELANY, EXPERT OPTICIAN. 209 S. Spring.


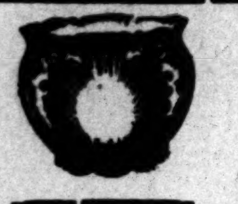


JARDINIERES
We've a beautiful assortment that you should see—all the newest shapes and decorations. Beautiful effects to blend with interior decorations.
$1 TO $5 EACH.
H. F. VOLLMER & CO., Third and Broadway.

Every home needs it every day in the week.
**American King Soap**
The finest laundry and general household soap ever sold. Big, white, floating cake. Ask your grocer about it.
AMERICAN SOAP CO.

MEN WEAR DOUBLE SOLED SHOES
They're the swellest shoe we show. Of box calf, vici kid, patent kid and ideal kid, double soles, welted and stitched. They're worn for a business shoe, an outing shoe and for dress. Another thing they're worn for—comfort. In summer and winter, in all kinds of weather, the easiest shoe on the foot is the double soled shoe. All prices.
C. M. STAUB SHOE CO., 255 South Broadway.

ATTENTION LADIES
Today we place on sale 400 choice, exclusive shirt waist patterns, no two alike. We'd like very much to have you call and inspect them. Expect to be pleased and we are confident you will not be disappointed.
F. B. SILVERWOOD, 221 S. SPRING STREET.


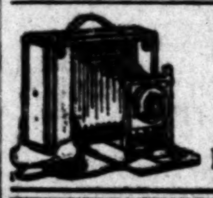


KODAKS And PHOTO SUPPLIES Developing, Printing, Enlarging ...VIEWS... Howland & Co., 213 S. Broadway.

BURNS THE SHOE MAN
Had added a full line of
**Men's Hosiery.**
The best 25c Sock in this city.
The best 35c (3 for $1.00) Sock in this city.
The best 50c Sock in this city.
The popular demand for low shoes has been the means of introducing many beautiful effects in men's hosiery, and we have them in all grades.
Gentlemen (and ladies who darn them,) if you have had trouble with the wear of your socks, come to us for your next pair.
What has made our shoe business grow to such large proportions will do the same in the hosiery department.
**Good Values.**
N. B.—To our out-of-town customers: Write us for your next pair of fancy socks. "Your money back if you want it."
BURNS, 240 South Spring St.

**J. W. ROBINSON CO.**
BOSTON DRY GOODS STORE.
239 South Broadway, opp. City Hall, Los Angeles.

ONLY the largest buyers can secure goods so advantageously as we have bought for our third floor departments, which include
Rugs and Blankets,
Art and Novelty Goods,
Lace Curtains and Draperies.

Each of these departments is now stocked with a more comprehensive showing than we were before able to give room to. The stock of draperies and tapestries is particularly satisfying, including splendid lines of latest designs and colorings in silkolines, cretonnes, swisses, both plain and colored. Here are some details from the third floor.

36 and 40 inch East Indian hand printed Jaypour cottons in 25 odd designs and beautiful colorings; 25c to $1.00 the yard.

36 inch denims in 100 designs; pink, blue, yellow and rose grounds, with large bunches of roses, etc., scattered artistically over them 15c and 20c the yard.

36 inch Empire cretonnes in clean cut colors and designs; blue and white, yellow and white, etc.; 15c and 20c the yard.

100 genuine Bagdad portieres in assorted patterns, wide and long, soft rich colorings; 6.75 each.

A large shipment of Turkish and Oriental rugs in sizes 2 feet 4 inches by 4 feet 2 inches to 3 feet 6 inches by 6 feet, at prices that all may own a rug that will last a lifetime; $8.00 to $50.00 each.

All sized tapestry panels, from the small pillow size to 3 yds. long, and in shapes to fit wall spaces; ranging in price from 75c to $35.00 each.

**Sale of Children's Sample Coats.**
Thursday we will sell a sample line of children's reefers, raglans, long coats and box coats at one-third and one-half off regular prices. They are in the very latest styles, and have been used as samples of the manufacturer's spring stock. Ages 2, 4 and 6 years.

H. JEVNE
**Purest Olive Oil.**
Every cook will agree that the purest olive oil is the best. The question is, which is the purest. We carry one brand—the "La Crescenta"—which we can vouch for as being absolutely pure. It is put up under our own supervision, so we know what goes into the bottles. We have all the best foreign brands, but we don't see them before they're bottled. We can't tell how much of it is cotton seed oil made from the cotton seed sent to Italy from our own Southern States. But we know one brand that is pure, that is good, that is fine flavored—"La Crescenta."
Smoke Jevne's Fine Cigars.
208-210 S. Spring St.—Wilcox Building.

Glenwood and St. Clair Ranges
National Blue Flame Oil Stoves
Insurance Gasoline Stoves
JAMES W. HELLMAN, 161 N. Spring St.

Reliable Goods. Popular Prices.
**N. B. Blackstone Co.**
Telephone Main 259. DRY GOODS Spring and Third Sts.
Fashion's Choicest Creations in
**Washable Fabrics**
At Popular Prices
In this gathering of high-class summer wash novelties is presented the most perfect specimens of the best foreign and domestic mills. In point of dainty attractiveness, style and sterling worth, they stand without a peer in the history of the weaver's art.
Below we mention some of the late arrivals.

| | | |
|---|---|---|
| Palmetto Batistes | Marvelli Lino | Silk Warp Louisenes |
| Mousselines Brodee | Silk Madras | Satin A'Jour |
| Loretto Batistes | Silk Ettes | Applique Batistes |
| Lace Batistes | Egyptian Tissues | Silk Zephyrs |
| Satin Striped Mousselines de Soie | Silk Mixed Embroidered Batiste | Brabant de Soies |
| | | Mercerized Madras |

And any number of other high-class novelties ranging in price from 20c on up to $2.50 a yard.
SPECIALS—Fancy Batistes—Fine and sheer, dainty stripes and floral designs, complete line of spring colorings to choose from, full 30 inches wide, yard ... 15c
Fancy Swisses—Embroidered dots and figures on grounds of foulard printed designs. Every color and style that's new and popular, at, yard ... 20c
Sheer Batistes—In solid pinks, blues, reds, greens, linen colors, white, black, etc., with fancy embroidered stripes, full 30 inches wide, yard ... 25c
Silk Zephyrs—With fancy jacquard figures and colored stripes, checks, etc., one of the season's handsomest novelties, yard ... 25c

REASONS WHY WE SUCCEED.
We give quick service. Employ only skilled dentists. Do excellent work. Always please our patients. Do just as we promise. Guarantee our work.

Set of teeth on R. R ... $5.00
Porcelain crowns ... $3.00
Gold crowns ... $5.00
(The best obtainable.)
Silver fillings ... 50c
NEW YORK DENTAL PARLORS
321½ SOUTH SPRING STREET.

No Apples
Are quite so good as ours—haven't that snap and crispness or richness of flavor peculiar to those we're offering just now—came from the best orchard on the coast. Spitzenbergs, Bellflowers, Pearmains, especially fine.
Tel. 550. Ship Everywhere. LUDWIG & MATTHEWS MOTT MARKET.

Geo. A. Ralphs
514-516 S. Spring
Tel. South 14

| | | | |
|---|---|---|---|
| 2 dozen fresh ranch eggs | 35c | Pride of Japan tea, finest grown, delicious flavor, per lb. | 60c |
| Fresh creamery butter, per lb. | 30c | Smoked halibut, per lb. | 20c |
| Large eastern mackerel | 13c | Fancy green olives, per lb. | 20c |
| Salmon bellies | 5c | 2 lbs. eastern cream cheese | 35c |
| | | Col. cream cheese, per lb. | 15c |

McCall's Patterns and Fashion Sheets.
Coulter Dry Goods Co.
Wednesday, March 5.—The engrossing point of interest today is the display of imported Robes—Dress Goods section, left of entrance.

**Linens.**
Fine Damask Pattern Cloths.
The best mills of Ireland, Germany and France are represented—pure Linen Damask Pattern Cloths and Napkins to match; every size, in several qualities. Only through direct connections and facilities for owning these goods from first hands can any house show such values and name such prices. Coulter's for Linens every time. Housekeepers know. Ask them.

$1.25 Damask at 95c.
Half-bleached German Damask, absolutely all linen, full 2 yards wide, good assortment of patterns; quality regularly sold at $1.25, in this sale at 95c the yard.

Damask at $1.25.
Full-bleached satin Damask, 72 inches wide, pansy, maidenhair fern, palm, daisy, spot and lily designs—extra strong value at $1.25 the yard.

Damask at $1.50.
Very fine double satin Damask, snow white, 72 inches wide; in rose, scroll, clematis, hydrangia; real Irish manufacture—worth all of a third more.

Excellent quality linen Napkins to match above damask, dinner size, at $4.50 the dozen.

$2.75 Damask at $2.15.
Handsome double satin Damask, 2 yards wide, best Irish and Scotch makes; lily, forget-me-not, California phlox and johnquil designs; regular $2.50 and $2.75 qualities, in this sale at $2.15 the yard.

Napkins at $3.00.
Excellent quality linen Damask napkins, all the good designs, size 24x24 inches, splendid for hotels, regular $4 and $3.50 grades, at $3 the dozen.

Napkins at $2.00.
Good and serviceable pure linen Damask napkins, large variety of wanted patterns, sizes 22x22 inches; quality sold regularly at $2.50, in this sale $2 the dozen.

We make a specialty of supplying hotels, restaurants and boarding houses with linens.

**Dress Goods.**
Les Modes Pompadour—From Paris.
During the reign of Louis XV of France there were no great artists of dress to dictate styles, as there are today; so Madame de Pompadour created her own—which were known as Les Modes Pompadour. These styles are revived in the new robes; but, as history tells us that Madame Pompadour was pleased to dress as many as twenty times a day, and every time she dressed she wore a different gown, it would be difficult to say which of the twenty gowns a day, or which of the days in the year, this season's styles resemble.
Two Things are Certain, However.
The stuffs must be clinging; and lace or embroidery or both must be used with them. One of the robes displayed today is a soft, clinging, tissue-like material, gray and white stripe ground with random wreaths in gold, green and violet over the surface; another is of silver gray, in one color, with raised Pompadour designs; still another style is of delicate tint, in light blue or light pink—triumphs of textile art—$50.00 to $75.00 the pattern.

**25 Cents**
For Beautiful Indian Dimities.
Dainty and delicate in design and color effects, yet sufficiently firm to stand the wash tub and rough usage; dots, stripes, figures and geometrical designs—on white and colored grounds. The dotted designs are worthy of special mention, being in dozens of different effects, as to size of dots and the various color combinations.
To lovers of Dimities—and they are legion—this collection furnishes a broad field for choosing.
COULTER DRY GOODS CO., 317-325 South Broadway, bet. Third and Fourth.

Just keep saving and depositing—that's the sure way to win. Open an account at the Union Bank of Savings. Interest paid on deposits. 223 S. Spring Street.

ALTHOUSE FRUIT CO
Go to Althouse's for the best Oranges, Tangerines and Grape Fruit that are grown. The finest the country affords, we always have. Fine Navel Oranges, sweet Tangerines, good Grape Fruit.
213-215 West Second Street. Telephone Main 398.

**The Superior Ranges.**
CASS & SMURR STOVE CO., 314-316 S. Spring St.

Well chosen furniture means a well satisfied buyer. . . . .
**Office Floor Coverings.**
We carry the finest line of office furniture shown in Southern California, and for floor coverings for offices we have all the latest "office patterns" in the "through and through" inlaid linoleums, rugs and carpets. If you want an office that looks like business let us furnish it for you.
Los Angeles Furniture Co., 225-227-229 South Broadway. OPP. CITY HALL.

# THE WEATHER.

**COMPARATIVE TEMPERATURES.***

| | Max. | Min. | Mean. | | Max. | Min. | Mean. |
|---|---|---|---|---|---|---|---|
| Boston | 48 | 32 | 40 | New York | 48 | 34 | 41 |
| Washington | 42 | 29 | 36 | Buffalo | 32 | 18 | 25 |
| Pittsburgh | 32 | 28 | 30 | Cincinnati | 32 | 30 | 31 |
| Chicago | 28 | 26 | 27 | St. Paul | 30 | 26 | 28 |
| St. Louis | 44 | 22 | 33 | Kansas City | 50 | 28 | 39 |
| Los Angeles | 64 | 42 | 55 | Jacksonville | 64 | 46 | 55 |

*The maximum is for March 3; the minimum for March 4. The mean is the average temperature for the two days.

## Yesterday's Report and Forecast.

U. S. WEATHER BUREAU, Los Angeles, March 4.—[Reported by George E. Franklin, Local Forecast Official.] At 5 o'clock a.m. the barometer registered 30.36; at 5 p.m., 30.18. Thermometer for the corresponding hours showed 44 deg. and 71 deg. Relative humidity, 5 a.m., 56 per cent.; 5 p.m., 17 per cent. Wind, 5 a.m., north, velocity 1 mile; 5 p.m., east, velocity 4 miles. Maximum temperature, 74 deg.; minimum, 42 deg. Barometer reduced to sea level.

**Weather Conditions.**—The pressure is very high west of the Missouri River, except on the far north coast, where it is low and falling from an approaching storm. Rain is falling from the Columbia River north. Clear weather prevails in California south of San Francisco and east of the mountains. Low temperature is reported from the mountains eastward, and cool weather on the coast. Killing frost occurred at Independence; light frost at Baker City and Los Angeles.

**Forecasts.**—Local forecast for Los Angeles and vicinity: Fair weather tonight and Wednesday; frost in low grounds tonight.

SAN FRANCISCO, March 4.—Weather conditions and general forecast. San Francisco data: Maximum temperature, 58 deg.; minimum, 44 deg.; mean, 51 deg.

The disturbance over Washington appears to be moving slowly eastward along the northern route. The pressure has fallen rapidly over California and Nevada, and the weather is generally cloudy from the Tehachepi northward, with heavy rains in Washington and Oregon. There has been a rapid rise in temperature over Southern California, and maximum temperatures of 70 deg. and over are reported from Point Concepcion to San Diego. The following are the river readings: Sacramento, 27.7 feet, falling; San Joaquin Bridge, 38.1, falling. Forecast:

For Northern California: Cloudy, unsettled weather Wednesday, with rain in northern portion; fresh southerly winds.

Southern California: Fair Wednesday; continued warm; light northerly winds.

San Francisco and vicinity: Cloudy, unsettled weather Wednesday; fresh southerly winds.

Sacramento and vicinity: Cloudy, unsettled weather Wednesday; fresh south winds.

# Liners

## LINER RATES.

**Rate for classified "Liner" advertising under any heading one cent a word each insertion, Daily or Sunday issues, cash in advance; $1.50 per line per month.**

## SPECIAL NOTICES—

L. A. VAN, TRUCK AND STORAGE CO. Household goods shipped to and from the East and North at cut rates; separate rooms in new fire-proof warehouse for storing; experienced packers and safe movers. Office, 508 S. Broadway; Tel. M. 872. Residence, Tel. Red 1425. R. H. DUNSTON, Prop.

FRANK R.—YOUR FRIEND, O. D. KENNEY, brother of the late Dr. A. Kenney, would like to meet you for a friendly chat strictly confidential; saw you March 3, Chamber of Commerce. Address or call 261 SUMMIT AVE., Pasadena, Cal. 5

SHORTHAND AND TYPEWRITING TAUGHT by experienced and practical teacher; individual tuition; day or evening lessons; evening lessons, $5 a month. Call for circular. REX GARRETT, 405 Currier Bldg. 5

WANTED—
PEOPLE'S EMPLOYMENT AGENCY,
219 N. Main st., 39-41 Temple Block.
Telephone Red 2626.
REGISTER FREE.

THE SOLAR FURNACE CO. HAVE REmoved their office to their permanent headquarters in their own new building at 410 E. FIFTH ST. This week is your last opportunity to buy stock at 25c. 8

NEW WINDOWS CLEANED—
NEW FLOORS CLEANED.
DIAMOND WINDOW CLEANING CO.,
454 S. Broadway. Tel. Main 427. 5

FOR A TALLYHO RIDE TO BALDWIN'S ranch or livery at lowest rates, ring up main 1452. CHICAGO STABLES, 627 S. Main. New buggies and good drivers. 7

ALLEN'S MATTRESS FACTORY AND UPholstery, new and repair work; prompt attention, first-class work. 556 NEW HIGH ST. Phone James 3341.

TRAINED NURSE AND MASSEUSE OPEN to engagements; or will take care of invalid in home. JOHN W. HICKMORE, Raymond Park, Pasadena.

EXPERT MASSEUR OPEN TO ENGAGEments; scientific massage and rubs at your residence. Address T. F., box 3, TIMES OFFICE.

PIONEER STEAM CARPET CLEANING Works, 627 S. Broadway. Tel. Main 217. Carpets taken up, cleaned and relaid same day.

UMBRELLA AND GLOVE MAKERS — ALL kinds parasols made, recovered; finest kid gloves on hand; lowest prices, 113 W. 4TH.

SPLENDID OPPORTUNITY FOR PERSON wishing to adopt the highest class stage career. Address Z, box 85, TIMES OFFICE. 5

HYPNOTISM — JOIN CLASS TOMORROW (Thursday) evening, or afternoon class, Friday, 2 p.m. PROF. EARLEY, 830 S. Hill. 5

LACE CURTAINS LAUNDERED BY HAND, 25c pair. MRS. GRACE HEATH, 1254 Arnold. Tel. James 8371. Goods called for.

PAINTING AND DECORATING IN ALL ITS branches; job work a specialty. CRAIG & BURROWS, 501 New High. Brown 121.

YOUNG LADY MASSEUSE FOR LADIES only; will give treatments at their homes. 420 S. MAIN, room 22. P. O. Box 914. 10

SPECIAL SALE WALL PAPER; 5c PAPERS cut to 3½c; 15c gilts to 12½c; 20c gilts to 15c. GOODWIN BROS., 633 S. Spring. 8

GENTLEMEN'S MENDING, PLAIN SEWing of all kinds. 745 MERCHANT ST., one block from Centra ave. 7

ARTISTIC TAXIDERMY TO ORDER; FISH mounting a specialty. MEHESY'S "BIG" CURIO STORE.

CASH WALL PAPER STORE, 660 S. SPRING. Paper-hanging, painting, tinting. Brown 1676.

BEST PAINT, $1.65 GAL., U.S. LEAD, 7c; 7-ft. opaque shades, 35c. WALTER, 627 Spring.

MY PLASTER WILL KEEP YOUR CORNS in perfect ease, 15c. VACY STEER, 124 W. 4th.

SMITH & LEWIS STOVE REPAIR CO., 611 S. BROADWAY. TEL. PETER 7241.

BUILDERS AND OWNERS—FOR ARTISTIC decorating address THORNBURG, 230 S. Hill.

MRS. SHINNICK, ELECTROLYSIST, COMplexion specialist, removed to 351 S. B'DWAY.

FOR SALE—BEAUTIFUL SMILAX, 6 CENTS a string. 910 W. 11TH. Phone White 3604.

I SELL BOX SWEET NAVELS, 80c. J. GRAHAM, Sunshine Ranch, Ontario, Cal. 29

SUIT CLEANING BY THE MONTH. TEL. Green 1621. 646 S. SPRING.

GARDNER PIANO HOUSE, 118 WINSTON ST.

## SOCIETY MEETINGS—

STANTON W.R.C. MEETS SECOND AND fourth Fridays, 1 p.m., 139 W. FIFTH ST. 15

## WANTED— Help, Male.

WANTED—
C. R. HANSEN & CO.,
EMPLOYMENT AGENTS,
123½-125½ W. Second St., L. A., Cal.
'PHONE MAIN 383.
CORRESPONDENCE SOLICITED.
REGISTRATION FREE.
S. F. Office, GEARY ST. Estab. 1876.

WANTED — MECHANICS QUALIFIED FOR advancement. Our free booklet, "Are Your Hands Tied?" tells how thousands have doubled or largely increased their earning capacity through our spare-time instruction by mail. Write to the INTERNATIONAL CORRESPONDENCE SCHOOLS, Box 1072, Scranton, Pa., or call day or evening at the Los Angeles office, Homer Laughlin Bldg.

WANTED — NEWSPAPER SOLICITOR; DEliveryman for bottled water; several dry-goods clerks, from $65 to $100; window dresser for country store, $75; office men with and without stenography; experienced assistant manager for dining-room. 215 COPP BLDG. 5

WANTED — PUPILS FOR BUSINESS school, shorthand, typewriting, book-keeping, mathematics, Spanish, etc.; very reasonable terms. Mrs. Gable, former teacher at Brownsberger's; J. M. Patton, A.M., late of Oakland High School. Open March 3. 649 S. HILL ST. 5

WANTED—FARMERS' AND MERCHANTS' LABOR BUREAU,
114 E. FIRST ST.
W. L. HUMPHREYS, MANAGER.
'PHONE MAIN 8541.

WANTED—SASH AND DOOR MACHINE hand. CARPENTER & BILES, 129 E. 23d st. 7

## WANTED— Help, Male.

HUMMEL BROS. & CO.,
EMPLOYMENT AGENTS.

A Strictly First-class, Reliable Agency. All kinds of help promptly furnished. Your orders solicited.

208 S. Broadway and 300 W. Second st., basement California Bank Bldg. Telephone 509.

(Office open from 7 a.m. to 7:30 p.m., except Sundays.)

MEN'S DEPARTMENT.

Two eastern farm hands, $30 etc.; road plow driver, $1.50 etc.; blacksmith's helper, $1.25 etc.; 3 teamsters, $1.25 etc.; painter for two weeks; stenographer and clerk, $10; ranch hands, $25 etc.; married man, ranch, $40 and house; another, $35 and house; ranch hand for Indio, $30 etc.; elderly man, chicken ranch, $15 etc.; boy, drug store, $4; milkers, $30 etc.; buggy washer, $40; boy, $10 etc.; gardener, $30 etc.; rock foreman, $30 etc.; orchard foreman, $35 etc.; upholsterer, $16.50 week; boy and wheel, $5; 20 Italian section men, $1.75, special rate; wagon wood worker, $2 and board; wire goods maker, $2.

HOTEL AND RESTAURANT DEPT.

Chef, country hotel, $75 etc.; second, $40 etc.; broiler, $65 etc.; fry cook, $12 etc.; second cook, $16 etc.; hall man, $25 etc.; restaurant porter, $7 etc.; potwasher, $25 etc.; waiter, country, $30 etc.; waffle cook, $9 etc.; restaurant cook, country, $12 etc.; short-order cook, $10 etc.; man and wife, cook and helper, country, $75 etc.; dishwasher, country, $15; bell boy, $10 etc.

WOMEN'S DEPARTMENT.

Housekeeper, ranch, 3 men, $15 etc.; house-girl, Newhall, $25; Santa Paula, $25; family cook and second girl, country, $25 and $20; another, $30 and $25; ranch cook, near city, $25; another, $30; girls to assist, $10 and $15.

WOMEN'S HOTEL DEPARTMENT.

Linen-room girl, $20 etc.; waitresses, Catalina, $25 etc.; Pasadena, $20 etc.; Hemet, $25 etc.; San Bernardino, $25 etc.; Santa Paula, $20 etc.; Elsinore, $25 etc.; Arizona, $25 etc.; Coronado, $20 etc.; chambermaid, Catalina, $20 etc.; Redlands, $20 etc.; city, $20 etc.; restaurant cook, $2 day; starch ironer, hotel, $35 etc.; typewriter, $6 week; clerk, candy store, $3 week; many other places.

5 HUMMEL BROS. & CO.

WANTED—LABORERS, CARPENTERS, MEchanics and all kinds of workingmen can secure permanent and paying employment. This week is positively your last opportunity to get in on the ground floor. Particulars under "BUSINESS CHANCES." 8

WANTED — A WATCHMAKER, CLOTHIER, photographer, grocer, commission, office man, finisher, teamster, upholsterer, electrician, porter, general store, office, hotel help; store, factory boys. EDWARD NITTINGER, 252½ S. Main. 5

WANTED—A BRIGHT BOY TO WORK IN a first-class photograph studio, with a view of learning the business; between the age of 17 and 20; must live home with parents. Apply at SCHUMACHER STUDIO, 107 N. Spring. 5

WANTED—JAPANESE EMPLOYMENT OFfice. A strictly first-class, reliable office. All kinds of help promptly furnished; your orders solicited; also work furnished by day, hour or contract. 642 S. SPRING. Tel. Brown 1622.

WANTED—JAPANESE EMPLOYMENT OFfice furnishes first-class help; cooks, waiters, houseworkers, our specialty; house-cleaning done by day, hour; also contract ranch work. T. KATAOKA, 126 W. Ninth, Tel. Peter 4121.

WANTED — ACTIVE MAN TO RUN BUSIness for eastern manufacturer; must have $250 to invest for stock; store and advertising expenses paid. Apply in person and see sample. DAVIE NORCROSS, 110 S. Broadway. 6

WANTED—EXPERIENCED FANCY GOODS salesman; must be of good appearance; references required; salary $75 per month; chance for advancement; permanent position. REDLICK BROS., Fresno. 5

WANTED — EXPERIENCED CLERK FOR candy store, $8 week; girl, operate typewriter, $6 week; dressmaker and milliner, country store, $10 to $12 per week. HUMMEL BROS. & CO., 206 S. Broadway. 5

WANTED — SOLICITORS AND COLLECtors; old residents of Los Angeles preferred; salary and commission. CAL. MED. AID SOCIETY OF LOS ANGELES, 175 N. Spring st. Apply room 4. 6

WANTED — MEN TO LEARN BARBER trade; no limit to term; constant practice and expert instruction until competent; catalogue free. MOLER BARBER COLLEGE, San Francisco, Cal.

WANTED — ADDRESS OF PARTIES WHO contract to fix up lawns, good and cheap; digging, manuring, make flower beds, furnish good soil, etc. Address P. O. BOX 1086. 5

WANTED—SOUTHERN CALIFORNIA EMPLOYMENT AGENCY.
111½ E. Second st. 'Phone Green 721.
A reliable place to secure reliable help.

WANTED—JAPANESE EMPLOYMENT Agency. All kinds of laborers are promptly furnished by the day, hour or contract. 303 W. SIXTH ST. 'Phone Joseph 7441.

WANTED—EVERYWHERE, HUSTLERS TO tack signs, distribute circulars, samples, etc.; no canvassing; good pay. SUN ADVERTISING BUREAU, Chicago.

WANTED—YOUNG MAN FOR DISHWASHing and make himself generally useful; room and board and wages. ROSELAWN VILLA, Seventh and Spring. 5

WANTED — YOUNG MAN, STRONG AND energetic, for general farm work; permanent place; 10 to 11 a.m., Wednesday. 406 BULLARD BLOCK. 5

WANTED—AN EXPERIENCED SURVEYOR with surveying instruments. Address, giving reference and experience, Z, box 88, TIMES OFFICE. 5

WANTED — FIRST-CLASS COACHMAN; thorough horseman; must have recommendations. Address T, box 14, TIMES OFFICE.

WANTED — RELIABLE BOYS TO DISTRIbute samples. 320 STOCKTON ST., opposite Sand-st. school. Steady work; good pay. 5

WANTED — HOTEL STEWARD, OUTSIDE city; references required; also a clerk. Address A, box 34, TIMES OFFICE.

WANTED—JUNIOR DRUG CLERK; YOUNG man of good appearance and fair education. Apply 2500 S. MAIN. 6

WANTED—CASH BOYS. CALL BETWEEN 8 and 9 a.m. at VILLE DE PARIS, 221 and 223 S. Broadway. 5

WANTED—A YOUNG GIRL TO ASSIST IN general housework and cooking. 537 S. BONNIE BRAE. 5

WANTED—GOOD BOYS BETWEEN 18 AND 20 years old. BISHOP & CO., Seventh and Alameda. 6

WANTED — FIRST-CLASS MILKER; NONE but experienced need apply. 3949 S. FIGUEROA ST. 5

WANTED—BOY WITH WHEEL FOR CABinet trade. Apply JNO. A. SMITH, 454 S. Broadway. 5

WANTED—BOY LIVING AT HOME TO DO errands and learn a trade. J. W. CO., 202 N. Main st. 5

WANTED—BOY FOR DELIVERY WAGON about 15 or 16 years old. 120 S. SPRING ST. 5

WANTED—AT ONCE, BOY TO CARRY PAper route. S. F. CALL, 134 S. Broadway. 5

WANTED—BOY WITH WHEEL, ABOUT 16 years old. 317 S. MAIN ST. 5

## WANTED— Help, Female.

WANTED — PUPILS FOR BUSINESS school, shorthand, typewriting, book-keeping, mathematics, Spanish, etc.; very reasonable terms. Mrs. Gable, formerly teacher at Brownsberger's; J. M. Patton, A.M., late Oakland High School. Open March 3. 649 S. HILL ST. 5

WANTED — MRS. C. KIEFER, FEMALE Department E. W. Reid & Co., room 109, Bryson Block. Tel. James 8221. Cook for country hotel, $30; waitresses and chambermaids; woman to nurse sick child, $30; dishwashers, $7; second cook, $8; home girls, $25.

WANTED — A STEWARDESS, MILLINERY salesladies, cloaks, underwear, notions, seamstress, mangler, dry goods, cashier, dye-house, attendant, house, office, store, factory help, chambermaid, waitress. EDWARD NITTINGER, 252½ S. Main. 5

WANTED—LOS ANGELES HAIR-DRESSING COLLEGE; hairdressing, shampooing, scalp treatments, manicuring and facial massage taught in 3 weeks; positions guaranteed. ROOM 15, 255 Broadway, "The Grant." 8

WANTED — FAMILY COOK AND SECOND girl, about 3 months, at orange grove near Pasadena, and afterward at Santa Monica; cook's wages, $30; second girl, $25. Apply at 402 STIMSON BLOCK, Los Angeles. 5

WANTED — EXPERIENCED SALESLADY for cloak and suit department; also one for shirt waists. Apply at THE UNIQUE CLOAK AND SUIT HOUSE, 245 S. Broadway. 5

WANTED—2 LADIES; EXCELLENT OPPORtunity; chance for advancement. Call 12:30 to 1:30 p.m. ERBES & PRIEM, Highland Villa Hotel, First and Hill sts. 5

WANTED—NEAT, HEALTHY GIRL ABOUT 14 years old, to assist in caring for 2-year-old child during the day only. Apply at 1035 W. SEVENTH, in forenoon. 6

WANTED—LADIES FOR PROFITABLE employment in city. Those capable of making from $5 to $8 per day, address X, box 81, TIMES OFFICE. 8

WANTED—YOUNG LADY FOR UP-TO-DATE dressmaking; must understand how to do the work in every particular. 307 S. BROADWAY, room 4. 5

WANTED — ELDERLY LADY TO HELP for room and board; good home; treated as one of family. Address W, box 89, TIMES OFFICE. 9

WANTED—A WOMAN TO DO HOUSEWORK in a small family; have no objection to woman with little girl. P. O. BOX 49, Santa Monica.

WANTED—SEVERAL GOOD LADY CLERKS for country stores, $30 to $60 month; also lady clerks for city stores and offices. 215 COPP BLDG. 5

WANTED — BRIGHT, COMPETENT SALESladies in millinery, corsets, ribbons. Apply Wednesday morning. 525 BYRNE BLK. 5

WANTED — INEXPERIENCED GIRLS, BEtween 15 and 18 years, to fold papers, tie ribbons, etc. J. W. CO., 202 N. Main st. 5

## WANTED— Help, Female.

WANTED — NEAT PERSON FOR LIGHT housework in small flat; 2 adults; go home nights. Apply 623 W. 11TH ST. 7

WANTED—A YOUNG GIRL FOR GENERAL housework; 3 in family; wages $18. Call mornings. 1030 S. FLOWER. 5

WANTED — BRIGHT YOUNG LADY WITH experience for office, $5 week. Apply Wednesday. 525 BYRNE BLOCK. 5

WANTED — IMMEDIATELY, A GENERAL housework girl; family 3; wages $25. 143 S. BROADWAY, room 14. 5

WANTED—A BRIGHT YOUNG LADY FOR jewelry store; one who can use typewriter. 525 BYRNE BLOCK. 5

WANTED — GIRLS AT EMPLOYMENT OFfice. 527 HERKIMER ST., Pasadena. Take North Loop car.

WANTED — HELP FOR DRESSMAKING; also apprentice; car fare paid. At 1409 GEORGIA ST. 5

WANTED — FIRST-CLASS GLOVE FITTER. Apply to N. B. BLACKSTONE CO., Spring and Third sts. 5

WANTED—HAIRDRESSING TAUGHT IN 2 weeks; $10 for full course. Room 15, 255 BROADWAY. 5

WANTED — MILLINERY TRIMMERS. APply MARVEL MILLINERY CO., 241-243 S. Broadway. 5

WANTED — MILLINERY SALESLADIES. Apply MARVEL MILLINERY, 241-243 S. Broadway. 5

WANTED—GIRL FOR GENERAL HOUSEwork; family of two; no washing. 210 W. 22ND ST. 5

WANTED—MAKERS FOR MILLINERY. APply MARVEL MILLINERY, 241-243 S. Broadway. 5

WANTED — A FIRST-CLASS MILLINERY saleslady. SPIES, 121 S. Spring st. 6

WANTED—STOCK CLERK. S. S. SPIER, millinery, 121 S. Spring st. 6

WANTED—A WOMAN FOR HOUSEWORK. 971 YALE ST. 5

## WANTED— Help, Male and Female.

WANTED — MAN AND WIFE TO RUN A nice dining-room and kitchen; splendid location; references. BARR REALTY CO., 206 Wilcox Block. 5

## WANTED— Situations, Male.

WANTED—SITUATION BY EXPERIENCED grocer, city or country; 6 years' experience in the East with full charge of store, and 5 months in California; best of reference given. Address Z, box 4, TIMES OFFICE. 6

WANTED—SITUATION BY CAREFUL, INdustrious man of temperate habits, aged 53 years, about private place, $15. Please address A, box 4, TIMES OFFICE. 5

WANTED — SITUATION BY A MIDDLE-aged English coachman and gardener; good city references. Address A, box 44, TIMES OFFICE. 5

WANTED — POSITION AS BOOK-KEEPER, collector or office work by a man of experience. Address Y, box 6, TIMES OFFICE. 5

WANTED—AN INTEREST IN FIRST-CLASS manufacturers' agency for California. Address A, box 25, TIMES OFFICE. 5

WANTED — POSITION AS COACHMAN BY man with 15 years' experience. Address A, box 55, TIMES OFFICE. 6

WANTED—SITUATION BY EXPERIENCED Japanese as gardener, housework. K. NISHIMOTO, 141 Jefferson st. 5

WANTED—TO COOK AND DO HOUSEWORK in private family. No. 30 N. FAIR OAKS AVE., Pasadena.

## WANTED— Situations, Female.

WANTED — SITUATION IMMEDIATELY BY a thoroughly competent woman to do general housework; not afraid of work; wages $25. 143 S. BROADWAY, room 14. 'Phone Main 1084. 5

WANTED — YOUNG EASTERN LADY DEsires work in office, immediately, as stenographer and typewriter; has had experience. 143 S. BROADWAY, room 14. 'Phone Main 1084. 5

WANTED—SITUATION AS CHILD'S NURSE by young woman who has had experience; would do chamberwork and sewing. 143 S. BROADWAY, room 14. 'Phone Main 1084. 5

WANTED—SITUATION AS CHILD'S NURSE by young woman who has had experience; would do chamberwork and sewing. 143 S. BROADWAY, room 14. 'Phone Main 1084. 5

WANTED—A WOMAN WHO UNDERSTANDS healthful cooking and massage would like the care of an invalid. Address Z, box 89, TIMES OFFICE. 5

WANTED—AN EXPERIENCED STENOGRApher and typewriter desires position; moderate salary. Address A, box 5, TIMES OFFICE. 5

WANTED — REFINED YOUNG EASTERN lady, financially distressed, desires position as housekeeper. ROOM 17, 115½ S. Broadway. 5

WANTED — BY EXPERIENCED WOMAN, position as housekeeper; has A1 references. 143 S. BROADWAY, room 14. 'Phone Main 1084. 5

WANTED — COMPETENT DRESSMAKER from San Francisco desires work in families or will work at home. 1006 W. 25TH ST. 7

WANTED—SITUATION BY MIDDLE-AGED woman as working housekeeper in respectable family. MARY JONES, 742 Wall st. 5

WANTED — COOKING AND GENERAL housework by the day. Apply at 353 CYPRESS AVE., Pasadena. 5

WANTED—FINE LAUNDRESS WILL TAKE work home. 447 N. FIGUEROA, between Temple and Bellevue. 6

WANTED—BY LADY, POSITION AS NURSE; will go anywhere; references. Address T, box 16, TIMES OFFICE. 5

WANTED — COOKING AND HOUSEWORK in small family; wages $25 to $30. P. O. BOX 665. 5

## WANTED— To Purchase, Miscellaneous.

WANTED — TO BUY FURNITURE AND household goods. If you are going to sell, we will pay one-third more than others. 'Phone us, Red 3111. COLYEAR'S, 322 S. Main st.

WANTED — A STANDARD TYPEWRITER; state condition, make, time in service and lowest cash price. Address A, box 1, TIMES OFFICE. 6

WANTED — TO PURCHASE A SECONDhand safe in good condition; weight about 1200 lbs. H. R. GAGE, 254 S. Broadway, room 31. 6

WANTED — I PAY MORE THAN ANY ONE else for store fixtures, showcases, etc. Ring up James 4121. 216 E. FOURTH ST.

WANTED—GOOD SECOND-HAND BICYCLE; give description and lowest cash price. Address A, box 2, TIMES OFFICE.

WANTED — I DESIRE TO PURCHASE military bounty land warrants. Address E. O. MILLER, Visalia, Cal. 7

WANTED — GODDARD PAYS MORE CASH for furniture than any one else. 506 S. BROADWAY. Green 1094.

WANTED—TO PURCHASE 30-30 WINCHESter and No. 12 shotgun, Greene or Parker. MYERS, 218 W. First. 5

WANTED — TO BUY GOOD DESK AND chair for cash. Address Z, box 95, TIMES OFFICE. 5

WANTED—SECOND-HAND CENTURY DICtionary, atlas, etc. Address Y, box 5, TIMES OFFICE. 5

## WANTED— To Purchase Real Estate.

WANTED—IF YOU HAVE REAL ESTATE for sale, anywhere, we can quickly find you a cash buyer. We are specialists in real estate advertising and know just when and where to advertise any sort of property. We are in touch with more prospective buyers than any other agency. We have inquiries every day from easterners desiring paying fruit ranches. We are advertising these properties in 300 eastern newspapers and magazines. Our method is new, modern and successful. Call or write. MERCANTILE INVESTMENT CO., 227-229-231 Byrne Bldg. 5

WANTED — SEXTON BROS. & CO. HAVE customer for new 5 or 6-room cottage near car line in west or southwest; price from $1800 to $2300. SEXTON BROS. & CO., 108 S. Broadway. 5

WANTED — HOUSE AND LOT NEAR TERminal Station or Boyle Heights, 4 or 5 rooms; price about $1000; small cash and monthly payments. SEXTON BROS. & CO., 108 S. Broadway. 5

WANTED—FOR CASH, A JOB LOT OF LAdies' and children's hats and bonnets; must be a great bargain; no objections to last year's styles. 'PHONE PETER 6146. 5

WANTED — A YOUNG COUPLE DESIRE profitable business in or near city; not exceed $800; no agents; cash. Address Z, box 92, TIMES OFFICE. 5

WANTED — TO PURCHASE COTTAGE ON or near Temple st., not west of Flower. Address A, box 47, TIMES OFFICE. 5

WANTED—TO PURCHASE INCOME BUSIness property; no agents. Address A, box 46, TIMES OFFICE. 5

WANTED — TO PURCHASE FOR INVESTment, close-in property. Address A, box 48, TIMES OFFICE. 5

## WANTED— To Rent.

WANTED—SMALL HOUSE IN GOOD CONdition, in southwestern portion of city; rent reasonable; not later than 10th. Address A, box 21, TIMES OFFICE. 5

WANTED — TO LEASE A 22-ROOM HOUSE on Main, Spring, Broadway or Hill, north of Pico. EDWARD C. CRIBB, 218 Broadway. 6

WANTED — 2 ROOMS BY PHYSICIAN, AS offices, on 5-years lease. Address W, box 34, TIMES OFFICE. 10

WANTED — A LOCATION OR FLOOR AND tent at Avalon. Address Y, box 1, TIMES OFFICE. 5

## WANTED— Work by the Day.

WANTED — HOUSE-CLEANING, WINDOW washing, floor polishing, general job work, by competent man. 1030 BYRAM ST. 9

WANTED—JAPANESE, HOUSECLEANING work by day. 605 W. SIXTH. Tel. green 691.

WANTED—JAPANESE HOUSE-CLEANING; work by day. 605 W. SIXTH. Tel. Green 691.

WANTED—JAPANESE EMPLOYMENT Agency. Work by day. 642 Spring. T. Bro. 1622

## WANTED— Agents and Solicitors.

WANTED — AGENTS WITH HORSE AND light express wagon to sell the best spray pump in America; sells at sight; good commission; Santa Clara, Fresno, Sacramento and Tulare counties to be let. CAL. SPRAY PUMP CO., 134 S. Broadway. 5

WANTED — AGENTS, MAN AND WOMAN. Call 316½ S. SPRING ST., room 21. 7

## WANTED— Rooms with Board.

WANTED—A LIVELY YOUNG COUPLE, NO children, desire pleasant room and good board in a refined private family at about $50 per month. Address A, box 3, TIMES OFFICE. 5

## WANTED— Partners.

WANTED — PARTNER IN OFFICE BUSIness; big money; $500 required. Address A, box 26, TIMES OFFICE. 5

## WANTED— Miscellaneous.

WANTED—THE ADDRESSES OF FLOWER lovers. I have a new catalogue for their special delight of wonderful Begonias, rare seeds, plants, bulbs, cacti, etc., in great variety; send 10 cents which amount will be credited on first order. MRS. THEODOSIA B. SHEPHERD, Ventura-by-the-Sea, Cal.

WANTED — TO BUY OR RENT SUITABLE place for chickens and cow; must be cheap, near car; have $100. Address A, box 8, TIMES OFFICE. 5

WANTED—TO EXCHANGE LOT FOR GOOD second-hand mowing machine and 1100 or 1200-lb. work horse. 1055 BURLINGTON AVE. 5

WANTED—HOME FOR GIRL 6 YEARS OLD; give terms. Address Z, box 91, TIMES OFFICE. 5

## FOR SALE— Houses.

FOR SALE—
WHY PAY RENT?
WHY PAY RENT?
WHY PAY RENT?
MAKE YOUR RENT BUY A HOME.
MAKE YOUR RENT BUY A HOME.
MAKE YOUR RENT BUY A HOME.
INSTALLMENTS LIKE RENT.
INSTALLMENTS LIKE RENT.
INSTALLMENTS LIKE RENT.

Just completed, six strictly up-to-date houses of 5 and 6 rooms each; finished throughout in yellow pine, coved ceilings in parlor, dining-room and reception hall; artistic tinting, two colors to a room; bay windows in parlor, dining-room and front bedroom; sliding doors, archways, etc.; beautiful colonial mantels, oval glass, china closet, large kitchens, tile finish; hot and cold water, open nickel plumbing; convenient pantry with flour bins, drawers and shelves; bathroom contains porcelain tub, marble washbowl, linen closet and medicine chest; best window shades and hardware, all floors painted; electricity, cement walks, tight board fences, built entirely by day labor; no two alike; located on 18th st. near Central ave.; come in and let us show you the houses and explain terms.

CHESTER W. THOMPSON,
206 LAUGHLIN BLDG.,
OWNER.

FOR SALE—$4100—
EVER VISITED WESTLAKE AND THE BEAUTIFUL WILSHIRE TRACT?
YES?
THEN YOU HAVE SEEN THAT PRETTY MOORISH COTTAGE,
640 RAMPART ST.
YOU OFFERED ME MORE MONEY FOR IT? SO YOU DID.
PRICE WAS $4500 THEN.
OWNER WRITES ME TO SELL THIS WEEK AND TO INSURE QUICK TURN QUOTES THE ABOVE PRICE; $1600 CASH, BALANCE 6 PER CENT.
RALPH T. VINING,
6 JAMES 8781. 307 W. FOURTH ST.

FOR SALE—
$2850—Best buy in the city; only 7 minutes' walk from City Hall; modern 5-room cottage, lot well worth the money; can make terms; this price for a few days only.

$3800—8-room, 2-story, modern house; large lot; property worth $4500; owner leaving city and wants money.

CHAS. W. ALLEN & CO.,
6 142 S. Broadway, rooms 125-126.

FOR SALE—IF THESE ARE NOT SNAPS please let me know where you can find them.
$2900—New, modern, 7-room house, bath, reception hall, 1944 Oak st., just south of Washington; tinted walls, cove ceilings, instantaneous heater, gas, electricity; selected yellow pine finish.
$3400—Same as above, 1306 Pico st., three blocks west of Figueroa.
$3600—New, modern, 8-room house, bath, reception hall and finished as above; go look at these and I am sure you will say they are the best buy today in the city. See Owner, 538 S. SPRING. 'Phone Joseph 7721 or blue 9083. 7

FOR SALE—HOUSES—
$4500—9-room house, 245 S. Beaudry.
$4000—9-room house, 217 S. Beaudry.
$3500—2 flats, 116 S. Avenue 24.
$1600—5-room cottage, 120 E. 38th st.
$2800—7-room house, 924 Wall st.
$2800—8-room house, 614 Pasadena ave.
$2000—6-room house, 1110 W. Second.
$1500—5-room cottage, 2625 E. First.
$2000—6-room cottage, 754 S. Wall.
$1250—5-room cottage, 2518 Michigan ave.
$1350—5-room cottage, 628 S. Griffin.
$1100—5-room cottage, 129 S. Avenue 24.
ALLISON BARLOW, 217 S. Broadway.

FOR SALE—735 W. 17TH ST., NEAR FIGUEROA. A STRICTLY MODERN AND BRAND NEW 2-STORY DWELLING OF 7 LARGE ROOMS ON CORRECT SIDE OF STREET; LOT 48x176; FINE ELECTRIC FIXTURES, SHADES, PORCELAIN BATH; OWNER ON PREMISES AND WILL SHOW YOU HOUSE; THIS IS A GREAT BARGAIN AT $3750.
EDWARD D. SILENT & CO.,
5 216-218 W. SECOND ST.

FOR SALE—
$1300—5-room cottage on E. Hunter st. near Ninth, on installment plan.
$3600—7-room, modern house; a sacrifice at above price; on Westlake near 12th.
$3300—7 rooms and barn, fruits and flowers; W. 27th, close to Main st.
$950—6-room house on Darwin ave., ¼ block west of N. Main.
$2800—5 rooms, modern and nice, on W. 22nd.
DAVIS & CO.,
5 440 S. Spring st.

FOR SALE—
A. G. SCHLOESSER, SOLE AGENT.
$9000—New, 10-room residence on Westlake ave.
A. G. SCHLOESSER,
5 'Phone James 5266. 258-260 Wilcox.

FOR SALE—
A. G. SCHLOESSER, SOLE AGENT.
$4500—New, 8-room residence, all conveniences, on Menlo ave.
A. G. SCHLOESSER,
5 'Phone James 5266. 258-260 Wilcox.

FOR SALE—W. W. COCKINS, JR., 224 Byrne Bldg.
7 rooms, bath, solar heater, lawn, flowers, etc.; Westlake district; elegant view; price $3500.
8 rooms, bath, instantaneous heater, polished floors, servant's room downstairs; walls tinted; lawn, flowers, etc.; located in the southwest near 23d and Union ave.; price $3500; ½ cash; on 2 car lines.
6 W. W. COCKINS, 224 Byrne Bldg.

FOR SALE—AND FOR RENT—
BY DREW & LAPWORTH,
423-4-5 DOUGLAS BLDG.
SOME OF THE MOST DESIRABLE HOMES IN WESTLAKE AND SOUTHWEST, AT LOWEST PRICES.
WE HAVE A LARGE LIST.
DREW & LAPWORTH,
423-4-5 DOUGLAS BLDG.

FOR SALE—
8-ROOM HOUSE ON BEAUTIFUL MAGNOLIA AVE.; LOT 52½x150 TO ALLEY; SMALL BARN; MODERN IMPROVEMENTS PAYING 5 PER CENT. ON $6000; WILL SELL FOR $4000, PART TIME; 2 CAR LINES.
W. I. HOLLINGSWORTH & CO.,
343-347 WILCOX BLDG. 5

FOR SALE—$1850; 6-ROOM HOUSE, BATH, hall, sewered; lot 50x150; very close in, west; worth $2500; easy walking distance. Address A, box 52, TIMES OFFICE. 5

## FOR SALE— Houses.

FOR SALE—FOR A SMALL INVESTMENT paying over 8½ per cent. net and constantly increasing in value; go look at 845 Stephenson ave.; an 80-foot avenue, on green Traction car line; improvements all in and paid for; property always rented; will take $900 cash for quick sale; will take $2700 cash for the 3 houses, 845, 847 and 849 Stephenson ave. You will have to hurry. GIBSON HOWARD, 537 Douglas Bldg.

FOR SALE—
A. G. SCHLOESSER.
Listing with me insures quick sales.
5 A. G. SCHLOESSER, 258-260 Wilcox.

FOR SALE—$2000; 4-ROOM, WELL-BUILT cottage with 4 lots, 40x140 each; 2 lots set to 7-year-old assorted fruit, berries and fine lawn; these lots would be a good investment to build on; close to power-house and both depots; will sell separately; don't miss this bargain. Address OWNER, A, box 53, Times office. 5

FOR SALE—ONE OF THE BEST 7-ROOM houses in the city near Westlake Park; has south front on high ground; house is furnished complete with quarter-oak and birds-eye maple furniture; must be sold by March 15; price $4800. T. J. MOULTON, 337 Douglas Bldg. John 7231.

FOR SALE—OR EXCHANGE; A 5-ROOM cottage on Traction car line; lot 100x150; large barn and other outhouses; $2500, or will trade for acreage south or southwest of city; must be improved with at least 5-room cottage. E. P. LEAHY & CO., 219 West Fourth st. 6

FOR SALE—A FINE, WELL-BUILT, SIX-ROOM COTTAGE NEAR CORNER 30TH AND GRAND; ALL MODERN IMPROVEMENTS; GOOD BARN, LARGE LOT, GREAT BARGAIN AT $2000; WORTH $2500. SEE E. A. FORRESTER & SON, 441 DOUGLAS. 5

FOR SALE—SEXTON BROS. & CO. HAVE for sale a nice 6-room cottage on lot 80x150 in one of the most sightly and accessible locations, close to car line; see this before you buy; $2600. SEXTON BROS. & CO., 108 S. Broadway. 5

FOR SALE—$3750 EACH, $1250 CASH, $2500 mortgage at 7 per cent.; 2 new 8-room houses, near Adams and Hoover; will give you your choice for $3600 this week only. R. W. POINDEXTER, 309 Wilcox Block. 5

FOR SALE—6 ELEGANT NEW HOUSES, PIONEER AVE., JUST SOUTH OF ADAMS ST. SEE O. E. FARISH, SOLE AGENT, WITH LEE A. M'CONNELL & CO., 145 S. BROADWAY. 'PHONE BROWN 1361. 5

FOR SALE—JUST FINISHED, MODERN cottage, 5 large sunny rooms, porcelain bath, gas heater, electric lights, tinted walls; see this. Owner on premises; liberal terms. 5616 PASADENA AVE., Highland Park.

FOR SALE—FOR $950; GOOD SIX-ROOM house on College st.; high and healthy; bath; free natural gas for cooking and heating; easy walking distance. REX GARRETT, 405 Currier Bldg. 6

FOR SALE—$1850; 6-ROOM MODERN COTtage, southwest part of city; delightfully located; convenient to churches and schools; on car line; nearly new. E. P. LEAHY & CO., 219 W. Fourth. 6

FOR SALE—17TH AND LOS ANGELES STS.; 5-room, new, modern cottage, porcelain bath, electricity, gas, tinted and decorated walls. See this and buy from owner; terms or cash. TEL. BLUE 3663. 6

FOR SALE—FINE 8-ROOM RESIDENCE, new and modern, on lot 50x150; choice neighborhood; very reasonable; come and see this. SEXTON BROS. & CO., 108 South Broadway. 5

FOR SALE—A GOOD 7-ROOM HOUSE, CORner lot, 50x150; house almost new; built for a home; price $2300; on Arapahoe, north of Washington. SEXTON BROS. & CO., 108 S. Broadway. 5

FOR SALE—MY EQUITY IN A BEAUTIFUL, modern, 6-room cottage, close in, southwest, for $600 less than cost; I need money and must sell. Address Z, box 96, TIMES OFFICE. 5

FOR SALE—$5500 WILL BUY A LOVELY home in the southwest part of Los Angeles; 2-story, 8-room house, with large and beautiful grounds. THOMAS LLOYD, 674 W. 39th st. 8

FOR SALE—ADAMS ST., NEAR SAN PEdro, No. 1 7-room modern cottage, only $2750; (cost $3150;) big bargain; decidedly best buy in city. TAYLOR, 105 Broadway. 5

FOR SALE—$150 DOWN, $15 MONTH WILL buy you 4-room cottage on 23d st. near Main; only $1300. WM. N. HOLWAY, Agent, 529 Laughlin Bldg. John 3901. 5

FOR SALE—$2000; A BARGAIN; ONE ACRE of land with 5-room cottage; nice location; southwest; near car line. By THOMAS LLOYD, 674 W. 38th st. 8

FOR SALE — NEW, MODERN COTTAGE, finished in natural wood. Apply 1510 REID ST., week days, of owner. Take Pico car. 5

FOR SALE—MODERN HOME, TWO LOTS, might consider part Dakota lands; investigate carefully. M'CREADY, Bryson Bldg. 9

FOR SALE—MODERN HOUSE OF 7 ROOMS, two stories, lot 50x150, barn, fruit, flowers, fine location. 517 CASCO ST. 8

FOR SALE—KOHLER ST. NEAR SEVENTH; 6-room modern cottage, installment. TAYLOR, 105 Broadway. 6

FOR SALE—$3000; NEW 6-ROOM, MODERN cottage, 2518 W. Eighth. OWNER, 543 Westlake ave. 5

FOR SALE—4-ROOM HOUSE; LOT 50x137; 16-foot alley; $1600. OWNER, 1346 W. 29th.

FOR SALE — 8-ROOM MODERN HOUSE; large lot, barn, etc. 1110 W. 29TH ST. 7

## FOR SALE— City Lots and Lands.

FOR SALE—BY CULVER.

We sold three of these corners Monday. Now, do you think we know what is a really good investment? Don't put off buying if you want one.
$475—Ruth ave., in walking distance.
$500—Ruth ave.
$536—Towne, close in.
$550—Towne, clean side.
$500—Crocker st. near 7th st.
$500—Crocker st., clean side.
$600—Crocker st., clean side.
ALL ST. IMPROVEMENTS.

$2750—58 feet front, E. Seventh st., corner.
$2950—52 feet front, E. Seventh st., corner.
$3000—52 feet front, E. Seventh st., corner.
$2750—54 feet front, E. Seventh st., corner.
$2400—36 feet front, E. Seventh st., corner.
$2000—35 feet front, E. Seventh st., corner.
$4200—56 feet front, E. Seventh st., corner.
ALL THESE ARE CORNERS.

Do you know that 7th st. is to be paved down to San Pedro? Do you know it leads direct to the new car shops where a thousand men will be employed? Do you know it is to have a street-car line and that it is already a business thoroughfare? And do you know that at these prices it is the best place in the city to buy today at from $40 to $50 per foot? And do you know that this same property will go to $100 per front foot within 6 months? Well, are you going to let this chance slip away? Call and see ALEX. CULVER, 119 S. Broadway. 5

FOR SALE—SOME SNAPS—
$400—50x133, 23d st. close to Congress.
$525—50x133, 25th st. near Congress.
$5200—55x120, corner of First and Olive.
$700—50x130, Connecticut near Valencia.
$800—50x125, Winfield near Valencia.
$535—40x110, Ceres ave. bet. Seventh and Eighth.
$600—Snap on W. Ninth st., 50x150; near end of Ninth-st. car line; this week only.
$800—On Coronado, near Westlake Park; 50x150; good buy.
$400—"The only," in the Chas. V. Hall tract; forced sale; 50x150.
$850—On W. 29th st. and Menlo ave., 50x150; best buy out.
$1500—Reader, a snap is offered in 7 lots between 16th and Washington sts., east of Central, on proposed Long Beach line; these lots will bring $300 each inside of one year; buy now and double your money; owner non-resident and must close them out.
$700 each, 2 corner lots on Manitou, East Los Angeles, near Downey car line; all street work paid; beautiful lots and cheap; owner non-resident.
Notice—If you want to buy a lot in any part of the city, come direct to headquarters, 440 Douglas Block. You are sure to find a lot to suit you.
BOWEN & CHAMBERLIN,
6 Tel. John 1331. 440 Douglas Bldg.

FOR SALE—
"STAPLE AS WHEAT."
READ AND REFLECT.
THEN BUY.

10 elegant lots in Victor Hall tract.

Corner 24th and Hoover, 100x118.

Grand ave., close in, 40x165; this is especially good.

Figueroa corner that is a sure winner.

Also have good buy on Los Angeles st. Don't overlook this thoroughfare.

S.W. corner Lincoln and Figueroa, 61x125; $7000. Corner opposite recently sold for $175 per front foot.
We have others.
PALMER-NORMAN CO.,
204-6 Frost Bldg. 5

FOR SALE — BEST LOT IN ST. JAMES Park; only $2600. Owner, 295 W. 23D. 5

## FOR SALE— City Lots and Lands.

FOR SALE—
—W. G. NEVIN TRACT—
OPPOSITE COUNTRY CLUB.
LOTS 73x139½ FEET.
HIGH-CLASS BUILDING RESTRICTIONS.
UP-TO-DATE STREET IMPROVEMENTS.
GET MAP AND PRICES BEFORE YOU BUY ELSEWHERE.
C. A. SUMNER & CO.,
135 W. SECOND ST.

FOR SALE—A GREAT SNAP.
GRAND AVE.—GRAND AVE.
NEAR ELEVENTH STREET.
POSITIVELY THE CHEAPEST LOT NORTH OF 12TH ST.; VERY FINE FOR FLATS.
60x170, ONLY $3250.
EDWARD D. SILENT & CO.,
216-218 W. SECOND ST. 5

FOR SALE—
A. G. SCHLOESSER, SOLE AGENT.

FOR SALE—
$9000—Elegant residence corner, 180x170, on W. Adams.
A. G. SCHLOESSER,
5 'Phone James 5266. 258-260 Wilcox.

FOR SALE—
NINTH AND FIGUEROA.
$3800—50x135, ½ BLOCK FROM ABOVE CORNER; THE BEST BUY IN THAT LOCALITY; FINE FOR FLATS.
P. H. CLARK,
SOLE AGENT,
7 224 BYRNE BLDG.

FOR SALE—LOT NEAR JEFFERSON AND Vermont ave., only $350.

Also lot, close in, all street work done; this $400.

Also lot on Jefferson, $500; $50 cash, balance monthly.
E. A. MILLER,
5 237 W. First st.

FOR SALE—
A. G. SCHLOESSER.
Listing with me insures quick sales.
5 A. G. SCHLOESSER, 258-260 Wilcox.

FOR SALE—ADAMS ST., 84 FEET ADJOINing Ellendale Place; price $2500, for a few days only; this lot is in the best neighborhood in Los Angeles, and is below the market; see me at once. W. W. COCKINS, JR., 224 Byrne Bldg. 5

FOR SALE—AT BOYLE HEIGHTS—
$350—Lot 50x150, Chicago st. near Fourth.
$500—Lot 50x125, E. Second st. near Picket.
$550—Lot 52x170, N. Soto st. near Michigan.
F. A. HUTCHINSON, 119 S. Broadway. 7

FOR SALE—$10 OR $15 PER MONTH OR $400 cash; lot 40x142 to an alley; 15 minutes' walk from Third and Spring on Ohio st. near First-st. car line. See J. R. MOELLER, 416 Towne ave., evenings.

FOR SALE—$350 CASH AND $500 ON MORTgage will buy 2 lots on E. Ninth st., 88 feet front; suitable for a warehouse; good corner. A. L. BEST, room 78, Temple Block. 5

FOR SALE—LOT 50x166, ON E. THIRD NEAR corner Central ave.; splendid lot for rooming-house; price $2500; with the cottage, $3200. Address J. E. B., 508 E. THIRD ST. 5

FOR SALE — LARGE LOTS, CLOSE IN; trees, new car track, special inducements to those building at once. WILLIAM NILES, Owner, Washington and Maple ave.

FOR SALE—CHEAP; WILL SELL FOR $2000 spot cash if taken immediately; lot corner Grand ave. and 31st st.; size 54½x150. Owner, 409 S. LOS ANGELES ST. 5

FOR SALE—A SNAP; YOUR CHOICE OF 3 of the finest lots on Halldale ave., $525; street work done; easy terms. Address A, box 51, TIMES OFFICE. 9

FOR SALE—IF YOU WANT VACANT LOTS, houses and lots or improved or unimproved acreage you want to see THOMAS LLOYD, 674 W. 38th st. 8

FOR SALE—$1250; CORNER LOT, 10 MINutes' walk from City Hall; will double in one year. J. C. OLIVER, 218 S. Broadway, room 317. 5

FOR SALE—$425; SPECIAL BARGAIN ON 22d near Congress; W. Adams st. near fine homes. WM. N. HOLWAY, 529 Laughlin Bldg. 6

FOR SALE—5 LOTS TOGETHER OR SEPArate beautiful location; Pico Heights; a bargain. Inquire 453½ S. SPRING, room 10.

FOR SALE—$300; LOT 60x165, 1 BLOCK CAR line. Address V, box 76, TIMES OFFICE. 8

## FOR SALE— Business Property.

FOR SALE—
CORNER LOT.
MAIN AND NINTH STREETS,
AT THE JUNCTION OF MAIN,
SPRING, EAST AND WEST NINTH.
WE ARE OFFERING THIS CORNER OF MAIN AND NINTH STS. AT A BARGAIN. IT IS A VERY LARGE LOT, RUNNING BACK TO AN ALLEY. THE IMPROVEMENTS ARE POOR, BUT RENT SO AS TO PAY A FAIR RATE OF INTEREST ON INVESTMENT. THE OPPOSITE CORNER WAS SOLD SATURDAY AT NEARLY $200 PER FRONT FOOT MORE THAN WE ARE ASKING FOR THIS CORNER.
W. I. HOLLINGSWORTH & CO.,
343-345 WILCOX BLDG.

SIXTH STREET.
SIXTH STREET.
NEAR CENTRAL PARK, ON SIXTH; 80 FEET FRONTAGE; PARTLY IMPROVED, AND WELL RENTED; SIXTH STREET IS NOW A SPLENDID BUSINESS STREET AND IS TO BE WIDENED. THIS PROPERTY WILL PAY A BIG RATE OF INTEREST ON INVESTMENT.
W. I. HOLLINGSWORTH & CO.,
SOLE AGENTS,
343-345-347 WILCOX BLDG. 5

FOR SALE—
THE LAST CALL,
ARE YOU ALL DONE?
ABSOLUTELY THE LAST CHANCE TO GET THAT FINE PROPERTY 1027 HILL STREET AT THE PRESENT LOW FIGURE; THIS WILL SURELY DOUBLE IN 2 YEARS; DON'T FAIL TO SEE THIS AT ONCE, IF YOU REALLY WANT A BARGAIN.
NEISWENDER & RAYMER,
119 S. BROADWAY,
SOLE AGENTS. 6

FOR SALE—
A MAIN-STREET SNAP.
30x160.
BETWEEN 11TH AND 12TH,
OPPOSITE CHILDS-HUNTINGTON PROPERTY.
A BARGAIN NOW.
BOUND TO GO HIGHER WITHIN A VERY FEW DAYS.
AM HANDLING IT EXCLUSIVELY.
F. W. FLINT, JR.,
TEL. MAIN 723. 334 S. BROADWAY. 5

FOR SALE—
A. G. SCHLOESSER.
Listing with me insures quick sales.
5 A. G. SCHLOESSER, 258-260 Wilcox.

## FOR SALE— Business Property.

FOR SALE—
BEST PART OF SPRING [illegible]
FINE BUSINESS PROPER[illegible]
PAYS 7 PER CENT. NE[illegible]
LEASED TO GOOD TENAN[illegible]
WILL SURELY INCREASE IN V[illegible]
NORTH & GRA[illegible]
7 102 WILSON [illegible]

FOR SALE—BY W. H. ALLEN & [illegible]
6 flats, close in, renting for [illegible] num; solar heaters, etc.; every [illegible] venience; always rented and [illegible] tenants; mortgage of $3000 can [illegible] offer the property for $12,500 or [illegible] change equity for well-located [illegible] or tract of land; owner leaves [illegible] in 10 days, reason for selling [illegible] of this choice property.
W. H. ALLEN & SON,
226 DOUGLAS BLDG.
THIRD AND SPRING STS.

FOR SALE—$900; FOR A BUSINE[illegible] ner, southwest, paying 13 per [illegible] vestment; only partly improved.
$4000—10 acres, 300 feet from corne[illegible] ern ave. and Pico st.; buildings [illegible] $1500.
$10,000—60x165 feet on Olive near [illegible] proved.
$2000—29 rooms on Downey ave., [illegible] $300 per annum. DAVIS & [illegible]
5 440 S. S[illegible]

FOR SALE—HILL STREET—
$3500—Lot 50x150 to alley, (app[illegible]) 1028 S. Hill, improved, short time [illegible] ular commission to purchaser or [illegible] nishing a buyer; $4000 may remain [illegible] gage. See OWNER, 201 Henne [illegible]

FOR SALE—RESTAURANT, CIGA[illegible] tobacco stand, laundry office; all [illegible] thriving business; with this goes [illegible] ings and a 3-year lease. The best [illegible] for selling. Address A, box 45, TI[illegible] FICE.

FOR SALE—ONE OF THE MOST [illegible] able family hotel or rooming-house [illegible] center of Los Angeles; 120x145; two [illegible] Address OWNER, box 127, South [illegible]

## FOR SALE— Country Property.

FOR SALE—
One and a half acres, near [illegible] good 4-room house, living spring [illegible] within 5-cent car fare; $2000, if [illegible] once.

40-acre dairy ranch, close in, [illegible] tage and barn, right in line of impr[illegible] and ought to double in value with[illegible] years; $4900 takes it; good terms.

15 acres peaches and apricots in [illegible] ing; close to cannery, schools and [illegible] $900 takes it.

16 acres, good for chicken ranch [illegible] ture; $800, very cheap.

8 acres in full bearing, all kind[illegible] good 6-room house, furniture, som[illegible] free water; $1600, if taken quickly.

Beautiful home, 7 rooms, [illegible] grounds, artesian water in abundan[illegible] everywhere; 10 acres planted [illegible] peaches in full bearing; a purchase[illegible] plenty of work from owner, assuring [illegible] a steady income; price $2900; a [illegible] gain.

360 acres, stock, fruit and grain [illegible] lots of water, timber, fruit trees, [illegible] winery, near good town in San Dieg[illegible] this is offered at a great bargai[illegible] easy terms.

Ten acres at Covina, nearly all in [illegible] absolutely untouched by frost; go[illegible] and outbuildings; fine crop on tre[illegible]

Three fine alfalfa ranches at El [illegible] good houses and barns; come and [illegible] these propositions; they are good.

11-acre alfalfa ranch near Sa[illegible] house, barn, etc.; great value fo[illegible] terms.

45-acre dairy ranch, close to cit[illegible] modern house, lots of outbuildings; [illegible] and cross-fenced; good orchard and [illegible] lots of water; this is good and [illegible] gain for $5000.
W. G. YOUNG & [illegible]
5 428-430 Laughlin [illegible]

FOR SALE—VISIT THE GREAT SAN [illegible] TIN RANCH, Santa Clara county, [illegible] land in California; formerly ca[illegible] Ranch by Spanish grant to the [illegible] family; now being colonized unde[illegible] terms; 8 years in which to pay fo[illegible] ranch, PLANTED AND CARED F[illegible] US IF DESIRED. Third and fourth [illegible] crop will pay off cost of your prope[illegible] tion of railroad fare refunded to [illegible] visiting ranch and purchasing; [illegible] siring this year's planting must [illegible] March 15. Call or write WOOSTER, [illegible] TON & MONTGOMERY, 317 Byrne [illegible] Los Angeles. Open evenings.

FOR SALE—DO YOU WISH TO [illegible] good ranch? If so, call on N. C[illegible] 117 S. Broadway. I have one of [illegible] at Tropico with 11-room house, [illegible] and a good variety of choicest [illegible] plenty of water to irrigate with, [illegible] snap. I have one of 25 acres, al[illegible] falfa on New Main st.; a great [illegible] have one of 40 acres with plenty o[illegible] [illegible]

# Liners.

## FOR SALE—
### Country Property.

SALE—OR WILL EXCHANGE CHOICE unencumbered residence and business property in Chicago for a fruit farm of 5 to 20 acres near Los Angeles. Address GEORGE G. NEWBURY & CO., 204 Dearborn st., Chicago. 5

SALE—EXTRA BARGAIN; 10-ACRE ranch at Gardena; close to car line; 5-room house, stable, 10 shares water; strawberries, alfalfa; a fine corner; only $2100, ½ cash. E. SHELLENBERGER, Gardena, Cal. 5

SALE — HOMES IN THE FERTILE Russian River Valley, Sonoma county; no frost. WARE & COOKE, Healdsburg. Illustrated pamphlet of Bassett & Smith, Los Angeles representatives. 7

SALE—AT $10 PER ACRE, 1000 ACRES, whole or part, choice level land, rich loam soil, plenty water for irrigation at small expense; near two railroads; easy terms if desired. C. E. DAY, Bryson Block, L. A. 5

SALE—CALIFORNIA SCHOOL LANDS, $1.25 acre, easy terms; all counties; finest investment; choice farming and ranching, timber, etc. Stamp for book. WISEMAN LAND BUREAU. Established 1885. 5

SALE—17 ACRES IN COUNTY TOWN at less than $200 per acre, with orchard of several hundred trees; house, wells, etc. Apply owner, GEORGE P. GREEN, Santa Ana. 5

SALE—10 ACRES NEAR CLEARWATER; 7 acres alfalfa, flowing well, reservoir; house, barn, etc.; $125 per acre. T. L. TAPIN, 108 S. Broadway. 5

SALE—SNAP; 5 BEAUTIFUL ACRES near Long Beach, corner 10th and Vine sts., Los Angeles ave. Call or write. WISEMAN, 108 S. Broadway. 5

SALE — RANCHES OF ALL KINDS; 5 acres up; largest stock ranches in state. Call for catalogue. RAND & CO., 209 Byrne Bldg. 5

SALE—A GOOD INVESTMENT, 12½ acres alfalfa land, close in, only $700 a bargain. Address Z, box 94, TIMES OFFICE. 5

SALE—5 AND 10-ACRE TRACTS AT Tropico and Glendale, cheap. HOVIS & MARTIN, 136 South Broadway. 6

SALE—$400; FINE BUILDING LOTS; Mt. Vernon car to 23d st.; $5 monthly. HOENDANGER, 228 Laughlin Blk. 5

SALE—SANTA CLARA VALLEY LAND. See adv. under Business Chances. WOOSTER, WHITTON & MONTGOMERY, San Jose, Cal.

SALE—10-ACRE WASHINGTON NAVEL orange ranch; full bearing; can be bought right. TAYLOR, 105 Broadway. 5

## FOR SALE—
### Lemon and Orange Groves.

SALE—LEMON AND ORANGE GROVES.
NORTH & GRASETT,
102 WILSON BLOCK.

SALE—THE OWNER OF A FINE 10-ACRE LEMON AND ORANGE GROVE IS LEAVING CALIFORNIA AND INSTRUCTS US TO SELL AT A GREAT SACRIFICE; AMPLE WATER, FROSTLESS AND FINE SOIL; A GOOD 8-ROOM HOUSE ON THE PROPERTY.

SALE—A FINE GROVE OF 14 ACRES IN WASHINGTON NAVELS; WILL PICK 2500 PACKED BOXES THIS YEAR AND WILL INCREASE; LARGE 11-ROOM HOUSE; PLENTY OF WATER, FROSTLESS; WILL TAKE A THIRD OF PRICE IN A GOOD HOUSE AT BUFFALO OR CLEVELAND; $11,000.
NORTH & GRASETT,
102 WILSON BLOCK.

SALE—WE HAVE BEEN AUTHORIZED to sell a NAVEL ORANGE GROVE at ITS MARKET VALUE to close an estate. This property is a MONEY-MAKER. It has NEVER FAILED to produce a good crop of fancy oranges. It is close to town, in one of the most beautiful and healthful spots in Southern California, and is absolutely frostless. We have had 12 years' experience in the citrus-fruit industry and can unreservedly state this to be one of the most promising orange groves in our choicest citrus belt. Easy terms of payment if desired.
SECURITY LOAN & REALTY CO.,
Dealers in High-grade Mortgages,
421 and 419 Byrne Bldg. 9

Arrangements for its cultivation can be made with a reliable fruit grower, making a safe and very profitable investment for a non-resident.

SALE—I HAVE ALSO SOME FINE ORANGE ranches in different parts in Los Angeles county; one of 2.32 acres in Eagle Rock Valley, 1 hour's drive from center of city, which cannot fail to make you money. N. CORDARY, 1118 S. Broadway. Don't forget this is a snap; only $5000, at N. CORDARY'S. 5

SALE — SAN DIMAS DISTRICT, 20 acres, half seedlings, half Valencias; 6 years old; absolutely frostless; good water right; $10,000. Owner, 38 W. 22D. 5

SALE—8 ACRES ORANGES, 10 LEMONS; crop on trees; $17,000. Apply box 31, San Bernardino, Cal.

## SAN JOAQUIN LANDS.

SALE—SAN JOAQUIN COUNTY FARM-lands in tracts to suit, from 10 to 2000 acres, and in price from $30 to $100 per acre. The most productive lands in the State. No irrigation necessary, except for alfalfa and gardens. These lands yield most abundant crops of deciduous fruits, grapes, alfalfa and grain; best for stock, potatoes, onions, beans, celery, etc. For further information, write or call on us. H. C. NORRIS & CO., 247 Wilcox Block.

## FOR SALE—
### Suburban Property.

SALE—
5 acres at Hollywood; 4 acres in 7-year-old lemons; good deep well and pumping plant, furnishing plenty of water; house and barn; IN THE FROSTLESS PART OF THE FOOTHILL BELT. The whole for $5000, which is less than unimproved land is selling for; it's our business to offer bargains.
M'GARVIN & BRONSON CO.,
220½ S. Spring.

SALE—FINE 5-ACRE ORANGE GROVE in Alhambra, close to new electric railroad which will surely double soon in this beautiful suburb; besides it will pay big income from the start; see this bargain. E. MILLER, 222 W. First. 7

SALE — WE HAVE SOME CHOICE lots in the Hollywood district; anyone wishing to buy in small or large lots, or having property to sell, would like to have them call on us. J. J. MORGAN & CO., 323 S. Broadway.

SALE — OR TRADE; NICE LEVEL lot; will make you nice home; near the car on graded road; at half its value; I will sell; the mortgage will be foreclosed. 208 DOUGLAS BLDG. 6

SALE—HOLLYWOOD PROPERTY— HOLLYWOOD HEADQUARTERS. TRUMBULL & BECHTEL, 312 W. Fourth.

SALE—HOLLYWOOD PROPERTY. HOLDEN & BYNON, local agents, Hollywood.

## FOR SALE—
### Hotels, Lodging-houses.

SALE—22 ROOMS, FURNITURE, $250; rent $40. Also 14 rooms, S. Hill. Fine business place; parties leaving. HEALD, room 223, Byrne Bldg., Broadway and Third. 5

SALE—22 ROOMS; LOT 60x165, WELL located; rent $35 a month; owner wants to return and says get offer; will take the sum of $17.50 a month, including furniture. HOVIS & MARTIN, 136 South Broadway. 11

SALE—30 ROOMS, WELL FURNISHED, and close to business center; clearing $70 above all expenses; price $1200. CAL. BUSINESS EXCHANGE, 432 Stimson Block. 5

SALE—IF YOU WANT A NICE PLACE of 18 rooms, with a good lease, don't fail to see us at once. TRACY & LEWIS, room 1, Bryson Block, Second and Spring. 5

SALE—26 ROOMS, GOOD FURNITURE; $750 cash, balance terms; also 40 rooms, $1000 cash; money maker. THOMAS & ENFIELD, room 405, Bradbury Block. 7

SALE — 22 ROOMS, GRAND, $2000; clearing $85 monthly. J. E. TETLOW, 218 S. Broadway, room 201. 11

SALE—ROOMING-HOUSE, 30 ROOMS; the best in the city. Address A, box 92, TIMES OFFICE. 5

SALE—FURNITURE OF A ROOMING-house of 6 rooms, $125; house to let cheap. 623 S. HILL. 5

SALE—30 ROOMS, NEWLY FURNISHED. 420 S. LOS ANGELES ST. 7

## PATENTS—
### And Patent Agents.

CHARLES E. ROGERS, FORMERLY MEMBER of law firm of James R. Rogers, solicitor of patents and infringement lawyer. 224 STIMSON BLDG., Los Angeles. Tel. Jas. 1601.

S. E. ROGERS, EX-EXAMINER, U. S. Patent Office, patents. Room 336, Byrne Bldg.

PATENT AGENCY—23 YEARS IN Los Angeles. Downey Block. HAZARD & HARPHAM.

## FOR SALE—
### Miscellaneous.

FOR SALE—
SPECIAL SALE OF USED PIANOS AND ORGANS BY THE SOUTHERN CALIFORNIA MUSIC COMPANY.
Wm. Knabe & Co. piano, $95.
Hallett & Cumston piano, $70.
Sohmer piano, $70.
Steinway & Sons, $65.
Wheelock piano, $60.
Kimball piano, $78.
Grand Union piano, $55.
Mason & Hamlin organ, latest style, $45.
Chicago Cottage organ, $45.
Wilcox & White organ, $40.
Carpenter organ, $30.
All of the above instruments are in perfect condition, and are great bargains. See them at once.
SOUTHERN CALIFORNIA MUSIC CO.,
6 216-218 W. Third st.

FOR SALE—RELIABLE PIANOS, ORGANS.
Steinway & Sons,
Kranich & Bach,
Mason & Hamlin,
Emerson,
Sterling and
Richmond pianos.
Mason & Hamlin and
Estey organs.
Symphony self-playing organs.
Cecilian self-playing piano attachment.
GEORGE J. BIRKEL CO.,
Los Angeles, 345-7 S. Spring.
San Diego, 1050-56 Fourth.

FOR SALE—HANDSOME FIGURED WALnut cabinet grand Russell-Lane piano (used only 8 months,) is left with me by one of my customers to be sold. The original price of this instrument was $375, and is to be sold today for $195. It is a bargain; must be cash or short-time note. Don't miss this if you want a snap in a piano bargain. This morning at GILBERT'S, Seventh and Broadway.

FOR SALE—FINE FURNITURE OF LARGE house, including oak and walnut bedroom suits; iron beds, fine oak hatrack; very heavy round walnut extension table; fancy chairs and upholstered pieces; brass onyx stand; brac-a-brac of all kinds, dishes, etc.; also lot of heavy linoleum; some inlaid, and lots of other things; all bargains. ALLEN'S, 556 New High st., corner Bellevue. 4

FOR SALE — MY BEAUTIFUL UPRIGHT piano, cabinet grand; almost new; genuine golden oak; 3 strings to each tone; 3 pedals and ivory keys; will sell at a great sacrifice as I must have money; can give satisfactory references; it will pay you to take the car and come out and see my piano. 1738 MONROE ST. 2-5-8

FOR SALE—FINE VOSE PIANO; 4 ROUND corners; serpentine mouldings; largest size; curved legs; just the thing for any one wanting a first-class instrument at a reasonable price; refinished just like new; only $135. LONG, 514 S. Hill st. 2-5-8

FOR SALE—ELEGANT UPRIGHT PIANO; used less than 3 months; standard action; an instrument that any one might be proud to own, left with us to sell by owner, who is obliged to leave the city; will trade for good clear lot. 514 S. HILL. 2-5-8

FOR SALE—BY THE OWNER, STRAWBERry field; plants in second year; good well on the place; also 23 acres unimproved land, unexcelled for orchard. Address BOX 54, Glendora, Cal. 10

FOR SALE — COMBINATION BOOKCASE, golden oak cabinet, imported French walnut bedroom set, inlaid; 2 Turkish easy chairs, imported ebony table; others. 727 FIGUEROA ST. 5

FOR SALE—CHEAP; FOLDING KODAK, 5x7, with plate-holder, film-holder, ground glass and tripod; also a $2 kodak. See A. M. ROWE, Schiffman Dental Co., 107 N. Spring. 5

FOR SALE—CHEAP; BEAUTIFUL LARGE Swiss music box in good condition; 18 tunes; cost new $200. SCHIFFMAN DENTAL CO., 107 N. Spring. 5

FOR SALE — CHEAP, SHOWCASES, COUNters, shelving, doors and windows. We buy and sell. Ring up James 4121. 216 E. Fourth. 5

FOR SALE—TYPEWRITERS, ALL KINDS bought and sold, rented and exchanged. TYPEWRITER EXCHANGE, Wilcox Bldg.

FOR SALE — $15; GENT'S CRESCENT wheel with Morrow coaster hub; good condition. 1306 W. SECOND ST. 5

FOR SALE — 1902 THISTLE BICYCLES, easy to run, on installments, $2 per week. BURKE BROS., 458 S. Spring. 6

FOR SALE—FURNITURE OF 5-ROOM COTtage, only in use a short time; house for rent. 1416 S. FLOWER ST. 5

FOR SALE — GOOD STRONG EXPRESS wagon by C. A. DANIELS at 1457 Court st. Call mornings or evenings. 7

FOR SALE—SECOND-HAND WATER PIPE, all sizes, bought and sold. LIVINGSTON, 261 S. Los Angeles st.

FOR SALE—FURNITURE, 3 SECOND-HAND bedroom sets, a roll-top desk and carpets. 506 S. BROADWAY.

FOR SALE—GAS RANGE, NEARLY NEW; also 2 dressers and 2 commodes. Inquire 815 W. PICO. 5

FOR SALE — GOOD MANDOLIN, CHEAP; fine tone. Call after Sunday, 928 S. BURLINGTON.

FOR SALE—SOLID RUBBER-TIRE BUGGY, latest style; price $60; a bargain. 221 WEST 30TH. 5

FOR SALE — FIRST-CLASS TICKET ON Santa Fe road to New York. 1142 W. 23TH ST. 5

FOR SALE—ROLL-TOP DESK AND REvolving office chair. 506 S. BROADWAY.

FOR SALE—GOOD BICYCLE TIRES, $2.50, put on. BURKE BROS., 458 S. Spring. 6

## FOR EXCHANGE—
### Real Estate.

FOR EXCHANGE—BY W. H. ALLEN & SON. 6 flats, close in, renting for $1700 per annum; solar heaters, etc.; every modern convenience; always rented and to best of tenants; mortgage of $5000 can remain. We offer the property for $13,500, or will exchange equity for well-located vacant lot or tract of land; owner leaves for Europe in 10 days, reason for selling or disposing of this choice property.
W. H. ALLEN & SON,
216 DOUGLAS BLDG.,
THIRD AND SPRING STS. 5

FOR EXCHANGE— PHONE JOHN 2901. Very choice Pennsylvania property and cash to exchange for a good fruit ranch near Los Angeles; this property will stand rigid examination and is worth more than the price asked; can be made to pay an income of about $3000 per year; price of ranch not over $14,000.
UNION REAL ESTATE AND INVESTMENT CO., 230 Laughlin bldg. 8

FOR EXCHANGE—$14,000; GENERAL MERchandise stock in full operation in good Missouri town of 5000 population; nice clean stock; also $12,000, city and farm lands; will trade separate or together for A1 well-located home ranch; failing health the cause of exchange; this is a good chance. BOWEN & CHAMBERLIN, 440 Douglas Block. 5

FOR EXCHANGE—20 ACRES TEN MILES from city; deciduous orchard, fine for poultry, etc.; on railroad, near churches, schools and stores; owner cannot attend to it; will take unimproved land, or city and assume. Address T, box 77, TIMES OFFICE. 5

FOR EXCHANGE — ROOMING-HOUSE, Broadway, 45 rooms; tenants' receipts prove income, nets $200 month; cheap rent; a money-maker; must sell; will trade for a cottage or good vacant lots. Address V, box 73, TIMES OFFICE. 9

FOR EXCHANGE—WILL EXCHANGE GOOD lots for $1500 equity in 7 or 8-room house north of 25th st., west of Main; must be good neighborhood and modern improvements. STRONG & DICKINSON, 135 S. Broadway. 5

FOR EXCHANGE—I MAKE A SPECIALTY of exchanging California properties for eastern, and have a large list of both to select from.
C. W. CONWAY,
Room 311, Bradbury Bldg.

FOR EXCHANGE—9¾ ACRES LAND; 12-room modern house; Highland Park tract, Pasadena electric line; only 4 miles from Courthouse. TAYLOR, 105 Broadway. 6

FOR EXCHANGE—40 ACRES A1 LAND IN Riverside county for lots or cottage in Los Angeles; will assume small amount. Address Z, box 93, TIMES OFFICE. 5

FOR EXCHANGE—UNINCUMBERED COTtage 6 rooms, stable, 40-foot lot; walking distance; rented $10; will pay difference. R. VERCH, 232 Douglas Block. 5

FOR EXCHANGE—EQUITY IN GOOD LOT on Bonnie Brae, east frontage, adjoining fine home, for lot west or southwest. Address S, box 66, TIMES OFFICE. 5

FOR EXCHANGE—GOOD BUILDING LOT, 50x160, 1 block of car, clear; will trade for good equity in city cottage. Address V, box 75, TIMES OFFICE. 5

FOR EXCHANGE—EQUITY IN GOOD LOT on Bonnie Brae, east frontage, adjoining fine home, for automobile. Address T, box 70, TIMES OFFICE. 5

FOR EXCHANGE—OR SALE; A 3-STORY brick block, suitable storage or factory; lot 48x171; 2 frontages. TAYLOR, 105 Broadway. 6

FOR EXCHANGE — $15,000 CHICAGO IMproved; pays $900 year; want Los Angeles; give fine trade. R. D. LIST, 221 Wilcox Bldg.

FOR EXCHANGE—WANT CORNER LOT OR small cottage for 12 acres alfalfa land close in. Address Z, box 94, TIMES OFFICE. 5

FOR EXCHANGE—BEN WHITE WILL EXchange your property. Offices 35 and 36 BRYSON BLOCK, Second and Spring.

FOR EXCHANGE—COSY HOME, LOTS FOR eastern; here's your opportunity; investigate. M'CREADY, 40 Bryson Block. 9

## SWAPS—
### All Sorts, Big and Little.

FOR EXCHANGE—LADY WILL EXCHANGE new Paris made dresses, wraps, opera cloaks, bonnets, etc., for cash, diamonds or lots, or real estate. Address P.O., MRS. L. A. HUDSON. 5

FOR EXCHANGE—GOOD LOT, PRICE $900; size 50x160; 1 block car line; want furniture; automobile, or what have you? Address V, box 74, TIMES OFFICE. 9

## BUSINESS CHANCES—
### Miscellaneous.

400 PER CENT. YEARLY PROFIT ABSOlutely certain. This is positively the last week to secure stock in the wonderful Solar Furnace at 25c per share. Price will be advanced on and after next Monday. Only a few thousand are being sold at that price to obtain money to put up large plant when price will be advanced to $1. See the small model on exhibition, 10 to 3 daily. An invention that furnishes both heat and power for almost every purpose from the sun's heat, without fire, fuel or expense; stock will be worth $5 per share in less than one year. All the work of putting up the factory, of operating it and of putting up pumping plants, smelters, etc., in various parts of the country, will be given to those of the stockholders that want the work. SOLAR FURNACE AND POWER CO., 410 E. Fifth st. 8

FOR SALE—
Country grocery, with postoffice attachment; close to city; low rent; sales average $40 per day.

Books, stationery, paper route; first-class business, showing sales of over $30 per day; a splendid chance for a good, live business man; but you must have the cash.

A nice little country store and postoffice in the foothills, doing a good business, in a most prosperous colony; will bear strict investigation.
W. G. YOUNG & CO.,
5 628-630 Laughlin Bldg.

FOR SALE — ON ACCOUNT OF OLD AGE and wishing to retire from business, the Sebastopol Brewery, in San Luis Obispo, including all real estate and equipments; established 25 years; doing a good-paying business. Owner will assist purchaser until fully acquainted with the custom and trade. This is one of those rare chances for two good men to become possessed of an old-established, reliable and good-paying business, which will stand the most rigid investigation. Apply for further particulars to M. LEWIN, or the owners, WIEGAND & KELLER, Sebastopol Brewery, San Luis Obispo, Cal.

47 CENTS A DAY PAYS FOR TEN ACRES of the SAN MARTIN RANCH LAND.
67 cents a day includes cost of planting and care to the turning over to you of a producing fruit orchard or vineyard in the beautiful Santa Clara Valley at San Martin, right on the Southern Pacific Coast Line.
20 YEARS' experience and not a failure in colonizing California lands, is our record.
WOOSTER, WHITTON & MONTGOMERY,
317 Byrne Bldg., Los Angeles.
Open evenings. 11

WHO WANTS A NICE, CLEAN STOCK OF merchandise in Long Beach? Cheap rent; good cash trade; invoice about $4000.
Who wants a nice, clean stock of cigars, confectionery, etc., in Santa Ana? Invoice about $1100.
Who wants a 15-room, nicely furnished rooming house, nice trade, in best town outside of Los Angeles in Southern California? $700. BOWEN & CHAMBERLIN,
5 440 Douglas Block.

FOR SALE—THE BEST RESTAURANT IN Los Angeles, catering only to the best trade; clearing over $10,000 annually; long lease in exceptionally fine location; price less than $25,000; owner is ill and forced to sell. MERCANTILE INVESTMENT CO., 227-229-231, Byrne Bldg. 5

FOR SALE — THE ONLY EXCLUSIVE clothing and men's furnishing goods business in town of 3500; located within 100 miles of Los Angeles; has been a big money maker; owner has other large interests elsewhere. Address S, box 96, TIMES OFFICE. 6

A CHANCE SELDOM OFFERED OF AN old-established gents' furnishings, dry goods, boot and shoes, in a live town, close by; stock will invoice about $7500; no dead stock; will take half cash, balance in trade; this is really good and well worth attention. W. G. YOUNG & CO., 628-630 Laughlin Bldg. 5

COMPANIES INCORPORATED, PROMOTED, guaranteed and financed; stock taken in payment for services; good propositions wanted; gold bonds furnished. PACIFIC STATES MINING AND INVESTMENT CO., 326 Post st., San Francisco. Established 1892. U. S. licensed stock brokers.

FOR SALE — BEST-PAYING DRUG STORE of its size in the city; established 15 years in that best section of leading business street; will sell cheap on account of illness and to close partnership. Inquire at 208 S. MAIN. Must be sold. Make your offer. 5

FOR SALE — ELEGANT RESTAURANT, CENTRAL LOCATION, REASONABLE RENT; LEASE FOUR YEARS; A GREAT BARGAIN FOR SHORT TIME ONLY. ADDRESS Y, BOX 5, TIMES OFFICE. 5

FOR SALE—AT A SACRIFICE; FURNITURE and hardware store; also steam carpet cleaning business; will take reasonable offer; rent $16, $10, with water; lease 2 years. Apply WEST & SONS, 1826-1822 S. Main. 5

FOR SALE—NICE CLEAN STOCK OF GENeral merchandise at a bargain; located in Hemet, Cal., in a beautiful and prosperous valley. Address VAN WINKLE MERCANTILE CO., Hemet. 8

WE HAVE A NICE LITTLE CASH GROcery, worth about $600; would exchange for a rooming-house of equal value, more or less. E. P. LEAHY & CO., 219 W. Fourth. 6

WANTED—PARTNER WITH SOME MONEY and experience in chemical analysis, assaying, bullion buying, etc., old established firm. Address Y, box 97, TIMES OFFICE.

YOU NEED NOT GIVE UP YOUR PRESENT position to test your power on the stage. The chance of a lifetime; investigate at once. Address Z, box 86, TIMES OFFICE. 5

FOR SALE—ONLY PHOTO GALLERY CITY 9000, with or without building, bringing $50 month besides; competition improbable. L. A. NEMECK, Bisbee, Ariz. 7

GROCERY STOCK, WILL INVOICE ABOUT $2000; fine location; low rent; 5 delightful living rooms; look this up. E. P. LEAHY & CO., 219 W. Fourth. 6

DELICACY STORE AT A GREAT BARGAIN, surrounded by rooming-houses; good location; don't wait, but see E. P. LEAHY & CO., 219 W. Fourth st. 6

GOOD OPPORTUNITY TO START GENERAL merchandise business; suitable buildings to rent. Aply to JACOB SWIGART, Norwalk, Cal. 9

MEAT MARKET; GOOD LOCATION; FINE trade; no foolishness; price $500. For particulars, call or address 713 W. FIRST, 1 p.m. 5

ANY YOUNG MAN WITH $225 OR LESS CAN buy a neat business; clears $2.50 a day.
I. D. BARNARD, 116 S. Broadway.

RESTAURANT, NORTH END OF TOWN; making big money; a sure bargain; $650.
5 I. D. BARNARD, 116 S. Broadway.

TEA, COFFEE AND SPICE BUSINESS, with 2 nice living-rooms; rent only $15; $250.
5 I. D. BARNARD, 116 S. Broadway.

FEED AND FUEL BUSINESS; CHOICE southwest location; rare bargain; $400.
5 I. D. BARNARD, 116 S. Broadway.

BAKERY BARGAIN; GOOD ROUTE AND shop trade; a most positive sacrifice; $250.
5 I. D. BARNARD, 116 S. Broadway.

FOR SALE—RESTAURANT, CLEARING $100 monthly; $650; 3 living-rooms; rent $27. J. E. TETLOW, 218 S. Broadway, room 201. 7

FOR SALE—CHEAP LUMBER; BUILDING material, lath and picket fence. CALIFORNIA WRECKING CO., 739 San Fernando.

CIGAR, TOBACCO AND CANDY BUSINESS; established years; making money; $300. SNOVER & MYERS, 218 W. First.

WANTED — PARTNER, REAL ESTATE business chances; small capital; security given. 337 N. MAIN, room 6. 5

FOR SALE—CANDY STORE; BARGAIN, $500; clearing $125 monthly. J. E. TETLOW, 218 S. Broadway, room 201. 11

FOR SALE—BAKERY ROUTE, CLEARS $2.50 per day; $240. F. B. COX, room 335, 218 S. Broadway. 5

FOR SALE — OR TRADE FOR SMALL ranch; grocery store, cigars and tobacco. 422 E. FIRST ST. 6

FOR SALE — BICYCLE REPAIR SHOP; good location. Address V, box 25, TIMES OFFICE. 5

WANTED—GROCERY BUSINESS; MUST BE cheap for cash; no agents. J. H., 911 E. 14TH ST. 6

FOR SALE — LAUNDRY ROUTE WITH horse and wagon. Address A, box 50, TIMES OFFICE. 5

FOR SALE—FRUIT AND CIGAR STAND, $450. J. E. TETLOW, 218 S. Broadway, room 201. 5

FOR SALE—LUNCH COUNTER, SNAP, $350. J. E. TETLOW, 218 S. Broadway, room 201. 11

FOR SALE—GOOD MONEY-MAKING BUSIness. Apply BOX 396, Santa Barbara. 8

COUNTRY DRUG STORE; MUST BE SOLD. Make an offer to OWNER, 122 Carr st. 5

I. D. BARNARD, 116 S. BROADWAY, WILL sell out your business for cash. 5

## DENTISTS—
### And Dental Rooms.

SCHIFFMAN DENTAL CO.—
107 N. Spring st. Painless extracting, filling, crown and bridge work, flexible rubber plates. Pure gold fillings, 75c up; all other fillings, 50c up; cleaning teeth, 50c up; 22-karat gold crowns and bridge work, $2.50 up; partial plates, $2 up; full set, $2.50 up. Open evenings and Sunday forenoons.

DR. FRANK STEVENS — CROWN AND bridge work a specialty. 324½ S. SPRING.

ADAMS BROS.' DENTAL PARLORS, 239½ S. SPRING ST. Est. 14 years. Tel. brown 1305.

## TO LET—
### Rooms.

TO LET—3 CONNECTING ROOMS, DAINTIly furnished; sunny, modern, verandas, view, close to good hotels and restaurants; ideal for tourists. 307 S. BUNKER HILL. 5

TO LET — FURNISHED, LARGE FRONT room with a grand piano in it; also large sunny room with private bath and other rooms. 737 S. HOPE. 6

TO LET—1 TO 3 PRETTY, SUNNY ROOMS; grate, bath; housekeeping privileges, etc.; cheap to desirable tenants. Cottage, 119 E. 32ND ST. 5

TO LET — NICELY FURNISHED ROOMS, close in; quiet street; bath; gas; stationary washbowls; rates reasonable. 236 WINSTON.

TO LET—NICELY FURNISHED ROOM FOR one, $2.50; two, $3.50 per week; breakfast and dinner if desired. Call 1018 S. FLOWER. 5

TO LET—ROOMS, PRIVATE BATHS, BEAUtiful home; close in; high, healthy; select accommodations. 400 GRAND AVE. 9

TO LET — 1100 W. PICO, 2 NICELY FURnished rooms for light housekeeping; modern; sunny; two blocks west of Figueroa. 5

TO LET—TWO FURNISHED ROOMS FOR housekeeping; gas, telephone; nice location; no children. 613 S. HOPE. 5

TO LET — 808 S. HILL, A NICELY FURnished back parlor, sunny forenoons; no children; $12 monthly. 5

TO LET — TWO SUNNY, UNFURNISHED rooms, $7. 447 N. FIGUEROA ST., between Temple and Bellevue. 5

TO LET—SUNNY FRONT ROOM; MODERN conveniences; private family. 733 WHITTIER. Tel. James 3701. 7

TO LET—DREXEL, 108½ W. THIRD, NICEly furnished sunny front rooms; prices reasonable; central location. 5

TO LET—PLEASANT, FURNISHED ROOM; gas, bath, telephone. 1344 S. GRAND AVE. Walking distance town. 5

TO LET—A SUITE OF 2 BEAUTIFULLY furnished, sunny rooms for gentlemen. 1003 W. SEVENTH ST. 6

TO LET — PLEASANT, SUNNY FRONT room, newly furnished; private family. 711 S. FIGUEROA ST. 5

TO LET—2 OR 3 FURNISHED ROOMS; GAS range, everything complete for housekeeping. 728 S. FIGUEROA. 5

TO LET — LARGE FRONT ROOM WITH closet, partly furnished; light housekeeping. 1028 E. 29TH ST. 5

TO LET — 3 FURNISHED ROOMS; LIGHT housekeeping; sunny; east front; with bath. $15. 841 W. 35TH. 5

TO LET — NICELY FURNISHED ROOMS, reasonable, near 4 car lines; walking distance. 230 W. 14TH ST. 5

TO LET — NEWLY FURNISHED ROOMS, light, sunny, bath, gas, phone. 244½ SOUTH GRAND AVE. 7

TO LET — 808 S. HILL, A NEWLY AND pleasantly furnished flat, all conveniences; no children. 5

TO LET—ONE NICELY FURNISHED ROOM; suitable for one or two gentlemen. 1290 GIRARD ST. 6

TO LET—A SMALL, FURNISHED FRONT room, suitable for lady or gentleman. 420 W. SIXTH ST. 5

TO LET — 2 UNFURNISHED ROOMS FOR housekeeping; ground floor; no children. 636 WALL ST. 5

TO LET—UNFURNISHED AND FURNISHED housekeeping rooms, cheap. ROCHESTER, 1012 Temple. 5

TO LET—SUITE OF ROOMS, FURNISHED for housekeeping; reasonable. 1614 CHERRY ST. 6

TO LET—NICE SUNNY FURNISHED ROOM, close in; gentleman preferred. 350½ CLAY ST. 5

TO LET — SUITE ROOMS FOR LIGHT housekeeping. 315 N. BROADWAY. 11

TO LET—751 N. HILL, UNFURNISHED OR furnished rooms, very reasonable. 6

TO LET—LARGE, SUNNY FRONT ROOMS; reasonable. 323 S. MAIN ST. 5

TO LET—NEWLY-FURNISHED, SUNNY rooms at 2202 W. SEVENTH. 8

TO LET—SUNNY FURNISHED ROOMS AT 315 N. BROADWAY. 11

TO LET—FURNISHED ROOMS; REASONable. 828 S. OLIVE. 5

TO LET—HOUSEKEEPING ROOM. APPLY 751½ S. HOPE. 5

## TO LET—
### Houses.

TO LET—UNFURNISHED AND FURNISHED HOUSES AND FLATS.
EVERY ONE IN THE CITY WORTH LOOKING AT. SAVE YOURSELF TIME AND ANNOYANCE BY COMING DIRECT TO A RENTAL FIRM.
CHOICE LIST HOUSES ALSO FOR SALE.
WRIGHT & CALLENDER,
323 S. HILL ST.,
Wright & Callender Bldg.

TO LET—BY W. H. ALLEN & SON—
A 3-room cottage; hall, broad porch, east front; a fine home for small family; Bonsallo ave. near 23d st.
W. H. ALLEN & SON,
5 216 DOUGLAS BLDG.

TO LET—
CHOICE HOUSES
AND FLATS.
ROBERT MITCHELL,
304 S. HILL ST.

TO LET—HOUSES AND FLATS, FURNISHED AND UNFURNISHED,
Close in, far out, everywhere.
RENTAL DEPARTMENT.
DEYOE, 201 LAUGHLIN BLDG.

TO LET—12-ROOM RESIDENCE AT 1206 S. Hill st.; newly papered and painted.
W. I. HOLLINGSWORTH & CO.,
345-347 Wilcox Bldg. 11

TO LET — BEAUTIFUL 5-ROOM COTTAGE, southwest; fine car line; this cottage is modern. For particulars see T. J. MOULTON, 337 Douglas Bldg. John 7231. 5

TO LET—$10; NEW 5-ROOM COTTAGE ON East Side to party buying the furniture; price low. Inquire 301 E. SIXTH. 5

TO LET—$20, INCLUDING WATER, AN 8-room cottage, S. Hill st. J. C. OLIVER, 218 S. Broadway, room 317. 5

TO LET—$20, INCLUDING WATER, SIX rooms, 219 N. Bunker Hill ave. CONANT & JOHNSON, 119 S. Broadway. 5

TO LET — PLEASANT FURNISHED COTtage, 7 rooms and bath, close in; rent $30. 855 S. FIGUEROA ST. 5

TO LET—NEW 5-ROOM COTTAGE, $16; 6-room, $18; baths, barns, water. EDWARD FRASER, 232 First. 5

TO LET — 4-ROOM COTTAGE, 921 HAWthorne st.; $9 per month. Owner, 1014 E. 27TH. 5

## TO LET—
### Furnished Houses.

TO LET—FURNISHED AND UNFURNISHED HOUSES AND FLATS.
COME DIRECT TO A RENTAL FIRM.
WE WILL LOCATE YOU WITH LEAST TROUBLE AND DELAY.
CHOICE LIST HOUSES ALSO FOR SALE.
WRIGHT & CALLENDER,
323 S. HILL ST.,
Wright & Callender Bldg.

TO LET — COMPLETELY FURNISHED 8-room house on 36th st., excellent neighborhood, large lot, lawn, shrubbery, etc; house modern and in good order; rent only $35.
WRIGHT & CALLENDER,
323 S. Hill st. 5

TO LET—FURNISHED HOUSE WITH PIano and water free, to a couple for board for the owner; situation close to Raymond Hotel and depot; no children. Apply BOX 56, South Pasadena. 6

TO LET—FURNISHED, 204 W. 11TH ST.; 8 rooms and bath, electric lights, gas range, instantaneous heater and telephone; rent $55; references required. Key at 1319 S. OLIVE. 5

TO LET—2 ELEGANT, 10-ROOM HOUSES; one 8-room house and one 5-room cottage with piano, very complete, to May 1. J. C. OLIVER, 218 S. Broadway, room 317. 5

TO LET—FIVE-ROOM, COMPLETELY FURnished cottage; porcelain bath, piano, machine, stable; 200 feet from car; immediate possession. 1037 E. 34TH ST. 5

TO LET—NICELY FURNISHED, PLEASantly situated 8-room house; now open for inspection. Call at 1960 BARNARD PARK, Washington and Grand ave. 8

TO LET—5-ROOM COTTAGE, FURNISHED, with gas; will lease. 750 N. HILL ST. near Alpine. Call forenoon. 7

## TO LET—
### Lodging-houses, Storerooms.

TO LET—AND SALE, DESK AND ROOM with new realty lists and a number of buyers; only reason for selling is other important business in East. HEINEMAN, 138 S. Broadway. 5

TO LET — STOREROOM, 18x50, AT 1822 S. Main st.; $12.50 per month.
W. I. HOLLINGSWORTH & CO.,
345-347 Wilcox Bldg. 11

TO LET—3 OFFICES; ALSO LARGE ROOM, suitable for printing office or society hall. 121½ S. BROADWAY, room 2.

TO LET — DESKROOM; LIGHT, TELEphone; $6 per month. 238 BRADBURY BLDG. 5

TO LET—2-STORY BRICK BLOCK, STORage or factory. TAYLOR, 105 Broadway. 6

TO LET—DESKROOM. 432 STIMSON BLDG. 6

TO LET—DESKROOM, 231 DOUGLAS BLDG. 6

## TO LET—
### Farming Lands.

TO LET—40 ACRES OF LAND; PLENTY OF water for irrigation. Inquire M. M. GREEN, 3017 KINGSLY ST. 5

## TO LET—
### Flats.

TO LET—NEW, ELEGANT FLAT, $25, 320 S. Figueroa, $25, cottage, 6 rooms, 323 South Flower; $12, 4 rooms, 760½ Merchant st.; $10, store, rooms, 308 E. Ninth; $15, large store, 1114 E. Seventh; $15, storeroom, 40x40, 223 S. Flower. T. WIESENDANGER, 228 Laughlin Block. 5

TO LET—NORTHWEST CORNER 18TH AND Flower; new 6-room flat; 1 flat on each floor; large sunny rooms, $22; water paid; no children. P. H. CLARK, 224 Byrne Bldg. 5

TO LET—A NICE 5-ROOM COTTAGE WITH bath, newly papered; fine chicken yard; no children; rent $10 a month. Apply to ADAM J. BURKE, Real Estate, 2511 Pico st. 5

TO LET—FURNISHED AND UNFURNISHed flats, 4 and 5 rooms, right up to date, $22.50 to $32.50, with water. BARR REALTY CO., 204-6 Wilcox Block. 8

TO LET—3 OR 6-ROOM MODERN SUNNY house, 2 sinks; instantaneous heater; furnished or unfurnished; no children. 1102 SANTEE. 5

TO LET—2 5-ROOM FLATS, ALL FURNISHed for housekeeping, at 617 and 619 W. Ninth st. Apply at 849 S. HOPE ST. 5

TO LET — 3-ROOM FLAT, COMPLETELY furnished for housekeeping; convenient; close in. 646 N. HILL. 5

TO LET—5-ROOM FLAT, RENT $20; PARties who buy furniture, $250. 727 S. FIGUEROA. 6

TO LET—3-ROOM FLAT, FURNISHED. 1101 SANTEE ST. 5

## TO LET—
### Rooms with Board.

TO LET—2 NEWLY FURNISHED FRONT rooms with board and use of bath; no objection to child. Call 1036 S. HILL. 5

TO LET—SUNNY ROOMS WITH BOARD. 1115 S. HOPE ST. 10

## TO LET—
### Beach Property.

TO LET—FURNISHED; HANDSOME WELL-located homes at Terminal Island; the best there is; $25 per month. BARR REALTY CO., 204-6 Wilcox Block. 8

## LIVE STOCK FOR SALE—
### Horses, Cattle, Mules, Etc.

FOR SALE—JOHN J. COOKE, LIVE STOCK and general auctioneer, 447 Aliso st., opposite brewery, Los Angeles, Cal. Auction sales of horses, cattle, harness, carriages, wagons, etc., every Wednesday and Saturday, at 10 a.m.

FOR SALE—HORSES; I HAVE JUST ARrived with two more carloads of good young horses from our ranch in Santa Clara county; most of them broken and several well-reined saddle horses. J. DENNIS, 355 Aliso st. 7

FOR SALE—FINE STYLED, WELL-BRED driving horse; mahogany bay; 1050 lbs.; 15½ hands; fearless; gentle, sound; nice rubber-tire buggy; fine light harness; great bargain. 740 S. BROADWAY. 5

FOR SALE—FRESH JERSEY COW AND heifer coming fresh March 20; windmill, tower, tank and 1000-gallon water trough; 2-room house, good as new. 55TH ST. and STANLEY AVE.

FOR SALE—GOOD TEAM OF MULES DARK brown; weight 2500 lbs.; 7 and 8 years old; pretty gentle. Inquire 728 S. LAWRENCE ST., Los Angeles. 8

FOR SALE—GOOD HARNESS HORSE, ALSO broken to saddle. For particulars, apply WAINEWRIGHT, room 211, Copp Bldg., S. Broadway.

FOR SALE—FRESH JERSEY-HOLSTEIN cows; reliable, installment plan; bulls for public service. NILES, 450 E. Washington st.

FOR SALE—TEAM OF GOOD WORK MULES at a bargain; $300 and $1000; $90. SHATTUCK & DESMOND, Ninth and Alameda sts. 5

FOR SALE—GOOD FRESH COW, GRADE Jersey; half mile west of Invanhoe schoolhouse. L. K. WESTCOTT. 7

FOR SALE—RELIABLE JERSEY FAMILY cows; bulls for public service. NILES, 450 E. Washington.

FOR SALE — BLOCKY BUILT MARE, 1150 lbs.; sound; 7 years; true puller; $50. 1336 N. MAIN ST. 5

FOR SALE—A GENTLE SHETLAND PONY, cart and harness. Apply 1006 S. HOPE.

FOR SALE—SPEEDY PACER. RACE TRACK, University, STABLE G.

## LIVE STOCK FOR SALE—
### Poultry, Birds, Dogs, Etc.

FOR SALE—EGGS FOR HATCHING—
THAT WILL HATCH.
From THOROUGHBRED PRIZE-WINNING FOWLS. We make a specialty of VIGOROUS AND HEALTHY BIRDS.
Prices for SETTING OF FIFTEEN EGGS:
WHITE ROCK (Thomas strain,) $2.
BLUE-LACED ANDALUSIANS, Knider strain,) $2.
BLACK MINORCAS (Northrup strain,) $1.
BUFF LEGHORNS, (Arnold strain,) $1.
EL MODENA POULTRY CO.,
5 EL MODENA, ORANGE CO., CAL.

FOR SALE—5-GALLON JERSEY, 5 YEARS old, fresh; also 20 thoroughbred Plymouth Rock hens, laying. 143 N. EASTLAKE AVE. Tel. Flora 725. 5

FOR SALE—$1 A SETTING FOR GENUINE light Brahma eggs. Call 524 EASTLAKE AVE. 5

## LIVE-STOCK EXCHANGE.
### Swaps in Animals, Birds, etc.

FOR EXCHANGE—GOOD 6-YEAR DRIVING mare to exchange for ranch horse. 4932 CENTRAL. 5

## LIVE STOCK WANTED—

WANTED — 20 GOOD 2-HORSE OR MULE teams, harness and doubletrees; will pay $20 per month and found. Inquire 111½ E. Second st. SOUTHERN CALIFORNIA EMPLOYMENT OFFICE. 9

WANTED—USE OF HORSE AND EXPRESS or heavy spring wagon, with option of purchase if satisfactory; no plug. SUTHERLAND & CO., 119 E. 32nd. 5

WANTED—HORSE, SINGLE HARNESS AND light spring wagon; must take top buggy as part payment. Address 243 LINCOLN AVE., Pasadena. 7

WANTED—HEAVY WORK TEAM, YOUNG and gentle. M'FADDEN, cor. Slauson and Western aves.

WANTED—A HORSE FOR ITS KEEPING; very light and little use. Address 1118 S. OLIVE. 5

WANTED—GOOD DELIVERY HORSE AND light wagon for cash. 531 S. SPRING ST. 6

WANTED — GOOD FAT SQUABS. P. N. PORTMAN, 125 N. Anderson st. 10

## LOST, FOUND, STRAYED—
### And Stolen.

LOST OR STOLEN—BAY MARE, 7 YEARS, weight 950; hitched to side-spring business buggy, black body, red gear, almost new harness, from Eighth and Flower, March 2. J. N. COOPER, 702 Cypress ave. 6

LOST—TUESDAY AFTERNOON, MARCH 4, gentleman's black hemstitched silk muffler; letter "W." worked in corner. Finder address 150 E. 36TH ST., and receive reward. 5

LOST — LADY'S GOLD WATCH ON OVERton, Sentous or Cherry st., between Tenth and 16th. Reward of $5 for return to HERMAN ZANDER, at Germain Fruit Co. 6

FOUND—LADY'S JACKET, ON THIRD ST. near tunnel. Owner may have same by calling at 420 S. FIGUEROA and paying for advertisement. 5

LOST — SUNDAY EVENING, PURSE CONtaining about $30 in money. Finder rewarded by returning to POSTMASTER, Station G. 5

LOST — CERTIFICATE OF DEPOSIT ON First National Bank; reward. Return to JENNIE FLINT, 232 E. Third. 5

LOST — A RED COCKER SPANIEL; HAS leather collar, license tag on. Please notify F. T. HOWLAND, 1419 Rich st. 5

LOST — ONE OTTER COLLAR, BETWEEN Third and Second and Main st. Reward for return to 276 S. MAIN. 5

LOST — CANARY BIRD. PLEASE RETURN to MRS. BUTTS, Hotel Gray, Third and Main sts. Reward. 5

FOUND — GRAY HORSE. INQUIRE NO. 8 HOOVER, near Washington. 5

FOUND—SAM, THE HORSE CLIPPER, 120 N. BROADWAY. 7

## MINING—
### And Assaying.

A DIVIDEND OF 50 CENTS PER SHARE for the month of February will be paid to stockholders of record in the Butte Lode Mining Company on the 7th day of March; books closed for transfer of stock on the 6th inst. A. H. THOMAS, Secretary. 5

WANTED—PARTY WITH TEAM OF MULES and camping wagon to join me in prospecting trip to Southern Nevada; will furnish grub for six months or year. Address MT. PLEASANT HOTEL, room 33. 5

MINES—MINES—MINES — WE HAVE BUYers for good gold and copper mines. J. C. YOUNGMAN & CO., real estate and mining brokers, 134 S. Broadway. 5

BAVERSTOCK & STAPLES, 322 W. FIRST, Assayers. Properties sampled. No students.

## MACHINERY—
### And Mechanical Arts.

FULTON ENGINE WORKS, FOUNDERS and machinists. Cor. Chavez and Ash sts.

BAKER IRON WORKS—FOUNDERS, 946 TO 966 BUENA VISTA ST. Tel. Main 124.

## MONEY TO LOAN—

MONEY LOANED ON DIAMONDS, JEWelry, pianos, carriages, bicycles, all kinds of collateral security. We loan you more money, less interest, hold your goods longer, than any one; no commission, appraisers, middlemen, bill of sale; tickets issued; storage free in our warehouse. LEE BROS., 402 S. Spring.

MONEY TO LOAN—
In sums to suit
at very lowest rates.
JOHN FLOURNOY, 138 Broadway.

MONEY TO LOAN FOR BUILDING OR ON improved city property, or in good outside towns, AT LOWEST RATES, on a "NEW PLAN." Interest decreases as you pay. STATE MUTUAL BUILDING AND LOAN ASS'N, 141 S. Broadway, Los Angeles.

$750,000 TO LOAN—
—LOWEST RATES—
R. G. Lunt, agent the German Savings and Loan Society, San Francisco.
140 S. BROADWAY, Hellman Block.

NO
COMMISSION.
Money on any good security.
Rates reasonable.
334 DOUGLAS BLDG. 10

LOANS TO SALARIED PEOPLE HOLDING permanent positions, without security; easy payments; no publicity. TRADERS' EXCHANGE, room 23, Bryson Blk. Tel. Red 1085.

CASH CONFIDENTIALLY LOANED SALaried people without security or indorser; low rates; easy payments; open evenings, 7 to 8. COMMERCIAL LAON CO., 504 Frost Block.

MONEY TO LOAN ON FURNITURE, PIanos, diamonds and all good security, at low rates. SYNDICATE LOAN CO., 138½ S. Spring st. Tel. James 211. Geo. L. Mills, Mgr.

$50,000 IN SUMS TO SUIT—CITY OR country real estate; reasonable rates. HENRY A. DARLING, 210 Laughlin Building.

LOANS ON FURNITURE, PIANOS, ETC.; from 1 per cent. per month; no delay; strictly private. RIGBY, 218 Broadway, R. 416.

MERCANTILE LOAN CO. CASH ADVANCED salaried people. Room 112, HELLMAN BLK., 223 W. Second, 9 a.m., 5 p.m. 'Phone Main 1337.

MONEY LOANED SALARIED PEOPLE ON their notes without indorser; 9 a.m. to 5 p.m.; evenings, 7 to 8. TOUSLEY, 236 Wilcox Bldg.

MONEY TO LOAN IN SMALL OR LARGE amounts on real estate, chattels, furniture, etc. HOVIS & MARTIN, 136 S. Broadway.

MONEY AT 4½ TO 8 PER CENT. NET, ACcording to size and character of the loan. EDWARD D. SILENT & CO., 216 W. Second.

MONEY TO LOAN ON FURNITURE; ALSO city or country real estate. T. J. MOULTON, 337 Douglas Bldg. Tel. John 7231.

$500,000 TO LOAN AT 5 TO 7 PER CENT. net on choice city residence or business property. F. Q. STORY, 506 Byrne Bldg.

MONEY TO LOAN—$500 TO $50,000 ON REAL estate security; no commission charged. ALLISON BARLOW, 217 S. Broadway.

MONEY TO LOAN ON GOOD CITY OR country real estate; low rates. W. H. GRIFFIN, room 122, 142 S. Broadway.

R. W. POINDEXTER CO., 309 WILCOX Block, loans on mortgages, stocks and bonds; building and installment loans.

MONEY LOANED TO SALARIED PERSONS on their note, without indorser. AETNA LOAN CO., 125 W. Third.

MONEY TO LOAN ON CITY AND COUNTRY real estate at lowest rates. ROBERT MARSH & CO., 536 Douglas Bldg.

MONEY AT 4½ TO 7 PER CENT. NET, ACcording to amount and security. S. K. LINDLEY, 117 S. Broadway.

MONEY TO LOAN ON CITY OR COUNTRY real estate. THOMAS S. WADSWORTH, 319 and 320 Douglas Bldg.

MONEY FOR GOOD LOANS, LARGE OR small amounts. WARREN THOMAS, 531 Douglas Bldg.

$8000 TO LOAN ON CITY PROPERTY AT 6 per cent. net. DAVIS & CO., 440 Spring st. 11

$500 TO $10,000—PRIVATE MONEY, 6 PER cent. LOCKHART & SON, 117 S. Broadway.

WILL LOAN $3500, 3 YEARS, 7 PER CENT. J. M. ROBINSON, 238-240 Bradbury Block. 38

LOANS WITHOUT EXPENSE, EXCEPT ABstract. P. FERGUSON, 333 Douglas Bldg.

TO LOAN—5 TO 7 PER CENT. MONEY. BRADSHAW BROS., 202 Bradbury Block.

$500 TO $50,000—REASONABLE RATES. ALLISON BARLOW, 217 S. Broadway.

## MONEY WANTED—

WANTED — WE OFFER HIGH-GRADE first mortgages, yielding 7 per cent. net interest and secured by improved income real estate, conservatively appraised at 50 per cent. above loan; personal interviews invited.
SECURITY LOAN & REALTY CO.,
Dealers in High-grade Mortgages,
421-419 Byrne Bldg. 9

WANTED — PARTY TO INVEST $5000 IN residence; good tenant; will take 5-year lease at $30 per month; no agents. Address P. O. BOX 247, Station C. 9

WANTED—$5000, 3 YEARS ON GILT-EDGE city improved. TAYLOR, 105 Broadway. 5

WANTED—$7500, 2 YEARS ON GILT-EDGE city improved. TAYLOR, 105 Broadway. 5

## STOCKS AND BONDS—

FOR SALE—
As dealers exclusively in high-grade first-mortgage securities, we offer city, county, school, corporation and government bonds, at lowest prices.
ADAMS-PHILLIPS COMPANY,
315 S. BROADWAY.
Telephone Main 987.

NONTAXABLE BONDS, NETTING INVEStor good rate of interest. Send for particulars. ISAAC SPRINGER, Pasadena, Cal.

## PHYSICIANS—

DR. SMITH, SPECIALIST FOR WOMEN, treats successfully all chronic, nervous, pelvic and surgical cases of women; first-class sanitarium with graduated nurses; consultation and advice strictly free and confidential; 8 years in Los Angeles; can give the best reference in the city; all medicine furnished free of charge; hours 9 to 4, 7 to 8; Sundays, 9 to 12. Entrance, room 15, BURDICK BLOCK, 129 W. Second st. 'Phone James 6286.

DR. L. P. MULLINNIX, RECENTLY OF Washington, D. C., one of the oldest and most scientific female specialists, who has practiced his profession continually for over forty years, has offices at 212 S. BROADWAY, rooms 2-3-4-5. An opportunity of a lifetime to consult this old specialist. Consultation free. Office hours, 10 a.m. to 12 m., 2 to 5 and 7 to 8 p.m.; Sundays, 3 to 4 p.m.

DR. EADS TREATS ALL FEMALE DIScases and irregularities, nervous and chronic diseases; specific blood poison in every form permanently cured; home comforts for patients. 431½ S. SPRING. 'Phone Green 986.

DR. SOMERS TREATS SUCCESSFULLY ALL female diseases and irregularities; all nervous and chronic diseases of either sex; 25 years' experience. Tel. John 3084. 215-216 CURRIER BLDG., 212 W. Third st.

DR. MINNIE WELLS HAS REMOVED FROM her block, 127 E. Third st., to her residence, 1024 S. Figueroa. Washington or University car to door in 5 minutes; 25 years' successful experience.

DR. REBECCA LEE DORSEY, ROOMS 206 and 207, Stimson Block. Attention given to obstetrics and all diseases of women and children. Hours 1 to 5 p.m. Tel. M. 1227.

COMPETENT LADIES' SPECIALIST. Strictly reliable, safe and sure; cases guaranteed. MRS. WOODS JOHNSON, 314 W. Fourth st., room 114.

DR. C. EDGAR SMITH—FEMALE, RECTAL and stomach diseases. 455 S. BROADWAY.

DR. UNGER, CANCER, TUMORS, STRICTure, both sexes; no knife. 106½ S. B'DWAY.

DR. W. E. PRITCHARD—RECTAL, FEMALE and chronic diseases. 327½ S. SPRING.

DR. GAFFISON, CANCER AND MALIGnant diseases. 453½ S. SPRING.

J. MACRAE, ELECTRICIAN. 130½ S. Spring.

## EDUCATIONAL—
### Schools, Colleges, Private Tuition.

EVENING HOME SCHOOL—A FEW FREE scholarships; individual instruction; English, mathematics, Spanish, stenography; students coached; cultured, experienced teachers. Call evenings. 2115 ESTRELLA AVE.

MISS ADAMS, TEACHER OF PIANOFORTE; pupil of Thilo Becker; also Berlin Conservatory. Studio, 1222 HILL ST.

VOICE, PIANO—BEST METHODS; EXPERIenced instruction; reasonable rates. W. F. GATES, Blanchard Bldg.

MISS ALLEN'S SCHOOL FOR NERVOUS and backward children. 2101 NORWOOD ST.

FRANK F. STONE, SCULPTOR, HAS REmoved his studio to ALPINE and N. HILL.

VANDER NAILLEN ENGINEERING SCHOOL, 113 Fulton st., S. F. Ask catalogue.

## ATTORNEYS-AT-LAW—

DYER LAW AND COLLECTION CO. (INC.) Trusten P. Dyer, attorney and notary. Collections made everywhere; no fee without success. 416 DOUGLAS BLK. Tel. Main 1514.

ADVICE FREE—NO FEE WITHOUT SUCcess; divorce laws a specialty; estates. Call 2 to 4 p.m. J. H. SMITH, 114 Bryson Block.

DIVORCE LAW SPECIALTY. ADVICE FREE. W. W. HOLCOMB, Atty., 211 W. 1st, R. 9-10.

J. MARION BROOKS (EX-U. S. ATTY.) Open evenings. 142 S. B'way. Notary. Jas. 7221.

## PERSONAL—
### Business.

PERSONAL — ABSOLUTELY FREE. TO make a long story short, the Arnold Dickson Brothers give accurate information on almost anything; tell you what you wish to know without you saying a word, and charge nothing unless correct; day and evenings. 555 S. MAIN ST., room 1.

Materializing seance Thursday night, 50c. All can see and talk with spirits. 555 S. MAIN ST., room 3. 5

PERSONAL—20 LBS. NECTARINES, 25c; 10 lbs. peaches, apricots, 25c; 7 lbs. raisins, 25c; 6 lbs. dates, 25c; 5 lbs. rice, 25c; 8 lbs. sago, 25c; hams, 12c; bacon, 12½c; salt pork, 10c; 5 lbs. lard, 30c; 5 lbs. Cleveland baking powder, $1.25; Mocha-Java, 25c; uncolored Japan, 25c; 2 cans table pears, 15c; 20-lb. sack salt, 45c; free delivery. ECONOMIC, 267 S. Los Angeles st. 7

PERSONAL—MRS. PARKER, PALMIST. Life reading, business, lawsuits, removals, travels, mineral locations described, property, speculations, love, health and all affairs in life. 416½ S. SPRING ST., room 2. 50c and $1.

PERSONAL—ROMANY GYPSIES—THIS NOtice and 10c. We tell facts; no long story; just what you want to know; gypsy fortune tellers, life readers and palmists. Hours 9 to 9. THE DOWNEY, 349 S. Main. 6

PERSONAL—CROWDS VISIT NITA—
The great dead-trance seeress. She tells everything you want to know, correct and true; no deception; always see the best. 341½ S. SPRING, room 10. 8

PERSONAL — YOUR LIFE REVEALED AS an open book. Come and be convinced. MME. WESLEY, psychic, card reader and healer, 341½ S. Spring st., room 3. 10

PERSONAL — LAURA BERTRAND, SCIENtific palmist and expert card reader; positive success when others fail; fees 50c. 313½ S. SPRING ST. 8

PERSONAL—DON'T MISS THIS TIME. MRS. Bell, the great life reader, love and business adviser; also 50c chance. 539 S. SPRING. 7

PERSONAL—MME. ORA, 331½ S. SPRING; palmist and card reader; satisfaction guaranteed. Ladies 25c; gentlemen, 50c. 9

PERSONAL—MARIE ALLYN, PALMIST AND psychic; advice given on all affairs of life. 245½ S. SPRING. 7

PERSONAL—HAVE YOU BEEN TO SEE that wonderfully gifted fortune teller at 738 S. GRAND AVE. 7

PERSONAL—DR. MONK; PSYCHIC PALMist; circles Tuesdays, Fridays, 8 p.m. 134 S. MAIN ST. 7

## EXCURSIONS—
### With Dates and Departures.

ILLINOIS CENTRAL EXCURSIONS, PERsonally conducted through to Chicago, Louisville, Cincinnati, Boston, four times weekly, via New Orleans. Also via "Scenic Colorado," passing Salt Lake, Omaha, Fort Dodge (Minneapolis connection,) Waterloo, Dubuque, Freeport, Rockford and Chicago; no change of cars. Call or write C. HAYDOCK, "I. C." agent, 233 S. Spring st.

EXCURSION TO SAN FRANCISCO, SAN Jose, San Martin Ranch Colony and other points in the beautiful and famous SANTA CLARA VALLEY. For dates, rates and other particulars, call or write WOOSTER, WHITTON & MONTGOMERY, 317 BYRNE BLDG., LOS ANGELES. Open evenings. 11

JUDSON-ALTON PERSONALLY CONDUCTed excursions via the Rio Grande (Scenic Route) to Kansas City, Chicago, Boston, leave Los Angeles Thursdays. Lowest rates. Best service. Office, 109 STIMSON BLOCK, or see any Southern Pacific agent.

JUDSON-ALTON EXCURSIONS VIA "TRUE Southern Route" for St. Louis, Chicago and points East, leave Los Angeles Fridays. Lowest rates. Best tourist cars. Personally conducted. Office 109 STIMSON BLOCK, or see any Southern Pacific agent.

## BATHS—
### Vapor, Electrical and Massage.

MRS. BURT, MASSAGE AND ELECTRIC treatment, steam and salt baths; have sun reflectors, also electric radiator. These new appliances are excellent remedies for throat and stomach troubles. A special treatment for rheumatism that is guaranteed to remove it, no matter how long standing. Am established here over four years. References of first-class physicians. Best of help always in attendance. Treatments, $1. Recently added 22 new rooms. 123½ W. FIRST ST. Entire second floor. Tel. Red 2821.

ONLY HAMMAM TURKISH BATH IN L. A. Ladies' hours, day and night (except Sunday.) Gents' department never closes. Quiet sleeping rooms just added.
210 S. BROADWAY. Tel. James 388.
TUB BATHS IN WARM ROOMS.

REMEMBER THE NUMBER. ROOMS 18 TO 19, 356 S. BROADWAY. Sun and vapor baths, salt glows, massage with electricity; refined and competent young lady operators; first-class patronage solicited; 4 nice warm sunny rooms; open day and evening. 'Phone John 3821. 6

MLLE. LIZETTE LEONARDE — NEWLY opened massage parlors, electric and oil massage, magnetic treatments and cabinet baths; pleased to see old and new customers. 135½ S. BROADWAY, room 41, second floor. Walk right up.

AN EASTERN LADY HAS OPENED NEW bath and massage parlors at 419½ S. Main st., room 25. Any one troubled with rheumatism, nervousness or sleeplessness, will find great relief after one treatment; week days only.

NEW YORK TURKISH BATHS—
348 S. Hill. For ladies and gentlemen; now open. This is the largest and finest establishment without question in Southern California; always open day and night.

REFINED YOUNG LADY, GRADUATE CHIcago, vapor baths; latest methods massage; equaled by few, excelled by none. Closed 8 p.m. sharp. 453½ S. SPRING, room 10.

SULPHUME VAPOR, ELECTRIC AND TUB baths, massage and chiropody. Parlors 22, 23, 24, 455 S. Broadway. Telephone Green 1906. THE NORMANDIE.

A COLORED MAN, AN EXPERT MASSEUR, will give massage, alcohol and oil rubs at your residence. 'PHONE BLACK 1863.

MRS. SADIE LEONARD, SCIENTIFIC MASsage and vapor baths; open daily and evenings. 713 S. BROADWAY. "Select."

MRS. LILA BROWN GIVES MAGNETIC treatments or electro-magnetic massage at her parlors, 352 S. HILL.

MISS ANNA BARTLEY, VAPOR, ALCOHOL and electric baths; oil massage. Rooms 3 and 4, 444 S. SPRING ST. 7

VAPOR AND TUB BATHS, ALCOHOL AND oil massage. 221 W. 15TH ST. 'Phone blue 5187. 7

DOTTIE REYNOLDS, FROM N. Y. VAPOR baths; refined. 115½ S. BROADWAY, room 17.

MRS. LOUISE SCHMIDT EDDY, ELECTRIC vapor baths massage. 442 S. Spring. John 3821.

MARY E. SPEAR, I. W. HELLMAN BLDG., 143 S. B'dwy, cor. 2d. R. 213-215. T. James 7453.

MRS. CAPELLE, FORMERLY MRS. SMITH, massage and electricity. 420 S. MAIN ST.

MISS C. STAPFER, CHIROPODIST AND Masseuse. 321½ S. Spring. Estab. in 1889.

MRS. D. LEE, 317 S. MAIN. ELECTRIC, VApor baths, massage, alcohol, oil treatment. 8

MRS. STAHMER, 443 S. BROADWAY. MASsage, vapor baths. Tel. Joseph 4891.

MASSAGE, ALCOHOL AND VAPOR BATHS, 517 S. BROADWAY, rooms 31-32. 6

BATH, 25 CENTS. 431½ S. SPRING, ROOM 16. Hours 10 a.m. to 10 p.m. 7

MISS JOHNSON, ALCOHOL BATHS, MASsage. 219 E. SEVENTH. 8

## COKE AND COAL—

COAL—ANTHRACITE, WELLINGTON AND Black Diamond; wood. CERRILLOS COAL CO., moved to 514-518 Molino st. Tel. Main 626.

COKE FOR SMELTERS AND FOUNDRIES from Connellsville and Birmingham. LEE CHAMBERLAIN & CO., 105 N. Main st.

BUILDERS AND CONTRACTORS

WHY PAY RENT?
—HOUSES BUILT TO ORDER—
EASY PAYMENTS.
MONEY TO LOAN FOR BUILDING.
LOW RATE OF INTEREST.
Newest Designs. Finest Workmanship.
CALIFORNIA REALTY CO.,
523 STIMSON BLOCK.

CALLING CARDS
SOUVENIRS, CALIFORNIA VIEWS,
SOCIETY STATIONERY.
WHEDON & SPRENG, 306 South Spring St.

# THE CITY IN BRIEF.

## NEWS AND BUSINESS.

**Four for John.**

John Gorman was sentenced to do four months in the chain gang for petty larceny yesterday.

**For Alleged Cruelty.**

Joseph Swope, a horse trader, was arrested yesterday by Humane Officer Oliver on a charge of cruelty to an animal. Swope was released on $20 bail.

**W. T. Smith Bankrupt.**

William T. Smith, an assayer of this city, filed a petition in bankruptcy in the United States Court yesterday, stating his liabilities as $4636.54, with assets of $3239.50.

**Will Visit Europe.**

C. W. Nicklin, who for several years conducted the Southwest Printers' Supply House in this city, will start next week for a visit of several months in continental Europe.

**Postal Receipts.**

The postal receipts of the Los Angeles postoffice for the month just passed were $28,750.41, against $23,585.44 for February, 1901; an increase of $5,164.97, or 21.89 per cent.

**Co. A "At Home."**

Invitations have been issued by Co. A, Seventh Regiment, N.G.C., for an "at home," Tuesday evening, March 11, at the Armory. Troop D and Co. F also have issued invitations for a dance on the evening of St. Patrick's Day.

**"Soakers" for Old-timers.**

Justice Morgan came down with both feet yesterday on a trio of old drunks who have worn out their welcomes in the Police Court. Tom Mathews got thirty days, Ed Warden fifty days, Bruce Cox twenty days.

**Sad News for Him.**

The Chief of Police received a telegram yesterday from Courtland, Cal., asking that an effort be made to find Guy Lillingston, formerly of No. 303 North Broadway to inform him that his brother was drowned near Courtland yesterday.

**Picked His Pocket.**

While R. H. Hollingsworth was leaving the Burbank Theater in a crowd Monday night two men jostled him and at the same time he felt a tug at his watch fob, but thought nothing of it. An hour later he discovered that he had been robbed of his watch.

**Supper Thief Arraigned.**

John Hayes, the super thief who tried to kill Detective Churchill to regain his liberty after he had been arrested, was arraigned in the Police Court yesterday on a charge of assault to commit murder. His examination was set down for March 8 at 9:30.

**Aldine Afire.**

The alarm of fire at 9:30 o'clock last night was caused by a blaze in the Aldine Hotel, No. 326 South Hill street. A coal oil lamp exploded in the room of G. B. Emberton and set fire to the curtains. The flames were extinguished with buckets of water. The loss will not exceed $50.

**McDonald's Disappearance.**

James E. O'Connor, an attorney from New Haven, Ct., is in the city, making inquiries for James McDonald, 25 years old, who came here from Staten Island, N. Y., and disappeared about two and a half years ago. McDonald's mother is trying to get a trace of him. Mr. O'Connor is at the Hollenbeck.

**Stabbed in the Back.**

Thomas Ryan applied at the Receiving Hospital yesterday afternoon to have a knife wound in his back dressed. All he would say was that there had been a fight in the rear of the Mug saloon on Main street and that a man had stuck a knife into him. He declared that he would not prosecute his adversary.

**Los Angeles Good Enough.**

Miss Lucy I. Collins, who yesterday returned to this city from Phoenix, Ariz., will not go to Hongkong, as reported in an evening paper. Miss Collins was formerly stenographer in the passenger department of the Santa Fé Railway, in this city, and her expertness with the typewriter has made her something of a celebrity. She will remain in this city and probably open an office.

**Trade School Entertainment.**

W. J. Thompson of the Los Angeles Trade School, for manual training of colored youth, is arranging for an entertainment by the school and outside musical talent, to be given on the 26th inst. for the benefit of the school. Material has been secured for dividing the school building into rooms to accommodate the girls' department, the school directors having decided to take up the work for girls as well as boys.

**At Chamber of Commerce.**

The Chamber of Commerce has received one of the elaborate and handsomely-framed advance notices of the St. Louis World's Fair for 1903. It is an engrossed copy of the proclamation isued by President McKinley, announcing the setting apart of the date of the one-hundredth anniversary of the purchase of the Louisiana Territory from France for the inauguration of the St. Louis celebration. The unique advertisement bears the portraits of McKinley, Roosevelt, Jefferson, Secretary Hay, Napoleon and David R. Francis, president of the Louisiana Purchase Exhibition Company.

**Basket Lunch Indoors.**

No one sat in the custard pie and there were no ants in the chocolate cake at the basket picnic of Angel City Lodge, No. 403, Fraternal Union of America, held last evening at Odd Fellows' Hall on South Main street. "Lots of fun and a good time" was the evening's motto, and one hundred persons seemed to have both. There was a musical programme, including selections by the F.U.A. orchestra, vocal solos by Misses E. Godfrey and Mamie Charleson, a character song by "Zephaniah Judkins" and whistling by S. E. Ash. The fun came when a large number of baskets containing lunch were sold at auction, the buyers eating the contents in company with the ladies who had prepared the packages.

**Mrs. Wolf Injured.**

Mrs. Wolf, wife of F. C. Wolf of the drug firm of Wolf & Chilson, met with a painful accident yesterday afternoon. She had been attending a business meeting of the South Gate Chapter, No. 133, Order of the Eastern Star, of which she is Worthy Matron, and was returning to her home, No. 124 West Thirty-first street, about 5 o'clock. Alighting from the car at the junction of Main and Thirty-first streets, she attempted to cross the street, which was filled with water. She slipped and fell with full force on both knees. Mrs. Wolf is a heavy woman and the fall resulted quite seriously. When picked up she was unable to speak for some time, and beside the injuries to her body her gown was ruined by mud, and it was discovered that her handsome gold watch was broken into small pieces. She will probably be confined to her home for several days.

## BREVITIES.

A victoria and a trap for sale. Any one wishing a fine victoria or a trap can get one or both at a bargain; both made by "Kimball," and are the very best of his make, and he makes the best. They have been used but little, and are in A1 condition. Address V, box 48, Times Office.

Mrs. J. M. Erdman of 308 South Broadway has returned from New York, bringing her French designer and trimmer with her, and will be prepared to show the latest in spring and summer millinery on and after Wednesday, March 5.

The topic of Rev. Dr. George Thomas Dowling's discourse tonight at the united Lenten service, to be held in St. Paul's Pro-Cathedral, Olive street, opposite the Park, at 7:45 p.m., will be "In Perils of the City; Temptations of the Street."

Fine Platinums and Carbons, unexcelled portraits, natural as life; prices reasonable. Palace Studio, 351 S. B'd'y.

Rose bushes. Special sale, large, established, choice sorts; can't kill them. Meserves Fernery, 635 S. Broadway.

Dr. Wernigk, residence Hotel Van Nuys Broadway.

There are undelivered telegrams at the Western Union telegraph Office for Henry Setzer, H. C. Hulbert, George S. Hoadley, O. T. Carpenter, Arthur H. Memmler, Guy Lillingston, Los Angeles Nursery Co., R. McPherson, F. J. Ellis, Calvin B. Brown, William J. Hyland, Miss H. R. Yoast, Mrs. Charles Hall, E. S. Cheney, Mrs. Sarah Bueller and R. C. Hough.

## MARRIAGE LICENSES.

Following were the marriage licenses issued yesterday from the office of the County Clerk:

Thomas S. Parkhurst, Jr., aged 22, a native of Ohio, and Lillian B. Landis, aged 22, a native of Ohio; both residents of Los Angeles.

John M. Leslie, aged 34, a native of Mississippi and a resident of Portland, and Lola Townsend, aged 20, a native of Illinois and a resident of Los Angeles.

James H. Maurice, aged 29, a native of Arkansas, and Louise Lehn, aged 23, a native of Ohio; both residents of Los Angeles.

Benjamin D. Puckett, aged 22, a native of Texas and a resident of Kofa, Ariz., and Annie T. Wilson, aged 18, a native of Texas and a resident of Montague, Tex.

Edwin J. Herwick, aged 28, a native of Iowa, and Myrtle E. Wood, aged 20, a native of Kansas; both residents of Los Angeles.

Benjamin J. Martin, aged 21, a native of Texas and a resident of Long Beach, and Nina C. Standley, aged 18, a native of California and a resident of Rivera.

## BIRTH RECORD.

FORTUNY—In this city, March 4, 1902, to Mr. and Mrs. John Fortuny, a nine-pound girl.

## DEATH RECORD.

DENNISON—At Columbus, O., February 25, 1902, Thomas L. Dennison, aged 43 years 9 months 6 days. Funeral from John R. Paul's parlors, 2 o'clock, March 5; thence to Evergreen Chapel, where the services will be concluded at 3 p.m. Friends invited to attend. Interment Evergreen Cemetery.

PERNOT—At Colegrove, March 2, 1902, Mrs. Victor Pernot, aged 46 years. Funeral Wednesday, March 5, from Garrett's funeral chapel, at 2 p.m. Interment Evergreen.

METCALF—Near El Monte, March 4, Martin Metcalf, a native of Ohio, aged 61 years, resident here for thirty-three years. Funeral from late residence Wednesday afternoon at 2 o'clock. Rev. Elliott of the Presbyterian Church officiating. Interment in Savannah Cemetery.

APPEL—In this city, March 4, 1902, Lawrence G. Appel, beloved son of H. H. Appel, a native of Los Angeles, aged 8 years. Fuenral from residence of Mrs. George Shephard, No. 822 South Hope street, Wednesday, March 5, 1902, at 3:30 p.m. Friends invited. Interment Rosedale.

BAYLES—At her late home in this city, Alice Elizabeth Wilbur Bayles, beloved wife of Murray D. Bayles, a native of New York State, aged 29 years. Funeral from late residence, No. 912 Okey street, Wednesday, March 5, 1902, at 10 o'clock a.m. Relatives and immediate friends of the family invited. Interment private. (Troy, N. Y., papers please copy.)

DOTTER—At his home in this city, March 3, 1902, John Charles Dotter, beloved husband of Elizabeth F. and father of George C., Idella C. and Lottie L. Dotter and Mrs. Milton Carlson, a native of Germany, aged 64 years 9 months and 28 days. Funeral services will be held from late residence, No. 608 Temple street, Thursday, March 6, 1902, at 2 o'clock p.m. Friends invited. Interment Evergreen Cemetery.

**Los Angeles Transfer Co.**
Will check baggage at your residence to any point. Office, 432 S. Spring. Tel. M. 49 or 249.

**Turners, Attention!**

Members of the T.V.G. are hereby requested to meet at their hall on Thursday, March 6, at 1 p.m. sharp, to attend the funeral of our late member, J. C. Dotter.

ADOLF FRESE, President.

TO BROTHERS and members of Court Olive, No. 39, Foresters of America: You are requested to attend the funeral of our late brother, Louis Willner, this morning at 10 o'clock, at Garrett's undertaking parlors, 349 North Main street. By order of Chief Ranger, L. FRIEZE.

L. ZINNAMON, Financial Secretary.

**Orr & Hines Co.,**
Funeral directors. Lady undertaker takes charge of all ladies and children. Tel. Main 65. No. 647 South Broadway.

**Bresee Bros., Lady Undertaker,**
Has charge of all ladies and children. Broadway and Sixth street. Tel. Main 243.

**W. H. Sutch, Undertaker.**
Lady assistant. 618 South Spring. Tel. M. 109.

**For Hollywood Cemetery**
Take Colegrove cars. Office, 210 Laughlin Bldg.

**City Transfer Co.**
Trunks, inside residence district, 25 cents. 201 S. Main st. Tel. M. 55.

**Veterinary Surgeon.**
Dr. Fenimore treats all animals. 122 S. Broadway Tel. Main 248. Res., Tel. South 66.

**B. Roswell Hubbard, M.D.**
Operative surgery. Office, 316½ S. Spring st.

**Stephens & Winston.**
For real estate, loans and insurance. 219-20 California Bank Bldg.

**New Hats Only.**
You must see La Touche's new hat store. Latest styles, lowest prices. 256 S. Broadway.

**Jackets Cut. Jackets Cut.**
We mean the prices. Manufacturers' sample line; superb goods. Must clear. Medium-weight Meltons. All sizes. Plain or quilted satin facings; tans, modes, blacks, covert mixtures. Lovely spring wear. Cut from $12.50 to $7.50. Mosgrove, 119 South Spring.

**Machin Shirt Co.**
Shirts to Order.
A large assortment of imported shirtings to select from.
**Machin Shirt Co.**
HIGH GRADE SHIRT MAKERS.
124 S. Spring St.

**Correct Frames**
Just as essential as correct lenses are correct frames. A wrong frame destroys the efficiency of a lens. A Marshutz frame not only is correct, but it adds rather than detracts from a person's appearance—and you never heard of a Marshutz frame that wasn't comfortable.
Marshutz Optical Co.
133 So. SPRING ST

**Geneva Clock Repairing.**
We save you 25 to 50 per cent. on clock repairs, and we do a grade of work that cannot be duplicated in Los Angeles. We employ the only clock specialist in the city, and can put in perfect repair even the finest and most complicated French clocks. All work guaranteed. Clocks called for and delivered. Telephone for the wagon.
GREEN 1917.
Geneva Watch & Optical Co
305 S. Broadway.

Full Quart, 10 Years Old, $1.00
SOUTHERN CALIFORNIA WINE CO.
220 West Fourth Street. 'Phone M 332.

**J. Magnin & Co**
251 South Broadway.
BUY YOUR WAISTS
At Magnin's. The store is filled with the prettiest new wash waists shown in Los Angeles. Exclusive styles that no other store shows, and the finest needle work that can be done. Waists priced as high as $5, $6 and $7.00. These for very handsome, swell waists.

**The Old Humpbacks**
Are not to be compared to our new patent back, flat-opening Blank Books, which cost no more than the old style, and are infinitely better. We are agents for Berkshire Typewriting Papers, Fegal Pencils and headquarters for all office supplies.
SANBORN, VAIL & CO.,
357 S. BROADWAY.

Carter's cure colds—cure in a day—always cure in a day and can't harm. Carter's Cold Capsules 25 cents.
BOSWELL & NOYES, Third and Broadway.

**W. Cummings**
MAKER TO WEARER DIRECT. FOOT FORM SHOES
Swell Patents For Men.
The advantage at the Cummings store is the immense stock you have to select from. For instance, see these elegant patent dress shoes with cloth tops, the very ideal for evening wear, and here's still another swell shoe in lace style with dull kid tops, and still another design with heavy soles dull tops, and the late New York toe. Each one of them as handsome as a shoe can be.
Everything in the way of enameled shoes from $3.50 to $7.00.
If you want the best repairing try Cummings.
FOURTH AND BROADWAY

**Human Hair Goods.**
In this large stock of Human Hair goods bought especially for our new store, there is every shade of color including all the gray shades. The stock is complete in every way. Switches, Wigs, Janes and all hair pieces necessary tor dressing the hair in the prevailing style. The best and largest assortment of human hair goods west of Chicago.
WEAVER-JACKSON HAIR CO.
443 SOUTH BROADWAY.
Near L. A. Lighting Co

**RATTAN TRUNKS**
Lightest and strongest. Easy to travel with a Rattan—no excess baggage. Fine suit cases. Prices reasonable. Repairing.
J. C. CUNNINGHAM,
222 S. MAIN STREET. Tel. M. 818

**Healthy Hair.**
There is as much difference between the many diseases of the scalp as between the diseases of any other portion of the body. The success of the Bennett Scalp treatment is due to the thorough knowledge of what should be done, and the experience to do it correctly.
The Bennett Toilet Parlors,
COR. FIFTH AND SPRING.

**NOME SAILINGS.**
N.C.Co.
The First-class S. S. PORTLAND Will sail for NOME
Leaving San Francisco, April 19th. Leaving Seattle, April 26th.
For freight and passage, apply to
Northern Commercial Co.,
645 Market Street, San Francisco.
Or, Empire Transportation Co., Puget Sound Agent, Seattle, Wash.

50,000 Shares of Stock on sale today at 25c the Share
PROVIDENCE GOLD AND COPPER CO.,
617 Laughlin Building.

**Swell "Marvel" Hats**
You can pay more and get less style. You can look farther and see less of real hat beauty.
The Easter hats of the town are at "THE MARVEL," and they are here at the price you want to pay.
Marvel Millinery
241-243 S. Broadway.

I. T. MARTIN, Furniture and Carpet House, 531-3-5 S. Spring Street.
Lace Curtains, 75 cents and up.
Portieres, $2.75 and up.
Rope Portieres, at low prices.
All goods guaranteed as represented. Wheel Chairs Sold or Rented

CAMPBELL'S CURIO STORE
NOW OPEN IN THEIR NEW QUARTERS:
329 SOUTH SPRING STREET.

AUCTION.
**Auction**
Wednesday, March 5th, 10 a. m.
438-449 South Spring.
Brass and enameled beds, mattresses, bedding, folding beds, 1 upright piano, wardrobes, writing desks, show cases and tailor's wall cases, 1 express wagon, 1 "Jubilee" and 1 Los Angeles 200-egg incubators, general musical instruments, gas and gasoline stoves, body brussels and moquet carpets, art squares, rugs, etc.
RHOADES & REED, Auctioneers.

**Auction**
ANTIQUE FURNITURE.
218 West Pico, Friday, March 7, 10 a.m.
3 Antique mahogany davenports, mahogany center tables, Breakfast tables and chairs; 1 spinning wheel; French walnut wardrobe, belonging formerly to Ex. Gov. Vellejo; 1 bronze thirty-day clock; ladies' dressing table; fine pair bronzes, and other bronze ornaments; oak sideboard and dining table; corner china closet and china cabinet; 3 oak bed room suits and mattresses; parlor furniture, easy chairs and rocker; kitchen furniture, 2 gas stoves, refrigerator; fine walnut hall tree; plate mirrors; carpets; rugs, etc.
RHOADES & REED, Auctioneers.

**Auction**
Of Turkish Goods, at 10 a.m. and 2 p.m., at 227 West Fourth street. I am instructed by Nicald, Debs & Co., to dispose of their entire stock, owing to their departure for Europe, which consists of a choice collection of Turkish, Egyptian and Persian goods, among which are hammered Brass and Inlaid Goods, Filigree Jewelry, expensive hand Embroideries, silk Kimonas, handsome Silk Shawls, Teaque Wood Tabourettes, Bagdad Portieres and Couch Covers, etc. C. M. STEVENS, Auctioneer.
Office 203 Tajo Building
'Phone Black 3046.

**AUCTION.**
Tuesday, March 11, 1902, at 10 a.m. The entire contents of Restaurant
MAISON DOREE
145-147 N. Main Street. Particulars later; or can be bought as a business up to day of sale.
J. NACKMAN, Auctioneer, 622 S. Spring St.

**FIGPRUNE**
A Perfect Food Drink
Possesses a delicate flavor and fragrant aroma not found in any other cereal coffee.
Figprune consists entirely of California figs, prunes and grain—scientifically blended.
Our own special method of manufacturing enables us to retain all the natural properties of the fruit and grain, giving to the consumer a table beverage of rare quality.
Figs and prunes, properly roasted, will brew as quickly as coffee, and the grain, treated by our method, infuses almost as readily. This is why Figprune should be boiled from 5 to 10 minutes only.
Cereal coffees composed mainly of solid grain, bran, etc. must be boiled from 15 to 25 minutes. Every housewife knows that continuous boiling destroys the flavor and aroma of any beverage.
Figprune is absolutely free from any artificial matter—a satisfying substitute for coffee and tea.
Healthful—invigorating—nutritious.
AT ALL GROCERS.
BEST CEREAL COFFEE
54% Fruit 46% Grains

Dependable Furniture at a Fair P...
**Metal Be...**
Enameled Iron, Brass and Iron, All Brass.
There is a double pleasure in buying from such ... we show now. First, there is the pleasure and ... of knowing that the stock embraces all of the new ... and the late approved enamels. Second, there is ... pleasure in feeling that the prices are right.

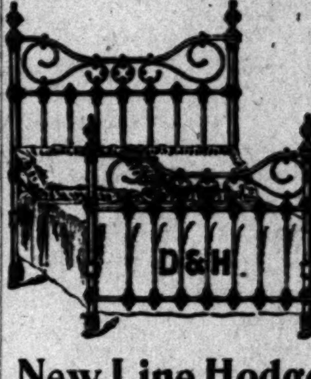

Odd Piec...
We show an unusually ... stock of odd pieces—D... Chiffoniers, Tables— ... are ordinarily used with ... beds. You can select ... ever pieces you need ... able, hand-rubbed ... genuine mahogany, ... fully selected maple or ... beautiful golden oak.
New Line Hodges Fiber Carp...
This is the most hygienic floor covering yet devised ... especially adapted to bedroom floors. The new patter... more handsome and artistic than ever. Price, sewed ... and lined, from 50c to 80c per yard.
Niles Pease Furniture Co
439-441-443 S. Spring St., Los Angeles.

**Fairbanks, Morse & ...**
Successful installers of
PUMPING MACHINERY.
Fairbanks-Morse Gasoline-Distillate Engi...

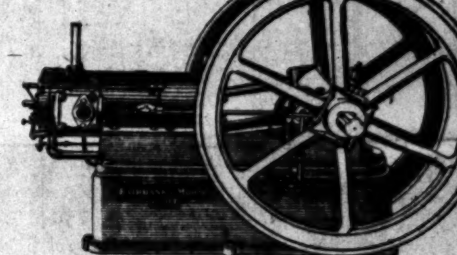

We have installed more pumping plants in Southern Californi... all other Los Angeles dealers combined. WHY? See the ... Our SUCCESSFUL EXPERIENCE is at your service.
Your inquiries solicited.
Fairbanks, Morse & Co.
136 and 138 S. Los Angeles St., Los Angeles, ...
Fairbanks' Standard Scales,
Mining Machinery and Supplies,
Oil Well Supplies,
Railway Specialties,
Fairbanks' Steel Windm...

**20% discount Trunk Sal...**
No 2 Theatrical, made of ... selected lumber, canvas ... ered, heavy hard wood ... double strength hinges, ... lock.
28-in. regular price $8, 20 per cent off....
30- " " " $9, " " ......
36- " " " $12, " " ......
(THIS WEEK ONLY.)
D. D. Whitney & Sons 343-5 S. Spr...
Complete Repair Department.

JUST FIVE PER CENT.
You can invest your money in mortgages and make more (?) Did you ever stop to figure the taxes, fire insurance and other expenses attached to mortgages that cut down the net results to less than 5 per cent. The new 5 per cent. Gold Bonds of the Equitable Life Assurance Society, strongest in the world, yield 5 per cent. net. Bonds sold on installments and insured. Write or call.
A. M. JONES, General Agent.
418 Wilcox Block
5 Per Cent.

For seventeen years the best laundry.
Excelsior Laundry
424 S. Los Angeles St.
Branch office 111 W. Second St. Tel. Main ...

BUSINESS SHEET. City and Suburban.

# Los Angeles Daily Times

IN TWO PARTS. Part II—8 Pages.

XXIst YEAR. WEDNESDAY, MARCH 5, 1902. PRICE 3 CENTS

## NEED NAMES AND MONEY.

### New Telephone Company Men Hustling.

### Evils of Two Systems are Foreseen.

*Promoters and Their Operations Mysterious—Views of Citizens.*

Mystery still enshrouds the project for a competing telephone system in Los Angeles. The promoters dodge interviewers and talk only in glowing generalities. The source of the "eastern capital" is kept a profound secret.

Frank Graves, Esq., of Lafayette, Ind., is cast as the general manager of the company, yet he is not to be found at the offices and his residence is not disclosed. The offices in the Camera Club building bear no signs, and the trio of clerks plead ignorance of everything, but that everything is going lovely. Associate promoters are F. W. Wachter, W. B. Kendall of Toledo, O., and Frank B. Cook of Lafayette, and they keep as scarce and mum as their chief. All of these men are said to have been connected with the Federal Telephone Company, owned by the Evart-Moore syndicate of Cleveland, O., which failed a year ago for over $6,000,000.

RUSTLING FOR FUNDS.

Despite the confident statements of local enthusiasts that the eastern capital has been already staked out, it was learned yesterday from a well-informed source that agents of the financial department are at the present time making a desperate rustle for backing in Chicago. To support this fight for funds the local canvassers are offering extraordinary inducements to secure names. The number of three-year contracts already secured is variously estimated at from 800 to 4000, no definite statement being made at the offices.

Ex-Mayor Fred Eaton has been retained by the new company as consulting engineer, and he will prepare a map of the conduit system now existing beneath the city streets, with a view to laying the new wires. Some of the streets are now completely laid with conduits and if it builds the new company will be put to great expense to lay wires deeper.

The advantages or disadvantages of two telephone systems have been the subject of much discussion of late. It is a well-known fact that Los Angeles now has the most complete and perhaps efficient service of any city of equal size in the world. Great improvements have been wrought by the Bell company during the past few years and the service latterly has been much better than ever before. There are more 'phones per capita than in any American city. In view of these facts a majority of the public seems to be in favor of not inviting competition, with the multitude of ills sure to follow the installation of a second system.

TWO-SYSTEM FAILURES.

Maj. William H. Holabird contributed the following opinion on the subject:

"Two telephone systems might be likened to two postoffice managements, or a rival to the government postoffice—yet the comparison is not perfect. Annoyance, inconvenience, unnecessary increased expense, may be charged up to the installing of a new telephone company in Los Angeles. It will annoy any business man to have two telephone bells to distinguish between; two sets of central offices to find fault with; two disfiguring instruments upon the walls of his office; two sets of repairs, two sets of bills; in fact, think of all the petty annoyances of the telephone imaginable, and double everything.

"The unnecessary increased expense is quite unavoidable. Business men and homes without telephones are out of date. The new company will not drive the old one out of business, probably will no get 33 per cent. of the old company's patrons, consequently a business man cannot, if he would, dispense with the old 'phone, and get along solely with the new. So he must pay double the amount he now pays, for surely the 'eastern capital' has not come here animated by a pro-bono-publico spirit; they expect to make money, either by profit on construction, or revenue from rental of their telephones; therefore, I am positive that every subscriber to the telephone of the new company will be compelled for business reasons to retain the old one.

"That two telephones in one office will be a serious inconvenience, I am sure. Two directories—you will wonder if 'Jones' is in the old or the new one. Your neighbor, slow to adopt the expense of two 'phones, will bore you to death by sponging the use of the 'phone he does not have in his office or home. A friend at present visiting here, who is a prominent business man of Duluth, Minn., has confirmed my opinion by giving me a written answer to a plain question upon this subject. I ask my business friends to read his letter:

"LOS ANGELES, Cal., Feb. 27, 1902.—Mr. W. H. Holabird, Los Angeles, Cal.—Dear Sir: In answer to your question regarding the existence of two telephones in the same town, I am a resident of Duluth, Minn., where for the past two years or more we have had that experience. The direct result is almost a doubling of expense, for most of the large business houses have had to put in both telephones. This causes a good deal of bother, for it usually necessitates going through two lists to find the party you wish for. This is one of the worst features, for a business man telephoning is usually in a hurry, and in a city of any size this would be a very important objection. The telephone is essentially a labor-saving device, and when using it becomes a nuisance, its usefulness ceases.

"There has been no apparent increase in the efficiency of either system, the service has remained practically the same. The ultimate result will be either a consolidation of the two systems or the new company will fail, for it is rapidly becoming in disfavor.

"The introduction of a new system is a very unsatisfactory way of trying to do away with the faults of the old. There are other ways, and far better ones, for attaining the same result.

"Very truly yours,

[Signed] "WARD AMES, JR."

"A friend visited in Detroit, Mich., last year, and states that the miserable two-telephone system is in vogue there, to the annoyance of everyone. So important to the business world has the telephone become that any unbiased business man or firm who tries the two-telephone plan, will 'kick himself' for ever encouraging so pestiferous a scheme."

LOCAL SUPPORTERS TALK.

Conspicuous among the supporters of the new company are A. B. Cass, W. D. Woolwine, F. W. Braun and J. E. Fishburn.

"There is no question but the competing system will be built," said Mr. Fishburn last night. "It means the expenditure here of $1,000,000 of outside capital, a cheaper and better service. It is no experiment, for there are today hundreds more independent systems than the Bell. It is simply a business proposition. These people are able to build without any help. All they ask is permission, and for us to take their 'phones. They contract to furnish individual lines for just half what we now pay for two-party service. The new system will probably be in by the first day of next year, although they may be delayed by difficulty in securing material. I venture to say they will some day have 50 per cent more subscribers than the old company. I have no financial interest in the project."

"Everything is progressing favorably for the new company," said Mr. Braun. "All the money necessary to put in a strictly up-to-date plant is already secured. They have 2500 subscribers in Los Angeles up to date. I am only interested financially in a small way."

## Enemy Getting Over the Fortifications in the Bloody Eighth Ward Gas War.

There is a suggestion of "statu quo" in the efforts of the belligerent Eighth Warders to pry the Suburban Gas Company from its hold on the strip of property between St. John and North Main streets, but Justice Austin, who has the legal points under advisement, will give his decision tomorrow.

Meanwhile the conflict rages around the St. John-street gas plant. The defenders and the invaders, ever watchful, keep their eyes fastened to the cracks between the boards of the tall fence, taking advantage of every opening.

Those within are on the qui vive, and strain every nerve to discover who's without lest their defenses might be taken unawares.

Still, the fortification stands unshaken by threats.

Yesterday, the defenders, becoming alarmed, the barricade was strengthened. The chief strategist had a consignment of fire-proof bricks brought from the rear, under cover of a hot frontal engagement, and proceeded to reinforce the works.

The maneuver was a skillful one, and executed in a soldierly manner, served to keep the invaders off for several hours. The reason given for this is that they supposed the suspicious and heavy-looking squares to be a new kind of explosive shell.

IN A STATE OF SIEGE.

Hence the watchers within used their powerful glasses and finders in vain. The field in front was empty; not an enemy was to be seen.

Then the defenders became glad and relaxed their vigilance.

About the hour for the third relief to go on, however, four forms might have been seen skirting the rear works in single file and watchful.

They glided into the main opening and approached an inside fortification of sand.

"Halt," commanded the voice of a guard. "What do ye here?"

"We've come to play," lisped one disguised as a boy.

The Chief of Guessers, who was standing close to Commanding General Prof. T. S. C. Lowe, after regarding them keenly, said; "They are spies; eject them. What think you, general?"

"'For to spy out the land have they come,'" he replied, and then the fate of the four—one in the garb of a girl and the others trying to appear as boys, was sealed.

The principal ejector, with his trusty lieutenant, approached the quartette. Two of them, not to be taken without a struggle, made a bold dash for the nearest embrasure, but the other two, overcome by discovery, were surrounded. One was hurled as though from a catapult over the battlements and the other was reserved to be dispatched in another way.

The war whoop then rang out, for the victory was decisive.

Two neutrals, an artist and a reporter, who viewed this rout of the invaders, sized up the inner fortifications.

Prof. Lowe was looking at the tall smokestack and viewing the wealth of strong steel tanks and boilers proudly.

"That smokestack is one hundred feet high," he volunteered. "It's the tallest in town."

"It's taller than that," said one of his aides; "It's one hundred and seven feet high."

This is the chimney that some took for an engine of destruction. It was whispered that there were hinges at the bottom and that it could be used as a sort of thrashing machine.

Prof. Lowe gave his side of the dispute. "There is no opposition," said he, "to this plant among the people around here. The big gas company is opposing us in every way and a number of our men have been arrested, but that's not going to stop us from continuing. We are here to stay, and only a few people who have been put up to it by competing companies have made any objection to our presence here."

But the Eighth Ward people say the "professor" is talking through his smokestack.

## BANK CLERKS' INSTITUTE.

**Los Angeles to Have First Educational Association of the Kind on the Coast. Meeting Yesterday.**

Steps were taken yesterday toward forming here the first association of bank clerks ever attempted on this Coast. A. O. Kittredge, secretary of the American Institute of Bank Clerks, a national organization, with headquarters in New York, is working it up. The institute is based on purely educational lines. It was originated and is partly supported by the American Bankers' Association, and is the outcome of an effort on the part of employers to educate their employés, and to fit men at the bottom of the banking ladder to climb to the top.

Many local bank clerks met yesterday afternoon in the rooms of the Merchants' and Manufacturers' Association, and were addressed by Mr. Kittredge. A temporary organization was formed with Robert Wankowski of the State Bank and Trust Company chairman, and Dan Woods Cortlan of the First National bank, secretary. The following committees were organized and chairmen elected: Committee on Names and Membership, C. S. Tolley, First National Bank; Organization and Bylaws, W. Walker, Farmers' and Marchants' Bank; Meeting Place and Headquarters, R. A. Heffner, Southern California Savings Bank.

Each member of an independent chapter becomes an associate member of the national organization, and a national convention, to which delegates from all chapters shall be elected, is being arranged for the near future. There are chapters in Denver, St. Paul, Minneapolis, New Orleans, Chicago, Detroit, Toledo, Cleveland, Columbus, Cincinnati, Pittsburgh, Buffalo, Richmond, Washington, Baltimore, Philadelphia, New York and throughout New England

## MET AND WED ALL IN A DAY.

### Fate of a Couple from Pasadena.

### How Young Hobart Won an Heiress.

*Happy Result of Trip to Los Angeles—Angry Papa Finally Relents.*

Hotel Green and Hotel Raymond, rival Pasadena hostelries, have been united in a matrimonial escapade, if not in the holy bonds of matrimony.

The sensational ceremony was performed Saturday afternoon, when young Byron F. Hobart, Jr., the son of the prominent St. Louis railroad man of the same name, and who is a guest at Hotel Green, met Miss Catherine Young, the daughter of Otto Young, multimillionaire of Chicago, guests at the Raymond, in Los Angeles, and were quietly wedded, unknown to any, after a brief and rapid courtship.

After the decisive step the contracting parties, each of whom has reached the mature age of 22, returned to their respective hotels.

The young man, however, after reaching the privacy of his room, became so distraught over existing conditions and the contemplation of the anticipated scene with an irate father-in-law, that he sent for a man friend, whose youth made him a sympathetic confidant. This young man, desirous of lending a helping hand, called in for advice a woman old enough and wise enough in the ways of the world to be capable of sound counsel and strenuous action.

The result was the hurried ordering of a closed cab, in which the nervous bridegroom and resolute matron left the Green for the Raymond, where they asked for Mr. and Mrs. Otto Young, and explained the doubtful escapade of the afternoon.

The scene which followed, it is said, has seldom had its counterpart on the dramatic stage. The venturesome bridegroom, who is dependent upon his father and seriously out of health, was cruelly sent about his business.

The persuasive powers of the bride, however, must have gotten in their work with pa in the course of twenty-four hours, for Sunday evening Mr. and Mrs. Byron F. Hobart, Jr., after dispatching the startling news to the groom's parents, started northward on a honeymoon journey.

The younger guests at both hotels scented the romance in the air and at the station were ready with the usual rice accompaniment, so that good wishes, white ribbons, flowers and the Chinese wedding cereal went with them on their hastily-undertaken matrimonial journey.

The bride is one of the most dashing young women of Chicago, and her many exploits heretofore have made her famous in the "smart set" of that city. She was reported at one time to be engaged to a well-known actor.

Four years ago, while on a visit to Pasadena, she became the reigning sensation of that sedate town. She is an expert horsewoman, and with a girl companion she donned male attire and galloped through the streets at a startling speed. This feat was repeated till staid citizens became alarmed and asked the police to put a stop to the racing.

The young woman is noted for her high spirits, musical talent and generosity, in the circles in which she moves.

## PERSONAL.

Dr. W. B. Coffey, a San Francisco physician, is at the Westminster.

L. S. M. Glidden, a publisher of Boston, is staying at the Angelus.

A. B. Swift, a son of the well-known Chicago packer, is a guest at the Van Nuys.

A. L. Shonifield, a clothing merchant of Muncie, Ind., is staying at the Ramona.

William Bell, a mining man of Sacaton, Ariz., is at the Ramona with his family.

F. S. Gorton of the Chicago Board of Trade registered at the Angelus yesterday.

Frank Morgan, a mining man from Las Minas, Mex., is registered at the Rosslyn.

A. E. Armstrong, a mining man of Billings, Ariz., is at the Angelus with his wife.

E. T. Stone, a Boston capitalist and his wife were arrivals at the Angelus yesterday.

H. H. Skinner, a merchant of Springfield, Mass., and Mrs. Skinner are tourists at the Angelus.

W. H. Glass of the Bear Valley Irrigation Company, Redlands, is registered at the Ramona.

F. M. Donovan, an owner of mining property near Florence, Ariz., is a guest at the Ramona.

W. H. Watrous, an insurance man of Hartford, Ct., and Mrs. Watrous are guests at the Angelus.

Dr. S. T. Yount, a well-known surgeon of Chicago, is at the Van Nuys Broadway with his wife.

Gen. Jewett of Buffalo, N. Y., formerly Mayor of that city, and Mrs. Jewett are staying at the Van Nuys.

H. Weinstock of Weinstock & Lubin, the large department store firm of Sacramento, arrived at the Angelus last night.

Robert M. Rowand, postmaster at Columbus, O., is at the Hollenbeck, on his first visit to California, and was a caller upon Postmaster Groff yesterday.

A. P. Stacy, manager of a large commission house in Minneapolis, which deals extensively in California fruits, is a guest at the Van Nuys Broadway with his wife.

S. Perkins, a banker and extensive iron and steel founder of Sharon, Pa., is at the Van Nuys with his family, on a first visit to this coast. He is a brother of Hon. D. T. Perkins of Hueneme, and is on his way to the latter's home.

## MURPHY'S THRONGS ON THE INCREASE.

**HUNDREDS TURNED AWAY FROM THE HALL LAST NIGHT.**

**Backing His Claim That Peter Was an Irishman—Large Gathering of Boys Addressed in the Afternoon—Appointments for Today.**

No greater throng ever gathered at Y.M.C.A. Hall than that last night to hear Francis Murphy. There was not a fot of standing room in hall or gallery; crowds filled the doorways and sat all over the platform, while hundreds were turned away. The speaker was showered with "amens," in which the chorus was led by a long-drawn-out and piercing feminine voice.

The address was of the most realistic nature, largely descriptive of the effects of the marriage of a head-strong girl to the man of her choice, despite the fact that he drank. Twice during the recital the speaker had his coat off and folded up, in the act of pawning it for rum. His description of the final reconciliation, after the husband had signed the pledge, was a touching bit of pathos.

"Don't be hard on your brother," he said. "Peter thought he was doing great things to forgive seven times. Why, if I hadn't been forgiven more than seven times, I wouldn't be here tonight.

"Peter was an Irishman—do you know that? Yes, he was; but the theologians have been stealing him from us. I can prove it in a second; hear me now. Peter says: 'When I was a child, I spake as a child.' Now, who ever said 'spake,' but an Irishman?"

In his climax, Murphy hauled off his coat, shouting, as he slammed it into a chair:

"Oh, yes; I've had many a bout with the devil. I know the old cuss well, and we'll drive him out of Los Angeles."

In the afternoon Murphy addressed a boys' meeting, and while there were many other striking illustrations, the theme of his talk was, "Honor Your Mother." He chose for an illustration the life of a boy who did chores to pay his way through college, who afterward became president of the college from which he graduated; then Congressman, United States Senator and finally President of the United States. In every step of his career he said: "Come on, mother," and took her on his arm, up to the very last step, when he took the oath in front of the nation's capitol.

"From the moment that James A. Garfield thus honored his mother, the word 'mother' has had a holier meaning throughout the earth," was his closing sentence.

The boys fairly went wild, and the applause was long and vigorous.

This afternoon at 3 o'clock the great temperance worker will deliver an address before the Child Study Circle at the Olive-street school, to which parents and friends are invited. At 7:30 tonight he will again be heard at the Y.M.C.A.

THE LINEN STORE

Goodenow's

SWISS CURTAIN SALE.

Another Curtain $1.25 — Bobinet Curtains $1.95 pr — Bobinet Curtains $1.65 — Swiss Curtains $1.50 pr — Arabian Net Curtains — Swiss Curtains $2.00 pr — Art Burlaps 18c — 15c Drapery 11c

Dean Serves Delightful Soda. Most People Know It—Do You?

25c — When you buy these Tooth Brushes you get the best that two-bits ever bought, and no matter how large your family is you can buy for all of them and have every handle a different shape so every one knows his own. Each brush warranted.

Specials Today Only.

Your choice of any 50c Ladies' Purse in our store for 25c. Only one to a customer.

Arnica Tooth Soap.

Regular price 25c. Usual cut price 15c. Dean's price today only 10c

Only one box to a customer.

We have on sale this week 10 kinds of nail brushes and hand brushes, ranging in price from 35c to 65c, that we are selling at the uniform price of only 25c each. We will have to limit each customer to two brushes.

Dean's is the only store in town that ever did, could, or would sell a good pair of military hair brushes for a dollar; we realize that the price is too low, but we marked them at a dollar and at a dollar you will buy them.

Fever Thermometers. Your doctor is never without one, and every time he comes to your house he tells you that you ought to have one. Don't let Yet him know you are prepared. Dean sells a good one for $1.00

Hand Mirrors. Dean sells more mirrors than any other store, because of the assortment and prices; think of a hard wood, bevel glass mirror for 50c and then think of Dean... 50c

DEAN'S DRUG STORE, Second and Spring Sts. Phone Main 569.

"Let the GOLD DUST twins do your work."

More clothes are rubbed out than worn out.

GOLD DUST

will spare your back and save your clothes. Better and far more economical than soap and other Washing Powders.

Made only by THE N. K. FAIRBANK COMPANY, Chicago, New York, Boston, St. Louis.—Makers of OVAL FAIRY SOAP.

# THE PUBLIC SERVICE—OFFICIAL DOINGS.

### SUMMARY OF THE DAY.

Distraction reigned at the session of the Police Commission yesterday morning. Officer Ziegler was accused of being too attentive to a young lady from Chicago who is visiting the Coast. The problem was to discipline the officer and at the same time keep the affair a secret.

Yesterday the Police Commission locked horns with the Council over the appointment of regular policemen under the ordinance recently passed.

The Supreme Court has rendered an important decision affecting stockholders' liability to creditors.

AT THE CITY HALL.

## ARE GAY LOCHINVARS FOUND IN THE WEST?

### POLICEMAN'S EXCESSIVE ATTENTION TO CHICAGO LASS.

**Police Commission Works Itself into a Frenzy Over the Allegation That Officer Ziegler Was Too Anxious to Show Young Lady the Sights.**

If a brave and courtly police officer asks a young and comely maiden to go sightseeing and to take a buggy ride by moonlight, should he be discharged instanter or be given a chance to explain how her dancing eyes bewitched him?

To some the answer may seem simple and plain, but it is not so with the Police Commission. Stormy indeed was the debate caused by this burning question. As far as known every member of the board did his full duty fearlessly. Summoning all their courage they locked themselves up with it for nearly two hours yesterday morning.

When Commissioner Walker arrived it was plainly evident that some crisis was near at hand. He appeared to be laboring under great and unusual excitement. Using the wireless cipher code he signaled Stimson, and they talked together hurriedly for a few moments. Then Thorpe was called in. With faces somewhat blanched they turned to Keeney, who alone was able to preserve an appearance of outward calm. Then the four mentors of the guardians of the peace disappeared into the sanctum.

The Mayor was late. He was arguing property values with the Temple-street change of grade commission. It seemed that the mind which had come triumphant through the franchise crisis was not to aid them in solving the knotty problem. Therefore they sailed out on the stormy seas of debate with utter disregard of the consequences.

Only a reverberation, like the roll of breakers on a far-distant shore, reached those who waited and watched without. The hours wore on, but the Police Commission still pondered in the deep recesses of the sanctum. One by one the patient citizens gave up hope and departed.

In the seclusion of the inner office Walker was telling the harrowing details to his colleagues. A prominent man and his wife with a young lady from Chicago had made a tour of Chinatown but three days before. Officer T. H. Ziegler was assigned the task of escorting the party through the miniature Land of the Sun. In the curio store of Ah Foy the young lady and the policeman had enjoyed a tete-a-tete. The uncle of the young lady had told him that the young lady had subsequently said that the policeman had asked her to come to Chinatown by herself some time and he would show her many more things than they could see at that time. Perish the thought! Again the policeman had said, "If you wish to see the country, I will take you driving."

Some of the commissioners did not recover for several minutes.

When they all got their breath pandemonium broke loose. It was subsequently stated that Walker was in favor of discharging the man at once, and that he was backed in his contention by Stimson and Thorpe. It is also said that Keeney was inclined to be lenient. He thought the officer ought to have a chance to make a statement and that the board should not go entirely on second-hand evidence. He even advocated that the girl be called before the board in order to get the story from her own lips. Walker said she would not come.

When the mercury reached 98 deg. in the shade the Mayor arrived and hurried into the inner office to learn the cause of the disturbance. As soon as he was in possession of the facts he went after the commissioners like a Kansas tornado.

"What does the young lady herself say about this?" he demanded.

"She won't say anything," replied Walker. "If she had known anything was to be said about the matter she would not have told her uncle."

"Was she insulted? Did the officer say anything disrespectful? How do you know what he said, or that he said anything?" The Mayor was fairly volleying the questions.

"Do you think," he continued, "that it would be right for this commission to discharge a reputable police officer without giving him a hearing, without even having a statement or a complaint from the party directly aggrieved? Would you brand a man in the eyes of his neighbors and friends on the turn of a phrase?"

But the three wise men were obstinate. They thought the officer guilty of unbecoming conduct. He should be treated to the toe of the commission's boot, they insisted.

"Ziegler has been a good officer. He has always been a gentleman, so far as I know," fairly shouted the Mayor in the excitement. "He shall never be discharged from the department without a chance to disprove that charge, if charge it be."

Mayor Snyder then left the sanctum and took his accustomed place at the head of the commission table. It was nearly noon. The executive session had begun at 10 o'clock. Keeney was the next to appear. After a wait of ten minutes the other three commissioners filed out and said—nothing. Not once during the session was the subject mentioned, and strenuous endeavors were made to keep the whole affair a dead secret. None of the commissioners would make a statement.

Despite the reticence of all the officials, the whole story came out just as secrets usually do.

The young lady is a cousin of Deputy District-Attorney Curtis D. Wilbur, and is here from Chicago on a visit. The man in the party was Wilbur's father. Yesterday he appeared before the police board in executive session and related what had been told him by his niece. The girl insists, so the Police Commission was informed, that there was nothing wrong in what the officer said to her, and that he was guilty of nothing more than an excess of zeal in helping her to enjoy Southern California.

Officer Ziegler was dumfounded when told of the charge yesterday afternoon. He had not even suspected that anything of the kind was alleged against him.

"This means a great deal to me," he said earnestly. "The so-called charge is not true. I am not only willing but anxious that there be a public investigation.

"I said nothing to that young lady that I would not say to any relative. I tried to be courteous. Three or four nights ago I took the party through Chinatown, and when we parted everyone seemed well pleased.

"I did not ask the young lady to go buggy riding with me. I did tell her that if she would come down in the daytime I could show her more interesting sights than at night, when many places are closed, but I did not intimate that she should come alone.

"All I want is a chance to vindicate myself. If I am given a hearing I am sure I can disprove the accusation that I acted improperly."

Ziegler appeared to be telling the truth. He is a married man and well connected in this city. He strenuously denies that he is a gay Lochinvar, or that he has done anything wrong in the present instance.

When the commission adjourned yesterday it decided to meet in special session next Thursday morning at 10 o'clock. The motion was made by Stimson, and carried by the votes of the three commissioners who had remained in conference after the Mayor and Keeney took their places at the commission table. It is presumed that the special session was called to dispose of Officer Ziegler, although none of the commissioners would talk. Late in the afternoon it was announced that the meeting may not be held.

The Police Commission is doing the best it can to make of the City Hall a palace of mystery.

TILT WITH COUNCIL.

While in a rampant mood yesterday morning the Police Commission threw down the gauntlet for the Council to pick up. They refused to appoint Superintendent J. F. Mendenhall a regular police officer, although the Council had specified by ordinance that he should wear a star.

With an inconsistency certainly worthy of a better cause, the board refused to appoint Mendenhall under exactly the same conditions by which they themselves became regular policemen. It was not because of any dislike for the Park Superintendent, but because the board does not propose to let the Council carry the weight of the world on its shoulders. The Police Commission wants to carry some, too. Therefore, it is necessary to show the Council that the board should not be overlooked.

LICENSE MATTERS.

After agreeing to plaster up a door leading from his restaurant to a billiard room, Stanis P. Clark formerly proprietor of the St. James Hotel in Denver, Col., was granted a restaurant liquor license at No. 419 South Main street. Clark came well recommended, but Commissioner Thorpe raised the point that the board should not grant a restaurant liquor license where there is any connection between the restaurant and bar.

The application of S. O. Eikenberry for a similar permit at No. 250 East Second street was denied as the board once revoked a license standing in his name.

James McDowell, an Irishman with a Scotch name was appointed a regular police officer to fill the vacancy caused by the resignation of Officer G. L. Berg. McDowell was appointed a regular special officer last July.

Mrs. N. Wilson appeared to protest against the action of Officer Arguello in removing her horse from certain property in Boyle Heights. Arguello asserts some title to the land upon which Mrs. Wilson wishes to graze her horse. Yesterday she showed a written permit from the owner to use the land. The Chief will investigate.

J. J. Muckensturm was granted a restaurant liquor license at No. 348 South Broadway. W. G. Henry was granted a transfer of the saloon license at No. 1006 North Main street from J. H. Stich, who withdrew all objections. Henry formerly conducted the Klondyke, but he told the commission yesterday that his new saloon will be very different from that nest of crime.

A number of license matters were referred to the Chief for investigation.

**Sewer Report.**

Superintendent B. T. Tilden of the outfall sewer yesterday filed with the City Clerk a report for February showing receipts amounting to $147 and disbursements of $217.

**Health Board.**

The Board of Health met last evening, listened to reports of inspectors, discussed methods of fumigation, and transacted routine business.

**Get New Desks.**

Now that the committee room has been renovated the Councilmen propose to have a place to keep their papers away from prying eyes. A desk apiece was installed in the room yesterday.

AT THE COURTHOUSE.

## SOME CHEAP STOCK THAT TURNED OUT DEAR.

### STOCKHOLDERS LIABLE TO CREDITORS OF CORPORATION.

**Important Decision of Supreme Court That Will Interest Holders of Stock in Oil and Mining Companies That are Insolvent.**

People who hold stock in little jim-crow oil and mining companies will be interested in an opinion just handed down by the Supreme Court, treating at length of stockholders' liability to creditors.

One-dollar stock bought for 10 cents may carry a 90-cent debt with it.

Such is the inference from the decision rendered in the case of the Vermont Marble Company vs. the Declez Granite Company et al. This was an action to collect on behalf of creditors the unpaid balance due on stock of the Declez Granite Company, which had become insolvent. The par value of the stock was $100 per share. Each stockholder had paid $20 per share on his stock and no more.

The chief contention of the Declez company, which was sustained by the trial court, seems to be that this proceeding on behalf of the creditors, being an attempt to collect a debt due the corporation, as equitable assets, only that could be recovered which was a debt due the corporation—and that the defendant stockhodeIrs, Halfhill, Conroy and Flint, never owed the corporation anything; to sustain the action would be not only to enforce a liability that they never assumed, but to violate the condition of their purchase. They were only willing to pay for the stock $20 per share fully paid, but would not have accepted it as a gift subject to an indebtedness of $80 per share.

The Supreme Court reverses the lower court and says:

"As far as the corporation is concerned, there is not much in the above contention, for in this State fully-paid stock may be assessed. The question concerns creditors only. As to them the corporation is presumed to have sought credit based upon its supposed capital stock of $100,000, actually paid in or due from the stockholders. Public policy requires that the fact, whether a particular creditor did trust the corporation on that basis, should not be inquired of. Corporations often advertise the amount of their capital stock and whether it is fully paid.

"In the case of the defendant corporation, the directors, if the theory of the defense is sustainable, might have truthfully advertised that it had a subscribed and fully-paid-up capital of $100,000, when in fact it had only $20,000. If by any lawful devise this can be done, it is plain that the policy of the law will be defeated. And, again, the corporation being a mere agency of the stockholders, for it to release these obligations would be for a debtor to release his own liability. As the supposed capital is the sole basis of credit, the stockholders who are the real parties carrying on the business, must make the representatons good."

INCORPORATIONS.

THREE NEW VENTURES.

The Fraternal Coöperative Mining and Realty Association incorporated yesterday to do business in Los Angeles. The directors are H. M. Allen, M. S. Allen, A. J. Allen, B. Matt Legg and C. C. Bowen, all of this city. The capital stock is $25,000, divided into $1 shares, of which amount $5 has been subscribed.

The Automatic Pressure-Feed Lubricator, with principal place of business in Los Angeles, incorporated yesterday with a capital stock of $24,000, divided into $1 shares, of which amount $20,000 has been subscribed. The directors are W. B. Featherstone, $8000; Lester L. Robinson, $4000; I. N. Inskeep, $4000; A. F. George, $250; A. E. Pomeroy, $3750, all of this city.

The University Planing Mill Company, with principal place of business in Los Angeles, incorporated yesterday, with a capital stock of $25,000, divided into $1 shares, of which amount $21,000 has been subscribed. The directors are William R. Bell, C. F. Cartier, D. S. Johnson, Edwin Harrington, C. C. Allen and Carl C. Crippen, all of this city.

COURTHOUSE NOTES.

BREVITIES MISCELLANEOUS.

DIVELY DIVORCE. Carrie J. Dively was granted a divorce from Allen A. Dively by Judge Allen yesterday on the ground of desertion.

DUCK SHOOTING. James McKie, a zanjero at La Ballona, was convicted yesterday of shooting ducks in violation of the game law. He will be sentenced by Justice James on Monday.

OIL CONTRACTS. The Supervisors awarded contracts yesterday to Doran & Brouse for 10,000 barrels of oil at 43 cents, hot in the tanks, for use in sprinkling the roads of the Third, Fourth and Fifth Supervisoral Districts, and to Mrs. Summers, the oil queen, for 10,000 barrels at 45 cents f. o. b., for use on the country roads in the First, Fourth and Fifth districts. The last contract also includes some 50-cent oil, hot in the tanks.

MORPHINE SLAVE. George Seebold, 26 years old, was sent to the Highland hospital yesterday for treatment for the morphine habit. He used to be a porter at the Imperial Café. Dr. Dodge and Dr. Orme examined him. He is very excitable and begged to be turned loose.

FEEBLE MINDED. Judge York sent two children to the Home for the Feeble Minded yesterday—Lula Blair and Joseph Grimaud.

DEFENDANTS WIN. The lawsuit entitled Garretson vs. the Pacific Crude Oil Company and others has been decided by Judge Shaw in favor of the defendants. The object of the action was to annul certain issues of stock.

MARRIAGE FAILED. Divorce suits have been begun by Maude Baker vs. E. H. Baker and Iona Timmons vs. John Timmons.

MECHANIC'S LIEN. The Nofziger Brothers Lumber Company is suing W. H. Shafer and Webster Batcheler to foreclose a lien for $507.

WILLS FOR PROBATE. Wills were filed for probate yesterday as follows: George W. Wirt, $500; Alfred Armstrong, $2000.

THE OIL INDUSTRY.

## COLORADO CAUGHT BY OIL FEVER.

### MILLIONS TO BE SPENT IN DEVELOPMENT.

**February Dividends Paid by Kern River Operators—Summerland to Have New Refinery Soon—Sunset Coast Strike in Midway Important.**

Colorado is having an oil boom. Boulder is at present the seat of the greatest activity, but the fever is spreading fast.

"The magic word oil is on every tongue," says the Evening Telegraph in a special oil edition recently issued. "In Boulder there is the greatest activity. There are scores of derricks already visible, which have been erected within the past ten days. Around Fort Collins arrangements have been made for the sinking of dozens of wells, and Collins is forty miles from Boulder.

"While it is true that only two wells have been brought in in the Boulder field, only two wells have been drilled, and they are half a mile apart.

"Before six months passes it is calculated that several millions of dollars will change hands in land transactions and boring for oil, to say nothing of the stock bought and sold. Land is already selling as high as $600 an acre, where two months ago it was a drug on the market at one-fourth that sum and less. Nearly $1,000,000 worth of well drilling has been contracted for by the different companies operating in the district, and nearly everyone of them thus far organized appears to mean business."

FEBRUARY DIVIDENDS.

The February dividends of six Kern River oil companies amounted to $98,000. The sums paid out were as follows: Reed Crude, $50,000; Imperial, $20,000; Thirty-three, $10,000; Chicago Crude, $10,000; San Joaquin, $5000; Four, $3000.

HAD FAITH IN LOCAL FIELD.

J. P. Firth of Titusville, Pa., who purchased this week the G. W. Robinson oil property, consisting of thirteen lots and sixteen wells, situated near the corner of Metcalf and Temple streets, is now the sole owner of the property, having made the purchase for himself. Mr. Firth is an oil man of experience, and after several weeks spent in inspecting this and other oil fields of the State, decided that the local oil territory offered the best inducements.

SUMMERLAND REFINERY.

Manager Smith of the California Liquid Asphalt Company, whose plant at Summerland was destroyed by fire several weeks ago, has announced that the new steel stills recently ordered from the East are expected to arrive within a few days, and as soon as they have been placed in position, construction work on the company's new building will be commenced. The company has been delayed in the erection of its plant on account of its inability to secure stills and other facilities, due to the rush of work in the eastern steel plants. The big tank combine has sent out notices that no new orders can be filled within the next twelve months.

SUNSET COAST'S STRIKE.

The recent strike of the Sunset Coast on section 25, 32, 23, of the Midway field is proving more important than was at first reported. One of the strong features is that the oil is of a much higher grade than usually found in the Midway, it being in the neighborhood of 24 gravity. The extent of the deposit has not yet been determined, but the fact that it has filled the casing 900 feet is proof that there is considerable oil sand.

REDLANDS WANTS OIL.

Redlands is to try oil on its streets. The City Clerk of that place has been authorized to advertise for bids for the furnishing of ten to fifty carloads of oil to be used on Redland's streets.

ON 'CHANGE

LIVELY SESSION HELD.

It was a very lively session held on the floor of the Stock Exchange yesterday, and during the call a very satisfactory amount of business was transacted.

One of the feature sales was the transfer of five shares of Title Insurance and Trust stock.

| | Shares. | Price. |
|---|---|---|
| Pacific Slope | 5,000 | $ .01¼ |
| Pacific Slope | 5,000 | .01¾ |
| Reed Crude | 5,000 | .35¾ |
| Reed Crude | 1,000 | .36 |
| Uncle Sam | 200 | .01¼ |
| Westlake | 1,000 | .04½ |
| Title Ins. and Trust | 5 | 104.00 |
| Total | 17,205 | $2,853.00 |

Closing bids and offers for listed oil stocks were: Alpha, 9 cents asked; Aztec, 99 cents bid; Brea Cañon, $3.75 bid; Central, 75 cents bid, 80 asked; Central Point, $1.05 asked; Columbia, 19 cents bid, 23 asked; Continental, 50 cents asked; Fullerton Consolidated, 21 cents bid; Fullerton Oil, 6¼ cents bid, 7 asked; Globe, 20 cents asked; Home of Fresno, $4.25 asked; Parker, 8 cents bid; Senator, 65 cents bid; Southern Consolidated, 1 cent bid, 3½ asked; Union, $58 bid, $61 asked; United Petroleum, $99 bid, $105 asked; Western Union, $100 asked; Whittier Consolidated, 2¾ cents asked; Wilson, 4½ cents bid, 9 asked.

For unlisted oil stocks bids and offers were as follows: Northern Consolidated, No. 2, 1 cent bid, 5 asked; Northern Consolidated, No. 1, 1½ cents bid; Hercules, 8¾ cents bid, 11 asked; Piru, 10 cents asked; New Century, 3 cents asked; Pennsylvania, 10 cents asked; Southern California Oil and Fuel, 30 cents asked; Sunset Consolidated, 1¾ cents asked; Sunset King, 1 cent bid; Russian, 4 cents bid, 6½ asked; Menges, 92 cents asked; Hub, 80 cents asked; Mexican Petroleum, 20 cents bid, 27 asked; Grand Central Oil Development, 15 cents bid; Denver-Fillmore, 1 cent bid; Ventura Consolidated, 10 cents asked; Potomac, 3 cents bid; Union Petroleum, 4 cents asked; Blinn, 2 cents bid; Home of Whittier, $2.25 asked; Eureka Crude, 15 cents asked.

For unlisted mining stocks the offers were: Arizona Giant, 3 cents bid, 7½ asked; Butte Lode, $26.50 bid, $30.75 asked; Bisbee West, 13 cents asked; South Bisbee Copper, 13 cents asked; Arizona and Arkansas Copper, Zinc and Lead, 1 cent bid, 4½ asked; Venture Hill, 1½ cents bid, 6 asked; Verde King, 25 cents bid, 32 asked; Red Cloud, 10 cents bid, 25 asked; Loma Verde, 15 cents bid, 27 asked; Wedge, ¾ cent bid, 1 asked; Bisbee Belle, 7 cents asked; Greene Consolidated, $31 bid, $38 asked; Green Mountain, 15 cents asked; Exposed Treasure, 35 cents bid; Rand Mountain, ¼ cent asked; Lincoln Gold Mining, 21 cents asked; Oshkosh, 50 cents bid.

Bids and offers for bank and miscellaneous stocks were as follows: Bank of Commerce, $102 bid; Broadway Bank and Trust, $131 bid; California, $150 bid, $155 asked; Central, $130 bid; Citizens', $136 bid; Columbia Savings Bank (50 per cent. paid up,) $54 bid; Farmers' and Merchants', $350 bid; First National, $230 bid; German-American, $155 bid; Los Angeles National, $160 bid, $167 asked; Main-street Savings (50 per cent. paid up,) $150 bid; Merchants' National, $180 bid, $200 asked; National Bank of California, $130 bid, $137 asked; Security Savings Bank (50 per cent. paid up,) $87.50 bid; Security Loan and Trust (50 per cent. paid up,) $30 bid; Southern California Savings, $135 bid; Southwestern National, $105 bid, $110 asked; State Bank and Trust, $97 bid; Union Bank of Savings, $150 bid; First National, Pasadena, $183 bid; San Gabriel Valley, Pasadena, $150 bid; Pasadena National, $115 bid; Edison Electric, $74 bid, $76 asked; Los Angeles Brewery, $103 bid, $106 asked; Title Guarantee and Trust, pfd., $124 bid; Title Insurance and Trust, common, $98 bid; Pacific Electrical Company, $55 asked; Randsburg Water Company, 30 cents bid, 60 asked.

PETROLEUM MARKET.

The average grade of local fuel oil finds a market at from 50 to 60 cents a barrel on contracts. At the wells, for immediate delivery, oil can be bought for between 45 and 50 cents a barrel.

SAN FRANCISCO MARKET.

[BY THE NEW ASSOCIATED PRESS—P.M.]

SAN FRANCISCO, March 4.—At the morning session of the Oil Stock Exchange sales were made at the following figures: Claremont, 15 cents; Occidental, 17 cents; Kern Oil, $5.25; Thirty-three, $7.75.

Official closing figures were: Monarch, 17 cents; Hanford, $87; Monte Cristo, $1.30; Petroleum Center, 7 cents.

### LOS ANGELES PIONEERS.

**"Uncle Billy" Workman Tells Them of His Trip East—Tributes to Deceased Member.**

The Los Angeles Pioneer Society held its monthly meeting last night at Caledonia Hall on South Spring street. Musical numbers were given by Mrs. J. L. Slaughter and Dr. Wise; and Miss Danzieger gave two recitations. City Treasurer W. H. Workman gave an interesting account of his recent visit of two months in the East, detailing various trips to historical points around Washington and Boston.

Various members of the Society paid tributes to the memory of the late J. C. Dotter, one of the charter members, whose funeral takes place tomorrow at 2 o'clock from his residence, No. 608 Temple street. The society will attend in a body.

Committees were also appointed to prepare memorials on the death of Elijah Moulton, an East Los Angeles pioneer, and John Anderson of Monrovia, who was the builder of the Nadeau Hotel.

The records of the first pioneer society organized in Los Angeles and composed wholly of forty-niners, were presented to the society last night.

The society received a half dozen new members and four applications for membership.

## PERSONALITY IN THE SPINKS CASE.

DR. SPINKS'S case against Wesley Clark and E. P. Bryan for alleged stock jobbery in Westlake oil reminds one of a very little boy who once came late to school.

The teacher asked him for an explanation, and he said that the road was so slippery that every time he took one step forward he slipped two steps back.

"How did you ever get here, then?" asked the teacher.

"I turned around and walked backward."

If Spinks doesn't turn around and start backward pretty soon, there will be no end to the suit.

Yesterday for a bit of a novelty the case started out with another heated debate between counsel. There are so many lawyers and they all want to talk so much that the only chance the witnesses ever get is in the attorneys' infrequent breathing spells.

The only thing that redeems the case is the interesting personality of the lawyers, who are among the leaders of the bar.

Byron Waters, the leading counsel for Spinks, is a big heavy man, with spectacles. He objects to being hurried. Waters has a most curious way of working off the nervousness that comes in the anxiety of legal struggle. He carefully tears a long strip of paper from a page of legal cap and rolls it into a double cylinder like an ancient Greek scroll. He urbs and rubs this back and forth in his fingers until it is worn through.

Mr. Wylie, his associate, has nerves of iron. He sits almost motionless and only relieves his feelings by a funny little trick with his spectacles. He usually keeps them cocked up over his eyebrow, and when the debate gets exciting has a fashion of wrinkling his nose and letting them drop into position.

Henry O'Melveny, who trains the artillery from the other side, meanders. He wanders around the courtroom and occasionally indulges in a recreation peculiarly his own. In the middle of the court room is an iron pillar against which he likes to stand with his nose flattening against the metal, while the lawyers for the other side are expounding.

O'Melveny is one of the most remarkable speakers at the bar. He doesn't bother about oratory. But he will turn loose a steady stream of clear, concise English which runs out so fast that the stenographer tears his hair.

The English language doesn't worry most lawyers much, but it does O'Melveny. He is always rising up in his might to the defense of the King's English, and between him and Judge Trask, who is a stickler in the same regard, the proceedings sometimes resemble a literary symposium.

Mr. James Anderson, one of the Clark & Bryan forces, draws eagles on his scratch pad as the case goes on. As the debate gets more heated, the eagles grow more fierce. When the fray was at its fiercest yesterday, the Anderson eagle would have scared little children into fits.

His brother, Mr. Anderson, while the other side is getting in its work, industriously tests the comparative blackness of his various pencils.

Mr. Denis, beyond being the law partner of Gov. Gage, has no eccentricities.

The actual proceedings in the case yesterday were almost entirely devoted to showing the market price of the Westlake oil stock during the spring of 1900, when Spinks acquired his block of 18,000 shares.

A number of brokers and finally Edward Quinlan, the secretary of one of the exchanges, were called to the witness stand and an appaling array of figures was pounded over.

The figures showed how Westlake shot way up into the nineties and then slumped gradually to its present figure.

An attempt was made to make some of the brokers say to what the fluctuation in Westlake was due; they were asked if someone was not manipulating it, but they were wary.

W. G. Young and one or two other brokers, who had handled stock for Clark & Bryan on the exchange, were put on the stand, but no dark conspiracies were disclosed.

Questions were also asked several times as to whether the sales made on the exchange were bona fide. The witnesses claimed that the transactions of the exchange were actual sales—not bucket shoppery.


# Do You Wish the Finest Bread and Cake

It is conceded that Royal Baking Powder is purest and strongest of all baking powders, absolutely free from alum, ammonia and every adulterant. "Royal" makes the best and most wholesome food.

ROYAL BAKING POWDER CO., 100 WILLIAM ST., NEW YORK.

**Fashion and Refinement.**

The old, honored house of Moet & Chandon have captured the patronage of the New York four hundred for their famous Champagne. Moet & Chandon is in evidence at all swell functions, and the importations have increased during 1901 to the unprecedented quantity of 252,422 bottles, being more than the combined increase of all the other Champagne houses.

**Magic.**

The way Salva-cea cures Piles.

## Twenty Years Proof

Tutt's Liver Pills keep the bowels in natural motion and cleanse the system of all impurities. An absolute cure for sick headache, dyspepsia, sour stomach, constipation and kindred diseases.

"Can't do without them"

R. P. Smith, Chilesburg, Va writes I don't know how I could do without them. I have had Liver disease for over twenty years. Am now entirely cured.

## Tutt's Liver Pills

HIGHEST MEDALS awarded, including the late Paris medal, to Schumacher, leading photographer, 107 N. Spring St. We have the newest and latest designs in photographic portraiture. The beautiful steel engraving photograph made only at this celebrated studio.

# BABY'S VOICE

Is the joy of the household, for without it no happiness can be complete. How sweet the picture of mother and babe, angels smile at and commend the thoughts and aspirations of the mother bending over the cradle. The ordeal through which the expectant mother must pass, however, is so full of danger and suffering that she looks forward to the hour when she shall feel the exquisite thrill of motherhood with indescribable dread and fear. Every woman should know that the danger, pain and horror of child-birth can be entirely avoided by the use of Mother's Friend, a scientific liniment for external use only, which toughens and renders pliable all the parts, and assists nature in its sublime work. By its aid thousands of women have passed this great crisis in perfect safety and without pain. Sold at $1.00 per bottle by druggists. Our book of priceless value to all women sent free. Address

BRADFIELD REGULATOR CO., Atlanta, Ga.

# MOTHER'S FRIEND

E. W. Grove

This signature is on every box of the genuine Laxative Bromo-Quinine Tablets the remedy that cures a cold in one day.

## USE THE NEW HOME

AND BE HAPPY.

CAR LOAD JUST IN.

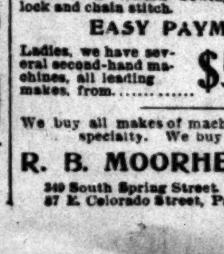

See our Improved New Drop Head Machines.

Gives Best Service—Nothing Its Equal.

New line Drop Head Machines..... $20 and $32.50

Special bargains in our New Home, Domestic, Wheeler & Wilson Sewing Machines—both lock and chain stitch.

EASY PAYMENTS.

Ladies, we have several second-hand machines, all leading makes, from............ $5 to $8

We buy all makes of machines. Repairing a specialty. We buy all makes.

R. B. MOORHEAD, Mgr.

349 South Spring Street. Tel Green 1961

87 E. Colorado Street, Pasadena.

## PROMISE TO DELIVER PASADENA TO GAGE.

### PUSH POLITICIANS BOAST OF THEIR ABSOLUTE CONTROL.

**Flint Workers are Organizing, However, in the Crown of the Valley—Gage Going to Visit Pasadena Soon, 'Tis Said.**

"You can set it down as pretty near right that we will deliver the Pasadena delegation to the State convention to Gov. Gage." So said Judge H. W. Magee, one of the members of the Republican "push" in Pasadena. "I've done politics a long time," continued Magee, "and I think I know what I am talking about. I am sure we can deliver the goods."

Some of the other ring politicians of Pasadena share Judge Magee's views to a certain extent, but they do not go so far as to say the Pasadena delegation will be a unit for Gage. In fact, they say they expect some opposition.

John W. Wood, one of the silent but strenuous workers in the Gage cause, thinks there will be a division in the delegation, but his enthusiastic admiration of the doughty ring candidate for reëlection is so pronounced that he sees no danger.

It is still so early in the game that the rank and file of voters in Pasadena do not know whom they will favor for the gubernatorial nomination. They know they are not satisfied with the present administration, and they know that Senator Flint is in the field for the Republican nomination, but that is as far as they have got, and they admit it will be some little time before they know just where they are "at."

The politicians over there never sleep, however, and they are drawing their lines rapidly. Before long the Gage forces expect to expand their organization, which has been kept intact by "Jim" Clarke, one of Gage's appointees as trustee of the Whittier State School; John Wood, the postmaster; John McDonald, Judge Magee and J. A. Buchanan. These men say in an awed whisper that Gage has promised his august presence at a meeting to be held in their city within a very short time. Then they expect to make plans by which the delivery of Pasadena's support will be assured to the present occupant of the executive chair of the State.

The "push" over there are confident that they hold the voters of the city in the hollow of their hand. The burden of their assertions now is that they will see to it that the goods are delivered to Gage, come what may.

The Flint forces in Pasadena are wide awake, however, although the Gage adherents will not admit it, and they say that organization of the anti-administration supporters is well under way, and that news of their operations and intentions soon will be made known.

Ex-Gov. Markham's action in replying to the murmurings of "Growler" J. W. Wood have had much to do in crystallizing political sentiments, and it is expected that the fray which is imminent soon will draw a definite line of diversion between the opposing factions; those who are subservient to ring rule and those who have minds of their own.

Postmaster Wood seems to regret the [illegible] which followed the publication of his "Growler" letter, in which he drew from ex-Gov. Markham a rebuke for his seemingly "pernicious activity" in politics, and Uncle Sam's stamp dispenser is content now to let the matter drop, with the remark that he thinks that the former Governor was a little severe in his castigation. The postmaster has discontinued his discussion of politics in his weekly "Growler" letters to the Evening Star, and last week he relapsed into a discussion of early-day journalism in the Crown of the Valley.

Pasadena, outside of the active politicians, seems to care more about the fight over the county offices than about the gubernatorial nomination. John Lowe wants to be County Assessor, and "Cal" Hartwell wants to be County Recorder. Mixed up with this question is the municipal election of the spring of 1903, when Mayor Weight probably will stand for a second term. Already it is hinted that a combination will be made, whereby John Lowe will be asked to withdraw from the race for a county office, in return for which the "gang" will agree to support Mayor Weight's candidacy for a second term. This will leave the field clear for Hartwell, for whom the "push" have a most kindly feeling, and it also will permit the Pasadena delegation to ask the convention to give Supervisor Langden's seat to J. A. Buchanan or Frank P. Boynton, machine men.

Pasadena wants a resident member of the Board of Supervisors, for the reason that the little city wishes the county to build a storm drain that will divert the storm waters from the mountains, and keep it from flooding the business section of the city every time there is a heavy rainfall.

## HAD HIS OWN TROUBLES.

**Charles Wizer's Excitement Makes Him Forget Where He Was and Results in His Being Arrested in Court.**

There was a scene in Justice Morgan's courtroom yesterday afternoon which could hardly be styled a part of the regular programme in that orderly tribunal, and as a result of it Charles Wizer, a well-to-do German, spent nearly an hour in the City Jail.

Wizer and his wife were witnesses in a case on trial. They had driven into the city and left their team near Second and Spring streets. Late in the afternoon Mrs. Wizer went to get something out of their wagon, but found that the team was missing. She went back to the courtroom and informed her husband, who at once started out to look for his property. A policeman had found the team unhitched, and had placed it in a livery stable, but this Wizer did not ascertain. He ran back to the courtroom, and, rushing up to his wife, shouted in a tone that could have been heard across the street:

"Dey's gone; dey's gone. I am sure somebody have stolen my horse and wagon. What will we do? How will we get home now?"

Justice Morgan was interrogating a witness, and, turning to Wizer, he commanded him to keep still, but Wizer was so excited that he forgot where he was.

"Dat's all right, judge," he shouted. "I knows you has your troubles, but I has troubles of mine own. Somebody has stole——"

He got no further, for the roars of the crowd drowned his voice. Justice Morgan's face flushed angrily, and he ordered the bailiff to arrest the man. Before Wizer realized what had happened he was being searched at the police clerk's desk preparatory to being locked up. His wife was frantic, and pleaded with the police to release him. An hour later Wizer was taken into court to answer to a charge of contempt of court. Meantime the matter had been explained to Justice Morgan. When the latter realized that no contempt was intended he released the prisoner.


# Everything a Man Wears—A Big New Store Crowded With Big New Values.

**Buy Your Clothing, Hats, Shoes and Furnishings at the Store Where Everything Is New.**

Everything bought right from the factory. Counters loaded high with the newest Spring goods. Nothing old—Everything New from ceiling to the floor. And we've made

## Opening Prices That Will Storm The Town.

**$15.00 Spring Suits Opening Price $12.50.**

Among these are included such dressy fabrics, unfinished worsteds, plain and striped cassimeres, real Scotch tweeds, and the most popular English cheviots. They are one and all suits that you could never think of getting for less than $15.00. We can promise you such a fit as you never had before, and the assortment is almost endless. Your pick of the lot at $12.50.

**$12.00 Spring Suits Opening Price $10.00.**

Among these you will find a most impressive line of the swellest fabrics of the season, such as fancy cheviots' handsome plain worsteds, nobby checks and the newest ideas in plaids. They have the smartest style with just the right cut on the jacket, just the right shape, and the trousers and materials will give you no end of satisfactory wear. We guarantee a fit.

**$10.00 Spring Suits Opening Price $7.50**

In this lot are all the latest ideas in stripes, invisible plaids, plain cheviots and serges. They come satin piped and French faced with the best of linings. Come in the nobbiest styles and just as clever a fit as your tailor could produce. Not a suit in the lot that you would'nt think a big value for $10.00. While they last $7.50.

**$20.00 Spring Suits Opening Price $15.00.**

You have never before had a chance to buy such suits as these for less than $20.00. You will note the rich quality of unfinished worsteds in black or blue. Never before such handsome suitings as these fancy cassimeres in stripes and plaids. And you will be pleased with these elegant Spring worsteds and cheviots in the newest and most popular effects. Any feature about them is equal to the work of any tailor. Every well dressed man should have one of these suits.

**SPRING FURNISHINGS**

**Tourist Ties, 25c**

The very newest idea in neckwear are these new tourist ties. They come in every conceivable color, and the style is just what the average man is pleased with. You have often paid 50c for neckwear that wasn't a mite nicer or better. A perfect host of patterns to choose from. All the same price, 25c.

**Spring Golf Shirts, 50c, 75c, $1.00**

We've arranged the largest and most complete line of golf shirts ever shown in Los Angeles. There is nothing you can ask for we aren't able to supply. Every conceivable color and pattern. You can pay as little as 50c or you can pay $1.00, but in either case we will guarantee you such a shirt as you never had for the money. If a man wants just the right and newest idea he can't go elsewhere without being disappointed.

**Men's Underwear, 50c**

We speak about this because not in the whole town can you find such splendid Jersey-ribbed underwear for this money. It comes nicely silk finished, and you have four colors to choose from. They have all the comfort and durability that underwear can possess.

**Men's Underwear, 25c**

This comes in a summer weight, but it is just what many men are looking for. You can have it in blue, gray or brown. It is a comfortable underwear that many men deem just the thing.

**Balbriggan Underwear, 50c**

This comes in the basket weave, and the right price would be 75c. More comfort couldn't be crowded into a garment, and we will predict that there will be no end of enthusiasm among the men to get these at 50c.

H. COHN & CO.
128-130-132-134 N. Spring

**$3 Spring Hats $2**

We mean to make this hat department the talk of the town. We've taken the very best $3 hats that money and skill can produce, and you shall have them at $2.00. They come in Derbys and Fedoras, and include all the latest, swellest and most popular blocks. Heavy silk trimmings, splendid quality of felt, and just as handsome a hat as any man could ask for. Before you make a purchase come to the men's store and we will gladly let your eyes convince you.

H. COHN & CO.
128-130-132-134 N. Spring

**President Shoes $3**

We never heard of a shoe springing into popularity as have these President shoes. They have all the wear, all the style, all the comfort and quality that you will find in any $3.50 shoe in the country. You can have them in velour calf, vici kid, box calf and every leather that is in correct taste. They come in lace and congress style with plain toes, or toe caps in single or double soles. If you have the least idea of buying shoes, don't fail to come in and see this big, new stock.

We have a full line of men's shoes from $1.50 to $5.00 every one of them fresh from the factory, and every one of them in the latest style.

H. COHN & CO.
128-130-132-134 N. Spring



(CUT THIS OUT)

Los Angeles, Cal. March 5, 1902

On or before March 8, 1902 we will accept this coupon for
TWENTY FIVE —— 00/100 Dollars
As first payment on any piano
NO OTHER PAYMENT REQUIRED
BARTLETT MUSIC CO.
235 So. BROADWAY OPP. PUBLIC LIBRARY

(CUT THIS OUT)

**CUT THIS OUT TODAY!**

It means a piano for you. Nothing down, not much a month. There are thousands of coupons, but only a few high-grade Pianos left—the cream of the SALYER STOCK.

BARTLETT MUSIC CO.,
235 S. Broadway. (Opposite Public Library.)


## REWARD FOR MURDER.

**Descriptions of On Ling Sing Sent All Over the Country and Special Efforts Made to Capture Him.**

Several thousand circulars bearing the picture of On Ling Sing, who on February 25 butchered Wong Ung Wong with a hatchet, were sent broadcast over the country yesterday by the police. Chief Elton has personally offered a regard of $150 for the capture of the murderer. The picture which accompanies the circular was obtained through the United States authorities,

and was taken at Deming, N. M., at the time of his registration in 1894. On Ling Sing is about 34 years of age, height about 5 feet 3 inches; weight about 145 pounds, stout build, medium dark complexion, round full face, broad, flat nose, thick lips, short teeth very much discolored; walks with very long strides and has an impediment in his speech.

Assisted by several Chinese who were members of the same tong as the murdered man, the detectives have been making a diligent search for the murderer. A number of grading camps have been visited in this and neighboring counties in the hope of finding that Sing had been engaged as a cook at some of them.

## INTERNATIONAL SUGAR.

BERLIN, March 4.—The international sugar conference at its meeting today postponed the signature of the convention until March 6.


**Jackets Cut. Jackets Cut.**

We mean the prices. Manufacturers' sample line. Superb goods. Must clear. Medium-weight Meltons, all sizes, lined with heavy Skinner satin, tailor stitched, double-breasted, pearl buttons; $17.50 and $15.00 quality reduced to $10.00. Lovely for spring wear. Mosgrove, 118 South Spring.

DON'T PAY CASH

**Don't You Need More Furniture?**

Is your home snugly furnished? Is every nook and corner nicely fitted out? Is every carpet, curtain and piece of furniture new and attractive? Is it a home of comfort—one to be proud of?

And if it isn't, why don't you let Brent's Great Credit House refurnish your house from its mammoth storerooms? You don't need cash, you don't need to pay credit prices. You can have all the house furnishings you want at lowest cash prices and you can pay by the popular Brent plan. Come and have it explained.

BRENT'S 530-532-534 South Spring St.
THE GREAT CREDIT HOUSE

AFTER ALL OTHERS FAIL CONSULT THE OLD RELIABLE
"GERMAN SPECIALIST"
DR. G. F. THEEL
731 S. Hill St. Los Angeles, California.

Dr G. F Theel

36 years continuous practice & 6 years HOSPITAL EXPERIENCE in Germany. Many of you are drifting upon a shoreless sea, far from the harbor of safety. Such negligence is criminal. Time is indeed precious to such men. It means more than money. It means more than the wealth of the world. Thousands of reasons have been dethroned by such neglect, and many pitable wrecks of human beings line the wayside, the result of neglect. Consult Dr. G. F. Theel at once. **Nervous, Chronic, "Specific Blood Poison" & Private Diseases in Men & Women.** YOUNG MEN, unnatural drains, caused through abuses, errors of youth or excess, quickly & permanently stopped. FRESH CASES CURED IN 4 to 10 DAYS. Positively only one using no Mercury or Iodide of Potass. Its cheap; only suppresses, never cures, and ruins thousands. He restores lost vigor and vitality to WEAK MEN. Organs of the body which have been weakened through disease overwork, excesses or indiscretions are restored to perfect health through his NEW and ORIGINAL SYSTEM of treatment called the "German Treatment" the only Cure; it beats them all. STRICTURES cured by his NEW Method, without pain or knife, or detention from work, a painless, sure and permanent cure. VARICOCELE, swelling of the glands treated with unfailing success. LADIES will receive special attention for all their many ailments. WRITE if you cannot call. Consultation or examination FREE to those going under treatment at office or by letter. A valuable book "TRUTH" "The Guide to Health," price 25c in 1 & 2c stamps. Hours, daily, 10-4; Sun 10-3; Wed & Sat Ev'gs 7-9. Successful Mail Treatment. Strictly confidential.

E. W. Grove — This signature is on every box of the genuine Laxative Bromo-Quinine Tablets the remedy that cures a cold in one day.

**Mrs. Clementine Richmond,**
Vice-President of the Forum Club of Chicago.

EVER since the days when people believed somewhere on the earth there existed a fountain of eternal youth, every branch of science has been developed in the endeavor to prolong human life. In this way the means have been discovered and put into practical use whereby thousands of lives, which would have otherwise been lost, have been saved. Today the practice of medicine is almost an exact science. Controlling fevers, destroying the germs of infectious disease while they are in the blood, deadening the nerves by anæsthetics and producing respiration by artificial means, all go to show what control science has over the human functions.

Upon the same exact scientific demonstration the greatest specific for woman, Wine of Cardui, has been developed and more than a million complete cures bear testimony to its worth. There is no mystery about Wine of Cardui. It is a simple and natural emmenagogue which brings strength and health to sick and suffering women by regulating the disordered menses which nine times out of ten cause their trouble. With the menses appearing regularly health returns, the drains cease and the blood is put in perfect order.

Mrs. Clementine Richmond, of Chicago, Ill., after suffering eight years with ulceration of the womb got relief by taking Wine of Cardui. This medicine stopped the drains and relieved the blood of the poison that was in her system and could not escape. Correct menstrual habits cleanse the blood, but irregular menses both weaken and poison it. Wine of Cardui cured Mrs. Richmond's troubles by regulating menstruation. She says:

"As a specific for female troubles Wine of Cardui is certainly a superior medicine. I suffered for eight years with ulceration of the womb and although my family physician prescribed different remedies, and I used a number of douches and washes. I seemed only to get worse and finally gave up in despair and decided that health would never be mine again. Fortunately this spring one of your little books was left at my door and as I read how other sick women had been cured by using Wine of Cardui, new hope sprang up in my heart and I tried it. I was very pleased to find that relief came very soon and at my next menstrual period the pains were greatly lessened and within seven weeks I was well."

Health may be secured by every woman who will treat herself as Mrs. Richmond did. But you need not suffer eight long years before relief comes. You can secure it this week. Continued suffering makes the disease chronic and harder to cure. The women who write of these happy cures are women who act—who when they are convinced go directly to their druggist and get the medicine and take it. No one has ever been cured by putting off treatment. Are your menses irregular? Are they painful? If they are, you cannot afford to let this trouble run on a day longer. Wine of Cardui is the treatment you need. Any woman who has ever taken it will tell you that. If you think your case needs advice, write a letter to The Ladies' Advisory Department, The Chattanooga Medicine Co., Chattanooga, Tenn., and a letter of advice will be sent you. If you begin taking Wine of Cardui today, you will feel the improvement in a very few days. Thedford's Black-Draught, its companion medicine, helps greatly in effecting a cure by regulating the bowels which are frequently constipated in cases of female trouble. Go to your druggist and secure a $1.00 bottle of Wine of Cardui—Now.

WINE OF CARDUI RELIEVES ALL "FEMALE ILLS".

VACUUM APPLIANCE FREE.

For WEAK MEN

Endorsed by the Medical fraternities of Europe and America.

The most wonderful and successful treatment ever devised. The result of a lifelong study of the Eminent Specialist on Nervous Disorders, Dr. Charles, whose reputation extends the world over.

Dr. Charles' new treatment has astonished the world. It is the only treatment that cures without fail. Even the worst cases find relief.

In order to demonstrate its superior merits we are going to GIVE AWAY ABSOLUTELY FREE one Vacuum Appliance to each sufferer who writes or applies to us at once.

Our wonderful vacuum treatment cures all nervous diseases. Cures impotency, varicocele, hydrocele, inflamed and enlarged prostate glands and all kindred diseases.

Do you lack vigor and vim? Do you wish to experience a new life? If so write to us confidentially. We will help you.

STRICTURE CURED QUICKLY.

We wish to advertise our wonderful vacuum treatment broadcast throughout the land, and we take this means to do so quickly. We wish to place in the hands of suffering humanity a sure and certain cure.

VARICOCELE CURED IN TEN DAYS, No Operation or Cutting.

All you men who need treatment delay not a moment, for we extend a helping hand to you.

CURES INFLAMED PROSTATE GLANDS.

Our treatment stands on its merits. It cures where all else fails. Stop drugging the stomach.

The appliance costs you nothing. We mean what we say.

Weak, weary men—Stop experimenting. Don't waste your money on worthless drugs. Our latest scientific discovery WILL CURE YOU AND CURE PROMPTLY, SAFELY AND SURELY.

If you are in earnest write or apply to us at once and we will send you the vacuum appliance free of cost. Call or address

IMPERIAL COMPANY,
Section "B;" Guardiola Bldg. SAN FRANCISCO, CAL.

"Barker's" is Synonymous with Good Furniture since 1881.
420-424 S. Spring Street.

Write to Dr. Halpruner for booklet telling about the cures effected by the use of Halpruner's wonderful medicine.
Halpruner Med. Mfg. Co., 28 California St., S. F.

FREE WARNER'S SAFE CURE

To all who suffer, or to the friends of those who suffer with Kidney, Liver, Heart, Bladder or Blood diseases, a sample bottle of Warner's Safe Cure (the pioneer Kidney and Liver remedy) will be sent absolutely Free of Cost. Address WARNER'S SAFE CURE CO., Dept. I, Rochester, N. Y.

# HOW TO BE HEALTHY AND BEAUTIFUL

By Mrs. Symes

## Putting Symmetrical Curves Upon the Weak, Emaciated Figure of a Worrying Woman

PHOTOGRAPHS POSED ESPECIALLY FOR THIS PAPER

The simplest dumb bell exercises are very useful in developing unused muscles

An oil rub is excellent also the tissues may be nourished through the skin by oily applications

Five minutes three times a day with the dumb bells is enough to begin with

Lie down flat on the back and place an object weighing from three to four pounds directly over the abdomen.

An hour of silence in a well ventilated darkened room, the body completely relaxed will work wonders.

### Ease of Mind the First Prescription—The Food and Exercise Which Will Build Up the Health

A FAMOUS French doctor once said to me:

"The only way to successfully treat emaciation is to search for the mental cause and abolish it."

It is not difficult to discover the explanation of the bony woman, if one makes a study of the subject. But it is quite a different matter to supplant the angles with curves.

For the bony woman is, ninety-nine times out of a hundred, the typical creature we know at a glance, and summarize as "all nerves."

The supersensitive, highly strung, delicately constructed woman, who is never still an instant while awake, is the most difficult proposition to the beauty culturist, who knows that the road to flesh gaining is largely by the paths of self-control, repose and calmness.

Joining the "Don't Worry Club" and living religiously up to the by-laws of that commendable organization is as good a general recipe for acquiring curves as I know of. The trouble is the nervous woman is a constitutional worrier in many cases, or she has been one so long the habit is too fixed to be shaken off with the enrollment of her name on a club register. No matter how ambitious the newly elected member may be to live up to the principles of the august body with the wholesome sounding title, she is very likely to find the task a hard one.

Every woman wants to look her best and one may be thankful that at least in our day women understand that beauty and health must walk hand in hand.

It is no longer, as in the days of our ancestors, regarded vulgar to be well and strong. It is no longer considered delicate and refined to be sickly.

#### Fat Woman's Path Most Difficult

Feminine beauty is not compatible with either extreme stoutness or emaciation. The fat woman is repellant because all the contours of beauty are gone; the hollow-cheeked, angular, flat-chested woman cannot be really physically lovely either, but the grossness of obesity is certainly more to be deplored than the cadaverous condition of emaciation. The path which leads to flesh is one of roses compared to the road which the corpulent must tread. There are a number of causes of emaciation; sometimes the tendency is inherited, and if there be a chronic organic disease, such as consumption, or an inherited scrofulous disease, the directions I have to give can only avail to a certain point; but for the ordinary, everyday too thin woman there is speedy betterment and ultimate cure if she will use her intelligence and will power in the task she sets herself.

The old saw, "Fat and good-natured," did not spring into common usage without a reason. It is understood that fat people take life easy. Per contra, though we may not proclaim it as an axiom, we all agree that scrawny subjects usually "worry the flesh off their bones," or "will not stay still long enough to gain an ounce," or "fret themselves to skin and bones."

The curious part of the thin woman's complaint is in the fact that very often she is her own accuser and judge, and a sensible woman withal.

Yet she will appeal to me or some one else especially interested in the health and beauty of our sex, and beg for aid in her trouble. "Can you not," she asks ingenuously, "give me a skin food to fill out the hollows in my shoulders and cheeks?"

And if I say to her, "There is no known external building-up process that can keep pace with the tearing down of fibre your restless soul accomplishes every hour of the day," she is apt to arch a scornful eyebrow and with a curling lip observe:

"I supposed you understood your business, or profession, or whatever you call it. I didn't come to you for psychological or religious advice; I came for a simple remedy, such as I constantly see advertised in the papers."

In vain do I say that physical curves will not come to beautify a life of "hustle" and worry, an existence frequently made up of troubles that are yet to materialize. The thin woman nine times out of ten really takes pleasure in being worried.

I believe I am not unsympathetic and for the sorrowing, bereaved wife, mother or daughter, for the woman in real distress, I have only the gentlest, tenderest thoughts. I do not refer to her. My quarrel is with the angular woman, who too often worries over imaginary misfortunes.

Sometimes the habit of worrying may be broken by systematic out-of-door life, for, paradoxical as it may appear, the very exercise by which fat women are to burn up their superfluous adipose tissue is the method by which the thin ones must increase their muscular strength and put themselves in a condition to assimilate the food which is to produce the fat.

Fresh air, quiet, rest, mental control, proper breathing, occupation and nourishing food, this is the regimen I would prescribe for my emaciated sister.

The luxurious woman may easily find time for the rest and tranquillity she needs. The wage-earning subject may not indulge in massage, oil baths and hours of quiet each day, but hers is not a hopeless case, either.

Where it is possible, an hour of silence in a darkened room, with the body at rest, in a completely relaxed position, as shown in the illustration, will be of immense benefit.

The thin woman rarely breathes correctly. Without normal breathing, which means deep breathing, no thin woman need expect to acquire the power of repose upon which the grace of curves and perfect beauty of proportion depends. Normal breathing can be acquired by any woman willing to practice until she breathes correctly without any mental effort.

Let the emaciated woman loosen all her clothing, lie down flat on her back, and place one or two books or any object weighing from three to four pounds directly over the abdomen. (See illustration.)

Next let her relax all her muscles and inhale very slowly through the nostrils, carefully avoiding any muscular strain. The subject will observe that during the inhalation the abdomen expands, raising the object.

No attempt should be made to hold the breath, which should be exhaled at once slowly through the nostrils. The abdomen will flatten under the weight of the objects as the air escapes.

This exercise, simple as it is, practiced daily, and it can easily be done by any woman for a few moments after she goes to bed or before she gets up in the morning, will be of immense advantage in forming the habit of correct breathing.

The thin woman must learn not to hurry if she desires to be cured of emaciation. She should take long hours for sleep and get up leisurely. Very simple physical culture exercises are helpful taken on rising. Try five minutes' practice with dumbbells, if possible, each morning.

#### No Gain in Nervous Haste

Dress slowly; don't allow yourself to get nervous; no one ever gains any time by it, and many women have absolutely chiseled lines into their faces in the nervous contractions of the muscles about the brow, eyes and mouth from too violent "hustling." It is just as important that a thin woman should wear her clothing loose as for a fat woman not to draw herself into an inadequate compass. Have your clothing not only loose, but also light in weight, with lots of spare space about the chest and shoulders.

For breakfast, if you are dependent upon your coffee, drink it with as much cream or milk and sugar as you can without its being distasteful to you; if you can do so without too much sacrifice (for I know how most women depend on their morning coffee), substitute cocoa or chocolate. Make your first meal of oatmeal or any other palatable cereal, baked potatoes, with butter and cream, bread and butter, fruit; anything containing starch or sugar. You are to avoid meats as much as possible; a bit of juicy beefsteak or a broiled chop will not hurt you, but it will not bring you either fat or weight. Many very thin people are troubled with dyspepsia, and of course, if your food is not properly digested it cannot make blood or muscle. Dyspepsia is a frequent cause of emaciation.

Personally, I think dyspepsia is oftener cured by proper diet and a simple life, with plenty of fresh air and baths, than by drugs, but there is no regimen that will suit all dyspeptics, and each victim must be a law unto himself.

The food most easily assimilated should be taken, whether the patient who wishes to put on flesh prefers it or not. Usually thin women devote themselves to a selection of food, of itself enough to explain their leanness and all their ailments. Pickles, pies, cakes, made dishes, hot breads possess a weird charm for the scrawny dyspeptic, who knows they are poison to her, but cannot resist them.

It often happens that very thin women are really half-starved, they have no appetite, and in consequence no strength, no ambition, no courage, nothing but frayed-out nerves and a threadbare temper. If you have a dislike for food don't force yourself to eat. Better far rest your weary stomach than compel it to work when it rebels. It is a great mistake to suppose you will starve if you do not eat just once in so often.

Thin women require nourishing food and should eat frequently if they can digest what they eat. But to force a thin woman to eat and precipitate a rebellion in an outraged stomach only makes matters worse.

The fat-forming foods are many of them very easily digested. Among these are innumerable cereals, oatmeals, wheat foods, rice, hominy, cornmeal, to be eaten with cream and sugar, if palatable.

The fat-forming vegetables, such as peas, potatoes, beans, egg plants and green corn, and all vegetables containing a large amount of starch, are delicious in many ways. The thin woman should also eat salads, ripe fruits and green vegetables, to receive the laxative effect they bestow.

The best diet for acquiring curves is composed of fish, eggs, soups, milk, vegetables, fruits, farinaceous meals, grains and sweet puddings and custards. Meats and poultry do not aid in flesh-gaining.

The woman who can afford massage should take a full body treatment as often as possible. The operator should understand how to give the quieting, or what is called hypnotic, treatment. It induces repose and calmness, and never excites or stimulates the subject.

An oil rub is excellent also. The tissues may be nourished through the skin by these oily applications. Almond oil mixed with lanoline makes a good oil bath. A skin food will also be found efficacious.

The thin woman who has the leisure should practice light gymnastics. The simplest dumbbell exercises are advised rather than freehand movements, as the emaciated woman gets on better with something to grasp in her hands.

Mr. William Blaikie advises the use of the exercise, and later I shall show how one of these exercises may be used to advantage.

I quote at length from Blaikie because what he has written under the caption of "Is it too late for women to begin?" is better said than by any one else.

"There is no calling of the unmarried woman," says Mr. Blaikie, "where vigorous health and strength, not great or herculean, but simply such as every well-built and well-developed woman ought to have, would not be of great—almost priceless value—to her.

"The shopgirl, the factory operative, the clerk in the store, the bookkeeper, the seamstress, the milliner, the telegraph operator, are all confined for many hours a day, with exercise for but a few of the muscles. They are held too long in one position, and that position is too often a contracted and unhealthy one.

"Nothing is done to render the body lithe and supple, to develop the idle muscles, to deepen the breathing and quicken the circulation—in short, to tone up the whole system.

"No wonder such a day's work, and such a way of living, leaves the body tired and exhausted. It would before long do the same for the strongest man. No wonder that the walk to and from work is a listless affair, or that woman avoids it entirely and takes a car if she can. No wonder that later on special or general weakness develops and the unfortunate goes through life either weak and delicate or with not half the strength and vigor which might readily be hers.

"And is it better with the married woman? Take one of small means. Much of the work about her home, which servants might do could she employ them, she bravely does herself. Follow her throughout the day, especially where there are children. There is an almost endless round of duties, many of them not laborious or calling for much muscular strength, but all combining to keep the mind under a strain.

#### The Housewife's Wearing Duties

"A man can usually tell in the morning his duties for the day; often he can plan so as to determine beforehand just where he will be at each hour. But not so the housewife and mother of young children. She constantly receives both expected and unexpected calls, which wear out her strength and vitality.

"Now, suppose that same mother had from early childhood been trained to systematic physical exercise, until, from a strong and healthy child she grew to be a hearty, vigorous women, well developed, strong and comely.

"Instead of her day's work breaking her down it would be no more than she needed to keep her well and strong. And, besides escaping the bodily exhaustion, she would have all the happiness that comes with ruddy health.

"But while this is all well enough for young girls, is it not too late for full-grown women to attempt to get the same benefits?

"The girl is young and plastic, and, with proper care, can be moulded, but the woman already has her make and set, and these cannot readily be changed.

"It is true, indeed, that the woman cannot be moulded quite so readily, but actual trial will show that the difficulty is not so great as imagined. To many, indeed to most women, the idea is absolutely new, and they do not believe such change possible. But why should [...] be this doubt when all over our [...] skilled physical directors are build[ing] in barely an hour each day for one [...] year, here a thin arm, there a poor [...] here a weak back, there a flat chest, [...] ing out in-turning feet and substit[uting] blooming cheeks for a dried-apple [...] Indeed in many cases they are tu[rning] weak women into towers of strength.

"And what should a woman do to [...] this health and strength and bloom? [...] what is done by the young girl. Ind[eed] there are a hundred exercises, almost [...] of which, faithfully followed up, w[ill] help directly to bring the desired re[sult]. With her, as with girl or man or boy, [the] first thing is to symmetrize. Bring up t[he] weaker muscles by special effort, [...] them at once into vigorous action, re[store] to their proper positions the should[ers], back, chest or other parts which h[ave] been so long allowed to remain out [of] place.

"The symmetry once gained, then [...] work for all the muscles should be t[aken] daily, and in such quantities as are f[ound] to suit best.

"What woman has done, woman [can] do. Supposing a man should bind one [arm] in a sling and keep it utterly idle f[or a] month. Meanwhile let him ply the o[ther] busily, swinging a hammer, axe or d[umb]bell. It is not hard to say which wi[ll be] the healthier, the plumper, the stro[nger,] the handsomer arm at the end of [the] month.

"And will this only apply to men's ar[ms] and not to women's? Who has usually [the] stronger and shapelier arm, the wo[man] who takes her royal ease or the busy [one] in her kitchen?

"If the latter's arm is large, yet [...] proportioned, it simply means that some [of] its muscles have been used far more th[an] the others.

"Now, for her who knows what exer[cise] will develop each of the muscles of th[e] arm, it is easy to bring up the backw[ard] muscles, and so secure the symmetry a[nd] the consequent general strength. The sa[me] rule holds good of all the other muscles, [as] well as those of the arm.

"Plenty of active outdoor work will [go] far toward securing health. But it w[ill] only develop the parts brought into pla[y]. There should be exercise for all.

"Vigorous muscular exercise taken daily enlarges the respiration, quickens the cir[]culation, improves the digestion, the wel[l-be]ing, in fact, of all the vital parts. Dr. Mitchell says it is the very thing also to quiet the excited nerves and brain. The amount of that exercise depends on the present strength of the woman. If she is weak generally, the exercise, while gen[]eral enough to bring all the muscles into play, must be light and easy. Then, as a little strength is gained, the work ad[]vances.

#### Exercise 15 Minutes a Day

"The woman who works steadily fr[om] early morning till well into the night, es[]pecially at sedentary employment, is un[]dergoing a test and a hardship which w[ill] certainly call for a strong constitu[tion,] good condition, and a brave spirit as w[ell,] or the strain will surely break her d[own."]

Mr. Blaikie tells the working girl at [all] hazards to secure ten or fifteen min[utes] each morning on arising for physical cul[]ture exercises, again at dinner hour, [and] shortly before supper these exercis[es] to be repeated.

He begs her to walk whenever she [can] make an opportunity, and beseeches [her] to do at least this one simple thing—"to [in]hale long breaths through the nose, [...] through the mouth, and to hold [...] breath until she has taken at first [...] steps, then gradually to increase until [she] takes twenty steps in one breath."

She should always hold her chest up, [her] neck firmly against the back of her [col]lar. In this bearing she will find a qui[ck]ened pulse, will drive the weary thoug[hts] out of her mind, and scatter low spirits [to] the wind.

All this advice suits the emaciated wo[]man's case, no matter what her station in life.

The transition from bony angularity to the soft and beautiful curves of symmetry and grace is not to be achieved by miracle or the mere outlay of money.

The thin woman's severest task is men[]tal—the physical work requires persistence and intelligence. She must, if she wishes to gain flesh, make a business of cultivat[]ing calmness and placidity. She must pre[]serve an equable and serene temper, come what may. The English axiom, "A lean woman and a sweet temper never dwell under the same roof," probably had its ori[]gin in the fact that a thin woman is a creature with hypersensitive nerves, eas[]ily jarred, and sick nerves are at the bottom of most uncertain feminine tem[]pers.

An emaciated woman is not a well wo[]man. She cannot enjoy life at its full. She suffers and makes others suffer, except in rare cases.

She can get well and grow charming to look upon if she wills.

## MRS. SYMES GIVES NEW BEAUTY RECIPES

BRYN MAWR.—Please give treatment for obstinately dry hair.

I think this is the treatment you refer to. There are several remedies for the condition you describe.

When the hair is obstinately dry, one of the best means of treating it is by a glycerine lotion, distilled with some perfumed water, such as orange flower or rosewater. An ounce of glycerine to four or five or six of the perfumed water makes a very agreeable and satisfactory lotion.

Another softening hair dressing, which has long been in use and bears an excellent reputation, is made as follows:

LOTION FOR OILY HAIR.

Glycerine, 1 ounce.
Cologne, 4 ounces.
Liquid ammonia, 1 dram.
Tincture of cantharides, 1 ounce.
Oil of rosemary, ½ dram.
Oil of origanum, ½ dram.

Agitate for ten minutes, then add eight ounces of camphor julep. Mix well again and add a few drops of perfume, if agreeable.

CAMPHOR JULEP.

Crush one-quarter dram of camphor with five or six drops of alcohol until the result is a powedr, then add gradually, constantly mixing, half a pint of distilled water. Strain through filtering paper, and the result is "camphor julep."

—

NEW READER.—Please give recipe for cold cream, with salicylic acid, for the hands.

This is the recipe you ask about. It is a very good cream for general use, and is especially recommended for the hands when they are wrinkled and old looking.

SALICYLIC COLD CREAM.

White wax, 1 ounce.
Spermaceti, 1 ounce.
Sweet almond oil, 6 ounces.
Distilled water, 1 ounce.
Glycerine, 1 ounce.
Salicylic acid, 45 grains.
Oil of rose, 20 drops.

Melt the first three ingredients together. Take off the fire; beat until cold, adding the distilled water and glycerine into which the salicylic acid has been mixed during the process.

You should wash your hands two or three times a day in warm water with a salicylic soap. Wear a pair of large gloves while doing your house work. Apply the cream at night. Let it remain on until morning.

You will find if your hands are wrinkled they will fill out and will whiten very soon with this treatment. But you must keep the hands scrupulously clean.

—

ANTOINETTE.—Please advise me what to use to make my hair lighter. I have very dark brown hair. My eyebrows and eyelashes are very scanty, and not as dark as my hair. Please tell me what to use.

The remedy which I give you for the eyebrows and lashes is harmless, if properly used. I would suggest if you are not in good health, you are scarcely likely to benefit by any external treatment.

RECIPE FOR EYEBROW AND EYELASH GROWER.

Red vaseline, 2 ounces.
Tincture of cantharides, 1 dram.
Oil of lavender, 15 drops.
Oil of rosemary, 15 drops.

Mix thoroughly.

Apply to the eyebrows with a tiny tooth brush once a day until the growth is sufficiently stimulated. In using this ointment for the eyelashes the application should be made with very great care, as the slightest particle will produce an inflammation if it reaches the eye proper.

—

L. H.—Will you kindly advise me what to do for my red nose? I can never go out, as the wind has all the effect on my nose instead of my cheeks. It is an inheritance, as my father and brothers are troubled the same way. It never gets red in warm weather.

There are a good many causes for a red nose. If you inherit this infirmity it will not be easy to cure it.

A red nose always indicates some disturbance of the circulation. No lotion will have much effect. I give you a simple healing lotion, which you may use, but you require constitutional treatment undoubtedly.

If you are troubled with indigestion or dyspepsia in any form, headaches, and are not in good health, it would account for your very annoying difficulty.

FOR RED NOSE OR BURNING SKIN.

Fresh almonds, blanched, 1 ounce.

Pound in a marble mortar, add little by little 16 ounces of rosewater. When these are perfectly blended add one-eighth of an ounce of pulverized borax and one-fourth of an ounce of tincture of benzoin. The benzoin must be added drop by drop. Then strain when the lotion is ready to use. It may be applied several times a day.

Lanoline powder dusted on the face before exposure to the outer atmosphere will sometimes ward off red nose.

LANOLINE POWDER.

Lanoline, 1 ounce.
Starch, 1 ounce.
Talcum powder, 20 grains.
Coumarin, 24 grains.
Oil of rose, 16 drops.

Mix and sift through fine bolting silk.

—

K. C. R.—Will you kindly give me the recipe for destroying superfluous hair on the arms. I am troubled greatly that way. Hair on the arms is so unsightly and I would be greatly indebted to you if you will please let me know the proper proportion of sulphydrate of soda and chalk.

L.—Will you please give me directions for using sulphydrate of soda and chalk for superfluous hair.

B. W.—Will you please tell me how and where I can obtain sulphydrate of soda and chalk.

A READER.—Will you kindly give me the formula for a depilatory for removing superfluous hair; also tell me if it will be injurious to the skin on the face.

So many letters have been received concerning a depilatory formula, which several correspondents write me they have successfully used, that I take this opportunity of saying the formulas repeated below are in answer to all such letters.

Will my good correspondents be so very kind as to cut out these formulas for future references?

Personally I am very happy to repeat any formula, but it does not seem quite fair to the many correspondents who are kept waiting to take up the space in the paper for frequent repetitions.

Sulphydrate of soda can be obtained of any large chemist. It is not injurious when used as directed.

Nearly all of the depilatories are practically on the same basis. The most active ingredient is usually a sulphide, or a sulphydrate of one of the alkalies. I give you formulas of some of the well-known depilatories. They are best made by a chemist, and I think it is cheaper to buy one than to attempt to make it at home.

One of the oldest depilatories manufactured and which has a very large sale is made as follows

Sulphydrate of soda, 100 grains.
Chalk, 300 grains.

Make into a thin paste with water and apply to the hairy part and let it remain a few minutes, and then scrape it off with a blunt blade—a paper knife, for example. The effect of the depilatory is to destroy the hair, which comes off when scraped.

Another good depilatory is made as follows:

Sulphide of soda, 100 grains.
Slaked lime, 80 grains.
Starch, 20 grains.
Lime water, 4 fluid drams.

Apply as the preceding.

—

E. M. D.—Please give treatment for the reduction of large busts.

This is the treatment you refer to. It is recommended by a French physician, Dr. Vaucaire. I repeat it, and hope that all readers who are interested in this subject and have written me will see it.

TO REDUCE TOO FLESHY BREASTS.

The breasts should be rubbed every night with an ointment made as follows:

VAUCAIRE'S ASTRINGENT OINTMENT.

Aristol, 2 grams.
White vaseline, 30 grams.
Essence of peppermint, 10 drops.

Then cover them with linen cloths wet with this lotion:

VAUCAIRE'S LOTION.

Alum, 2 grams.
Acetate of lead, 30 grams.
Distilled water, 400 grams.

Cover the wet cloths with oiled silk, and keep them on for twelve hours. The treatment will not show results for several weeks, but should be continued as long as necessary.

This treatment is for all who have asked aid for the same disfigurement.

ng Woman

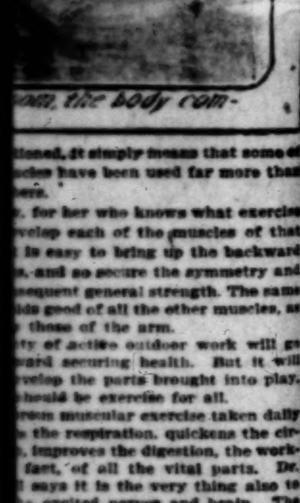



# THE ORANGE MARKET.

**Special and Authentic Quotations by Telegraph**

## CITRUS FRUITS IN THE EAST.

NEW YORK AVERAGE PRICES.

[BY DIRECT WIRE TO THE TIMES.]

NEW YORK, March 4.—[Exclusive Dispatch.] At auction there were sold today fourteen cars of California oranges, 300 boxes and 75 half boxes of Sorrentos, ex Lombardia; 478 cases Valencias, ex Carthaginian, and 25 cases Floridas.

Californias advanced a little, and the market had a very strong tone, the bidding being active. Valencias, though of poorer quality than last offerings, went out at higher figures. Sorrentos sold well.

A few boxes of very fancy California navel oranges brought high prices, from $2.85@3.40 per box. Tangerines are in very limited supply, and the few are wanted, a few Californias, quarter boxes and 18 half boxes only being sold. Grape-fruit at auction held at former figures, about 300 boxes of California and 40 boxes of Jamaicas being sold. Goods from store are a little easy on any but the very best fruit. Palermo lemons ex Mongibello showed no material change at the sale, and were of good quality generally. Messinas, though not in such good shape, went out at good figures, and the market is considered in a very healthy condition. There were 13,800 boxes of Messinas and 14,300 boxes Palermos sold. One car of California lemons was also sold, the quality being only fair.

Navels, extra fancy, large, 2.25@3.60; regular, 2.40@3.10; small, 2.20@2.65; half boxes, 1.45; fancy, large, 2.20@3.35; regular, 2.30@3.05; small, 2.20@2.75; half boxes, 1.70; choice, large, 2.10@2.55; regular, 1.40@2.90; small, 1.40@2.55; standard regular, 2.60@2.90. Seedlings, fancy regular, 2.15@2.45; small, 2.20@2.30; choice, regular, 2.05@2.25; small, 2.00@2.10. Bloods, large, 2.85@3.40; regular, 2.60; small, 2.40@2.60; half boxes, 1.30@1.55. Lemons, extra fancy, $2.88, choice and large, 1.80@2.05; 300s, 1.85; 360s, 1.80; 420s, 1.80.

Grape-fruit, 1.25@4.00; tangerines, half boxes, 1.40@2.10.

# BUSINESS.

## FINANCIAL AND COMMERCIAL

OFFICE OF THE TIMES,
Los Angeles (Cal.) March 4, 1902.

### FINANCIAL.

SALES MADE. The following sales are reported in San Francisco:

Los Angeles Railway Company 5s, ...; 3000 at $120.75; last week, $121.25.

... Pacific Coast Railroad Company ... 1912; 10,000 at $109; same as last week.

... Railway Company of California ... 1938; 4000 at $123.50; last week, ...

... Northern Railway Company of California ... 1907; 2000 at $111.50; last week, $111.25.

San Francisco and San Joaquin Valley Railroad Company 5s, 1940; 4000 at ...; last week, $123.

Southern Pacific Railroad of Arizona ... 1909; 6000 at $112.75; last week, ... bid.

Southern Pacific of Arizona 6s, 1910; ... at $113.75; 4000 at $114; last week, ...

Southern Pacific Railroad Company of California, first consolidated guaranteed gold 5s, 1937; 14,000 at $111.25; ... at $111.37½; last week, $111.

Southern Pacific Railroad Company of California 6s, 1906; 10,000 at $112.50; last week, $112 bid.

Southern Pacific Railroad Company of California 6s, 1912; 5000 at $122.50; last week, $122.

Southern Pacific Railroad Company of California 6s, 1905, series A; 1000 at ...; last week, $109 bid.

Southern Pacific Railroad Company of California 6s, 1905, series B, 2000 at ...; last week, $109.25.

Southern Pacific Branch Railway of California 6s, 1937; 2000 at $140; last week, $139 bid.

The sale at $140 marked the highest price reached by this security, which at that basis really becomes a 5 per cent. ...

California Wine Association closed at last week's price.

California Fruit Canners' Association closed at $97.50, against $98 last week.

### COMMERCIAL.

THE RICE MARKET. The current situation is reported by Dan Talmage's Sons Company as follows:

"Severe weather and heavy snowfalls ... and in the region round about, which is naturally tributary to New York, paralyzed trade during the past ... days, but a good start ... made up for the bad finish, the aggregate showing an advance over the previous week. The majority ... fell upon Carolina and Honduras sorts; some who have heretofore confined their purchases to Japan turning away therefrom. These claim that there is little discrimination shown in ... and, with everyone handling the same old thing at identical cost, the outcome is too much like experience in refined sugar in the olden days, wherein pleasure of service was the only reward. On the other hand, Carolina or Honduras seed, with its wide variety of grades, gives greater scope for play of skill on the part of ... and increased opportunity ...

"Advices from the South along the Gulf Coast note restricted business, ... at points which have reduced their prices to a parity with those prevailing in the Southwest. In New Orleans and interior points there was a decided falling away in demand, and, as a result, easier conditions in the more abundant grades, i.e., low to ... but manifest firmness in those of better character in both Japan and Honduras sorts.

"Cables and correspondence from ... note slight quickening in demand for and hardening values in ... styles. Burmah continues to promise of large exportable surplus, thus assuring liberal supplies for ... and continental markets. ... generally are conservative, ... claiming lessening consumption, and again complaining because of the ... outlook.

"... New Orleans, telegraphs ... crop movement to date: Receipts ... 1,184,860 sacks; last year, ... sacks. Sales, cleaned (estimated) ... pockets; last year, 654,... pockets. Market dull; lower grades weak and easy; better sorts scarce, firm and tending upward.

"... Charleston, telegraphs Carolina movement to date: Receipts ... barrels. Sales, 31,085 barrels ... light; prices firm.

### LOCAL BUSINESS TOPICS.

CITRUS FRUIT SHIPMENTS. Shipments of oranges from Southern California on Monday were 18 carloads, ... The total for the season, November 1, 1901, to date, is 7832 cars, of which 612 were lemons.

WHAT THE SUGAR DUTY IS. Considerable lack of knowledge is shown as to the exact wording of the customs regulations covering the tax to be paid on sugars imported into the United States from foreign countries. Following will be found the regulation governing these imports:

"The duties on raw sugars not above No. 16 D.S. in color are .95 cents per pound for 75 deg. test and under, and ... of a cent per pound for every additional degree above 75 deg. test and fractions of a degree in proportion (96 deg. test equals 1.685 cents.) On raw sugars above No. 16 D.S. in color and all refined sugars the duty is 1.95 cents per pound. An additional duty is imposed on all sugars upon which an export bounty has been paid by foreign countries, either directly or indirectly, whether imported directly or otherwise and whether the condition has been changed by remanufacture or otherwise. (The additional duty on sugars of 96½ deg. test exported from Germany is equal to .383 of a cent per pound and on raw sugars of ... deg. test is equal to .27 of a cent per pound.")

A POINT FOR APPLE MEN. There is one important point in connection with the apple business—especially in connection with the foreign trade—which the producers ought not to overlook; and that, says the Oregonian, is the disposition of the buyers of fruits to identify the thing which has pleased him and to seek it again. We say that this is especially important in connection with the foreign trade because it is especially the habit of the foreign buyer when dealing in imported goods to demand the specific brand familiar to him. In the cases where American fruit products have found established place in the European markets—and especially in the markets where English is not spoken—it has been upon the basis of brands by which a particular product may be identified, thus assuring no disappointment in subsequent purchases. This is the uniform testimony of those who have looked personally into trade conditions on the other side of the ocean.

It becomes desirable, then, that apples or other fruit sent into European markets should be so marked that the buyer can find the same thing again when he wants it, and that means that the producers of any given district or of the whole State, for that matter, ought to establish standards and symbols of quality under some system of inspection that will assure the identity and integrity of the goods. This is a work done by the State in many European countries, as, for example, the stamp of the government which certifies to the quality of certain Swiss cheese. This may not be practicable or desirable here, but is both practicable and desirable that we should find some unofficial system which will accomplish the same end of giving identity to our goods in foreign markets.

This necessity might well make the basis of some such coöperative association as that which has been formed among the hop growers of Western Oregon, and which is proving a thing of practical value. Without going into matters which have proved the undoing of coöperative fruit associations elsewhere, there is still room for the doing of many things which would help to put the fruit business of the State on a better basis and to hold it there. And nothing can be more certain that, without something in the way of concerted action on the part of those who are interested in maintaining the character and the reputation of the apple, neither its character nor its reputation will be preserved. Careless and dishonest methods will creep in when there is no organized agency to detect and prevent them.—[California Fruit Grower.

## LOCAL PRODUCE MARKETS.

Eggs are the center of interest among produce people. Receipts are very large and increasing. Buyers are very cautious. The regular demand is fair, but not what it should be. Small retail dealers who have part of a case bought last week were holding at 25 cents this morning. When the price goes as it must universally to 20 cents or two dozen for 30 cents, as will be the case with close traders, the demand will be much larger. No wholesale house will pay more than 12 cents today for round lots, and many will not buy at all. It is thought that prices will go as low as 10 cents to the trade, 9 cents to the producer, for eggs delivered in Los Angeles. Some think this is lower than they will go, by a cent or two. Time will tell.

Butter has lost nothing of its firmness. Cheese is steady.

Fine potatoes and onions are firm.

No changes are quoted in cured meats.

Poultry is, if anything, scarce. Fresh fish of all kinds are scarce.

### Potatoes, Onions and Vegetables

POTATOES—Per ctl., choice to fancy, 2.15@2.25; fair to good, 1.85@2.00; sweets, 1.50@1.75.

ONIONS—Choice to fancy, per ctl., 2.75@3.00.

VEGETABLES—Beets, per cwt., 80@85; cabbage, 90@1.00; carrots, 80@85 per cwt.; green chiles, 50 per lb.; dry chiles, per string, 75@1.00; lettuce, per doz., 20; parsnips, 1.20@1.25 per cwt.; green peas, 10@12; radishes, per doz. bunches, 25; string beans, 12@15; turnips, 85@90 per cwt.; garlic, 6@6½; tomatoes, 1.50@2.00; asparagus, per lb., 9@10; celery, per doz., 30@35; cauliflower, per doz., 40@50.

### Dried Fruits, Nuts and Raisins.

DRIED FRUITS—Apples, evaporated, choice to fancy, 7½@8; apricots, 10@11; peaches, fancy, 7½@8; choice, 7@7½; pears, fancy evaporated, 8½@9; plums, pitted, choice, 7½@8; prunes, choice, 5½@6; fancy, 6½@8; dates, 5; figs, sacks, California, white, per lb., 6@7; California, black, per lb., 5@6; California, fancy layers, per lb., 6@7½; imported Smyrna, 8.

RAISINS—Fancy Clusters, per box, 3.00; London Layers, per box, 1.75@2.25; loose, 5@6 per lb.; Seedless Sultanas, 6½@7.

NUTS — Almonds, paper-shell, 14; softshell, 13; hardshell, 11; Brazils, 14@16; filberts, 13@14; peanuts, raw, eastern, 6½; roasted, 8½; California, choice raw, 5½; California, fancy raw, 6; California, roasted, 7@7½; walnuts, softshell, first grade, 10½@11; hardshell, first grade, 9½@10; pinones, New Mexico, 7.

### Fresh Fruits and Berries.

LEMONS—Per box, choice to fancy, 2.00@2.10; green, 1.00@1.50.

ORANGES—Navels, 2.00@2.50.

LIMES—Per 100, 1.00.

COCOANUTS—Per doz., 90@1.00.

PINEAPPLES—Per doz., 4.00@5.50.

GRAPE FRUIT—Per box, 1.50@1.75.

STRAWBERRIES—Per box, common, 10@12; fancy, 12@15.

APPLES—Good to choice, 1.50@2.00.

BANANAS—Per bunch, 2.00@3.00.

CRANBERRIES—Per bbl., 12.00@13.00.

### Live Stock.

HOGS—Per cwt., 6.00@6.00.

CATTLE—Per cwt., 4.00@4.25 for prime steers; 3.00@3.75 for cows and heifers; calves, 4.50@5.00.

SHEEP—Per head, wethers, 4.50@5.00; ewes, 4.00@4.50; lambs, 2.00@2.50.

### Hay and Grain.

BARLEY—Mill price, 1.05.

OATS—Jobbing price, 1.35@1.40.

CORN—1.45.

HAY—New barley, 8.00@13.00; alfalfa, 12.00@14.00.

WHEAT—Mill price, per cental, 1.20@1.30.

### Poultry.

POULTRY—Dealers pay live weight for stock in good condition: 10@11 per lb. for poultry; ducks, 10@11; for turkeys, 16@17; geese, 10@11.

### Butter, Eggs and Cheese.

BUTTER—Fancy Board of Trade creamery, per square, 60; southern creamery, 60@65; dairy, 57½@60; Coast creamery, 60@65.

EGGS—Per doz., fresh ranch, 12@14.

CHEESE—California, Anchor, per lb., 15½; California, Young America, per lb., 16½; California, 2-lb. hand, per lb., 17½. Coast, full cream, per lb., 13½@14; domestic Swiss, per lb., 17@17½; imported Swiss, per lb., 27; Edam, fancy, per doz., 9.50; Martin's New York cream, per lb., 15½@16; Wisconsin, full cream, per lb., 15½@16; Magaw, 15@15½.

### Honey and Beeswax.

BEESWAX—Per lb., 22@23.

HONEY—Per lb., in comb, frames, 11@12½; extracted, 5@6.

### Provisions.

HAMS—Per lb., Rex, 13½; Gilbert, 11½; picnic, 9@10½; Winchester, medium, 13¼; do., light, 13¼; Premium, 14¼; skinned, 13¾@14¼; 49'er, 13¼; Gold Band, 14½.

DRY SALT PORK—Per lb., clear bellies, 11¾@12½; short clears, 11¼@11½; clear backs, 10¾@11½.

DRIED BEEF—Per lb., insides, 14¼@17½.

PICKLED PORK—Per bbl., Sunderland, 24.00.

BACON—Per lb., Rex breakfast, 13¾@14¼; mild cured do., 13¼; special fancy, 15; bacon backs, 13¼; Winchester, medium, 13¾; light, 14¼; Empire, 15¼; Premium, 17½; 49'er, medium, 13¾; light, 14¼; Gold Band, 17½.

LARD—Pure, per lb., Silver Leaf, tierces, 11½; 50-lb. tins, 11¾; 10s, 11⅞; 5s, 12¾; 3s, 12¾; Rex, tierces, 11¼; 5s, 11¾; 20s, 11¾; 10s, 11⅞; 5s, 12½; 3s, 12⅜; White Label, tierces, 11½; 50s, 11¾; 10s, 11⅞; 5s, 12½; 3s, 12⅝.

### Beans.

BEANS — Pink, 2.65@2.85; Lima, 5.50; Lady Washington, 3.50; white, small, 4.00@4.10.

### Flour and Feedstuffs.

FLOUR—Per bbl., local extra roller process, 3.00@3.80; northern, 3.95; eastern, Pillsbury's Best, 5.50; other brands, 3.75@4.50; graham flour, 2.60 per 100 lbs.

ROLLED BARLEY—1.10.

CRACKED CORN—1.50.

BRAN—1.05.

### Fresh Meats.

BEEF—Per lb., 7½@7¾.

VEAL—8@10.

MUTTON—Per lb., 8; lamb, 8½.

PORK—Per lb., 9.

## NEW YORK MARKETS.

### SHARES AND MONEY.

[BY THE NEW ASSOCIATED PRESS—P.M.]

NEW YORK, March 4.—Today's stock market for the greater part of the day repeated the retracing of yesterday's upward course in the regular process of taking profits on a small turn, which is a characteristic of the narrow professional market. Later in the day, however, the selling movement gained appreciable force and carried prices downward by rapid stages to the lowest of the day, making the closing active and weak. The market also broadened out considerably in the late selling movement, and the dealings were much better distributed than at any other time during the day. The standard stocks were as greatly affected as some of the minor specialties which have been lately conspicuous in the market. The growing dimensions of the requirements upon New York cash reserves seemed to be the cause of the rather accute uneasiness manifested. The engagement of gold for export announced today for Thursday's and Saturday's steamers, and others likely to be made, indicate the probability of an outgo of $5,000,000, or over, this week to foreign shores. The underwriting syndicate of the San Francisco Traction reorganization called on its subscribers today for a 20-per-cent. payment Thursday. This means the remittance to San Francisco at that time of about $4,000,000. It is true that this operation will mean no encroachment upon the country's available money supply, as the treasury authorities will pay in San Francisco immediately the amount deposited in the subtreasury in New York, but the operation involves a depletion of New York bank reserves nevertheless. The subtreasury had already taken from the New York money market since Friday, on routine operations, $3,111,000. With the surplus reserves of the banks last week below $10,000,000, these figures indicate sufficient requirements to wipe out the surplus entirely. The confidence which has been felt in the continued ease of the money market was partly based on the belief that the government bonds would be offered to the trade for redemption in case of any real need in the New York money market. As a matter of fact, bonds to the par value of $1,000,000 were offered to the subtreasury late today, for which $1,122,401 was paid in cash, but this did not seem to relieve the apprehension of a possible money squeeze. It was noticeable also that the sterling exchange market was affected by the offerings of bills against the gold engaged for export, so that rates yielded a fraction which was not the case when gold was engaged last week. The statement of the Missouri Pacific for January, showing a decrease in net earnings of $521,000, caused an early sharp decline in that stock and affected the list, offsetting the influence of other favorable railroad reports, notably the extraordinary showing made by the annual report of Pennsylvania. The bond market was inclined to dullness, but held comparatively steady. Total sales, par value, $2,930,000. United States old 4s advanced ⅛ per cent. on the last call.

### Closing Stocks—Actual Sales.

| | | | |
|---|---|---|---|
| Atchison | 75¾ | So. Railway pfd. | 95½ |
| Atchison pfd | 96⅞ | Texas & Pacific | 39 |
| Baltimore & Ohio | 104⅛ | T., St. L. & W. | 22 |
| B. & O. pfd | 93⅞ | T., St. L. pfd | 40 |
| Canadian Pacific | 112½ | Union Pacific | 48⅞ |
| Canada Southern | 87 | Union Pac. pfd | 87½ |
| Ches. & Ohio | 45⅝ | Wabash | 23¼ |
| Chicago & Alton | 35⅜ | Wabash pfd | 42⅝ |
| C. & Alton pfd | 75½ | Wheeling & L. E. | 19 |
| C., I. & L. | 62½ | W. & L. E. 2d pfd | 30⅞ |
| C., I. & L. pfd | 78½ | Wis. Central | 20¼ |
| C. & E. Illinois | 150 | Wis. Cen. pfd | 40⅛ |
| Chicago & G. W. | 23⅝ | Express Co's— | |
| C. & G. W. "A" | 87¼ | Adams | 195 |
| C. & G. W. "B" | 45¼ | American | 230 |
| Chicago & N. W. | 222¾ | United States | 115 |
| C., R. I. & P. | 162½ | Wells-Fargo | 193 |
| Chicago Ter | 16⅞ | Miscellaneous— | |
| Chicago Ter. pfd | 32 | Amal. Copper | 68¼ |
| C. C. C. & St. L. | 99½ | Am. Car & F. | 29 |
| Colo. Southern | 23 | Am. C. & F. pfd | 85⅝ |
| Colo. So. 1st pfd | 68⅝ | Am. Linseed Oil | 22 |
| Colo. So. 2d pfd | 37⅛ | Am. Lin. Oil pfd | 51 |
| Del. & Hudson | 171 | Am. S. & R. | 46⅞ |
| D., L. & W. | 282 | Am. S. & R. pfd | 98⅞ |
| Denver & R. G. | 43 | Anaconda M. Co. | 32¼ |
| D. & R. G. pfd | 91 | Brooklyn R. T. | 63⅝ |
| Erie | 37⅛ | Colo. Fuel & I. | 86⅝ |
| Erie 1st pfd | 67½ | Con. Gas | 218 |
| Erie 2d pfd | 54⅞ | Cont'l Tob. pfd | 117½ |
| Great N. pfd | 183 | Gen. Electric | 296 |
| Hocking Valley | 66 | Glucose Sugar | 45½ |
| Hock. Val. pfd | 83 | Hocking Coal | 16½ |
| Illinois Central | 139¼ | Int'l Paper | 19⅝ |
| Iowa Central | 47⅞ | Int'l Paper pfd | 75⅛ |
| Iowa Cen. pfd | 89⅞ | Int'l Power | 86 |
| Lake Erie & W. | 66½ | Laclede Gas | 89 |
| L. E. & W. pfd | 130 | Nat'l Biscuit | 46⅛ |
| Louis. & Nash | 103½ | Nat'l Lead | 17 |
| Manhattan L. | 131 | Nat'l Salt | 23 |
| Met. St. Ry | 167½ | Nat'l Salt pfd | 63 |
| Mexican Central | 27⅜ | North American | 92 |
| Mexican Nat'l | 17⅞ | Pacific Coast | 71 |
| Minn. & St. L. | 108⅞ | Pacific Mail | 45½ |
| Missouri Pacific | 98⅞ | People's Gas | 99⅞ |
| M., K. & Texas | 25¼ | P. Steel Car | 38 |
| M., K. & T. pfd | 53 | P. S. Car pfd | 83½ |
| N. J. Central | 191 | Pull. Palace Car | 218 |
| N. Y. Central | 162 | Republic Steel | 16⅜ |
| Norfolk & W. | 57⅛ | Rep. Steel pfd | 71½ |
| N. & W. pfd | 89 | Sugar | 126⅝ |
| Ontario & W. | 33 | Tenn. Coal & I. | 68 |
| Pennsylvania | 150¼ | Union Bag & P. | 15⅞ |
| Reading | 54 | Union Bag pfd | 79 |
| Reading 1st pfd | 80½ | U. S. Leather | 11⅝ |
| Reading 2d pfd | 66 | U. S. L. pfd | 81⅝ |
| St. Louis & S. F. | 65¼ | U. S. Rubber | 15⅞ |
| St. L. 1st pfd | 82 | U. S. R. pfd | 54 |
| St. L. 2d pfd | 71⅞ | U. S. Steel | 42 |
| St. Louis, S. W. | 24⅝ | U. S. Steel pfd | 94⅞ |
| St. L. S. W. pfd | 55½ | Western Union | 90¼ |
| St. Paul | 162⅛ | Am. Loc. Co. | 31½ |
| St. Paul pfd | 188 | Am. Loc. Co. pfd | 92 |
| Southern Pacific | 63⅝ | | |
| So. Railway | 32⅜ | | |

Total sales for the day, 380,600 shares.

### Bond List.

| | | | |
|---|---|---|---|
| U. S. R. 2s reg | 108½ | L. & N. Un. 4s | 101½ |
| U. S. R. 2s coup | 109 | Mex. Cen. 4s | 82½ |
| U. S. 3s reg | 109 | Mex. C. 1st Inc | 32½ |
| U. S. 3s coup | 109 | M. & St. L. 4s | 102½ |
| U. S. n. 4s reg | 139½ | M., K. & T. 4s | 98½ |
| U. S. n. 4s coup | 139½ | M., K. & T. 2ds | 83 |
| U. S. old 4s reg | 111½ | N. Y. C. 1sts | 102⅞ |
| U. S. old 4s coup | 112⅝ | N. Y. C. G. 3½s | 108 |
| U. S. 5s reg | 106½ | N. J. C. Gen. 5s | 137¼ |
| U. S. 5s coup | 106½ | N. P. 4s | 105¼ |
| Atchison, Gen. 4s | 104⅞ | N. P. 3s | 74⅞ |
| Atchison, Adj. 4s | 93⅞ | N. & W. Con. 4s | 103¼ |
| B. & O. 4s | 104 | Reading Gen. 4s | 99¼ |
| B. & O. 3½s | 96 | St. L. & I. M. 5s | 118 |
| B. & O. Conv. 4s | 106¼ | St. L. & S. F. 4s | 98⅛ |
| Can. So. 2ds | 110 | St. L. S. W. 1sts | 98⅞ |
| Cen. of Ga. 5s | 110⅞ | St. L. S. W. 2ds | 79½ |
| C. of Ga. 1st Inc | 79 | S. A. & A. P. 4s | 91½ |
| C. & O. 4½s | 107⅞ | So. Pacific 4s | 94⅛ |
| C. & A. 3½s | 84⅝ | So. Railway 5s | 120½ |
| C., B. & Q. n. 4s | 94⅞ | T. & P. 1sts | 120¼ |
| C. M. & St. P. 4s | 112⅞ | T., St. L. & W. | 81 |
| C. & N. W. 7s | 138 | Union Pacific 4s | 105⅞ |
| C., R. I. & P. 4s | 110⅞ | U. P. Conv. 4s | 105⅞ |
| C. C. C. & St. L. | 103 | Wabash 1sts | 119 |
| Chicago Ter. 4s | 87 | Wabash 2ds | 111 |
| Colo. & So. 4s | 94⅛ | Wabash Deb. B | 73⅛ |
| D. & R. G. 4s | 102⅞ | West Shore 4s | 112⅞ |
| Erie prior lien 4s | 99⅛ | W. & L. E. 4s | 91½ |
| Erie Gen. 4s | 87⅛ | Wis. Cen. 4s | 90 |
| Fort Worth 1sts | 113½ | Cont'l Tob. 4s | 65⅛ |
| Hock. Val. 4½s | *109 | | |

*Offered.

### New York Money Market.

NEW YORK, March 4.—Close—Money on call closed steady at 2½@3 per cent.; closing bid and asked, 2@2½ per cent. Prime mercantile paper, 4@4¾ per cent. Sterling exchange easier with actual business in bankers' bills at 4.87¾@4.87⅞ for demand, and at 4.85¼@4.85½ for sixty days. Posted rates, 4.86 and 4.88½. Commercial bills, 4.84¾@4.85½. Bar silver, 55. Mexican dollars, 45¼. Government bonds firm; State bonds inactive; railroad bonds steady.

### Engagements of Gold.

NEW YORK, March 4.—Engagements of $3,750,000 gold for export to Europe were announced today. In addition, the National City Bank will probably ship $1,000,000 by Saturday's steamer. It is estimated that the rate of Paris exchange prevailing today results in a profit of about $1200 on each $1,000,000 shipped.

### Treasury Statement.

WASHINGTON, March 4.—Today's treasury statement: Available cash balance, $174,698,073; gold, $89,729,361.

### London Silver.

LONDON, March 4.—Consols, 94½; silver, 25 5-16d.

### MARINE NOTICE.

Notice is given from the office of the U. S. Lighthouse Inspector, Twelfth District, San Francisco, that east end Roe Island buoy, a second-class spar, painted red and numbered 2, marking the north channel, Suisun Bay, disappeared February 28. It will be replaced as soon as practicable. This affects the List of Beacons and Buoys, Pacific Coast, 1902, page 29.

## GENERAL EASTERN MARKETS

### GRAIN AND PROVISIONS.

[BY THE NEW ASSOCIATED PRESS—P.M.]

CHICAGO, March 4.—Opening conditions in wheat were bearish, but sentiment soon changed, and the later tone was bullish. Traders were fearful to sell short during the present uncertain state of the winter crop. Commission houses bought a little, and claims were made that St. Louis and the Southwest were buying. There was still no moisture in the Southwest, but weather conditions were favorable otherwise. The corn strength helped somewhat, but the extreme dullness took the edge off the generally growing bullish sentiment. Cables were somewhat lower early, but improved. May opened a shade to ¼ lower at 75¾@76c; worked up to 76¼@76⅜, and closed steady, ¼ higher, at 76¼@76½. Corn acted strong after a depressed opening. Cables were lower and buying orders were scarce, but offerings both here and at the West were very light. May closed ⅝ higher at 61⅝@61¾. Oats were dull, though somewhat nervous. Some May stuff was offered at the opening, which with the early corn weakness caused a better feeling. Fluctuations continued to follow corn. The market closed fairly firm, May ¼ up at 44⅛. Provisions were dull, and fluctuated over a very narrow range. May pork and ribs closed unchanged, and lard a shade higher.

The leading futures closed as follows:

| | Closing. |
|---|---|
| Wheat, No. 2— | |
| May | 74¼@74½ |
| July | 76⅝ |
| September | 78⅞ |
| Corn, No. 2— | |
| May | 61⅝@61¾ |
| July | 61@61⅛ |
| September | 59⅞ |
| Oats, No. 2— | |
| May | 44⅛ |
| July | 35⅛@35⅜ |
| September | 30⅜ |

Cash quotations were as follows: Flour was steady; No. 3 spring wheat, 74½@74¾; No. 2 red, 82; No. 2 oats, 44@44½; No. 2 white, 45@47; No. 3 white, 43@45½; No. 2 rye, 58¼@59; fair to choice malting barley, 59@62; No. 1 flax seed, 1.65½; No. 1 northwestern, 1.69½; mess pork, per bbl., 15.15@15.20; lard, per 100 lbs., 9.20@9.22½; short ribs, sides (loose), 8.20@8.35; dry salted shoulders (boxed), 7¼@7½; short clear sides (boxed) 8.55@8.65; whisky, basis of high wines, 1.31.

### Grain Movements.

| Articles— | Receipts. | Shipments. |
|---|---|---|
| Flour, barrels | 28,000 | 23,000 |
| Wheat, bushels | 57,000 | 28,000 |
| Corn, " | 140,000 | 54,000 |
| Oats, " | 181,000 | 178,000 |
| Rye, " | 2,000 | 3,000 |
| Barley, " | 34,000 | 20,000 |

On the Produce Exchange today the butter market was firm; creamery, 18@26; dairy, 18@23; cheese, firm, 10½@12½. Eggs, weak; fresh, 22.

### Closing Figures.

CHICAGO, March 4.—Close: Wheat—March, 74; May, 76¼@76½; July, 76⅝; September, 75⅞. Corn—May, 61⅝; July, 61⅛. Oats—March, 43, May, 44⅛. Pork—March, 15.10; May, 15.30. Lard—March, 9.20; May, 9.35@9.37½. Ribs—March, 8.25; May, 8.35. Flax, cash, Northwestern, 1.69½. Rye, March, 57. Barley, 58@62. Timothy, 6.40.

### Available Supplies.

NEW YORK, March 4.—Special cable and telegraphic communications to Bradstreet's show the following changes in available supplies since the last report: Wheat—United States and Canada, east of the Rockies, decreased 638,000 bushels; afloat for and in Europe, increased 1,000,000 bushels; total supply increased 362,000 bushels. Corn—United States and Canada, east of the Rockies, decreased 472,000 bushels. Oats—United States and Canada, east of the Rockies, decreased 59,000 bushels.

### Boston Wool Market.

BOSTON, March 4.—No weakness in values is noted in the wool market this week, although the demand continues quiet. The lack of demand is due to the fact that the large manufacturers as a rule have enough wool on hand to meet present needs and have shown little disposition to buy, and the smaller manufacturers are buying sufficient to fill present orders only. There is a moderate demand for Territory wools, and values hold firm.

### New York General Markets.

NEW YORK, March 4.—Spot wheat, steady. Coffee, spot Rio, easy; No. 7 invoice, 5⅜; mild quiet; Cordova, 8@12; futures closed easy, 15 to 20 points net lower; March, 5.40; July, 5.65; December, 6.05@6.30. Sugar, raw weak; fair refining, 3 1-16; centrifugal, 96 test, 3 9-16; molasses sugar, 2 7-16.

### California Dried Fruits.

NEW YORK, March 4.—There were no changes in the evaporated apple market and only a light business transacted. Prices as previously quoted are steady.

### New York Metal Market.

NEW YORK, March 4.—Tin, 25.40@25.70. Copper, lake, 12⅛@12½. Electrolytic and casting, 12@12⅛. Lead, 4⅛. Spelter, 4.25@4.30. Iron steady and unchanged.

### Wheat at Liverpool.

LIVERPOOL, March 4.—Receipts of wheat during the past three days, 203,000 centals, including 103,000 centals American.

### Portland Wheat Market.

PORTLAND, March 4.—Wheat steady, but inactive; Walla Walla, 66; blue stem, 67.

### Oil Transactions.

OIL CITY (Pa.) March 4.—Credit balances, 1.15; certificates, no bid.

### Liverpool Cotton.

LIVERPOOL, March 4.—Cotton, uplands, 4⅝d.

## EASTERN LIVE-STOCK MARKETS.

### CHICAGO CLOSING FIGURES.

[BY THE NEW ASSOCIATED PRESS—P.M.]

CHICAGO, March 4.—Cattle—Receipts, 4000; steady; good to prime steers, nominal, 5.50@7.00; poor to medium, 4.00@6.50; stockers and feeders, 2.50@5.00; cows, 1.25@5.25; heifers, 2.50@5.20; canners, 1.25@2.50; bulls, 2.50@4.60; calves, 2.50@6.25; Texas-fed steers, 4.60@5.90. Hogs—Receipts today, 19,000; tomorrow, 25,000; left over, 3000; bulk, 5 to 10c lower than early yesterday; mixed and butchers', 5.15@6.35; good to choice heavy, 6.25@6.50; rough heavy, 5.90@6.15; light, 5.75@6.10; bulk of sales, 5.90@6.20. Sheep—Receipts, 13,000; sheep steady; lambs strong to 10c higher; good to choice wethers, 4.75@5.25; fair to choice mixed, 4.00@5.60; western sheep, 4.60@6.15; native lambs, 4.75@6.50; western lambs, 5.50@6.60.

## SAN FRANCISCO MARKETS.

### GRAIN AND PRODUCE.

[BY THE NEW ASSOCIATED PRESS—A.M.]

SAN FRANCISCO, March 4.—Flour—Net cash prices for family extras, 3.50@3.75 per bbl.; bakers, 3.40@3.50; Oregon and Washington, 2.75@3.50.

Wheat—Shipping, 1.10; milling, 1.12½@1.15.

Barley—Feed, 90@92½ per ctl.; brewing, 92½@95; Chevalier, 97½@1.20.

Oats—Red, 1.22½@1.42½ per ctl.; white, 1.25@1.42½; black, 1.15@1.30.

Hay—Wheat, 10.00@13.00 per ton; wheat and oat, 10.00@12.50; oat, 8.00@10.50 for wild and 8.00@11.00 for tame; barley, 8.00@10.50; alfalfa, 9.00@11.00; clover, 7.00@8.50.

Straw—45@60 per bale.

Millstuffs — Middlings, 18.00@19.00 per ton; mixed feed, 16.00@17.00; rolled barley, 19.50@20.50; oatmeal, 4.75@5.00 per 100 lbs.; oat groats, 5.00; rolled oats, 6.85@8.55 for wood, and 6.00@8.00 for sacks.

Beans—Lima, 4.40@4.50 per sack; small white, 3.10@3.25; large white, 2.65@2.75; pink, 1.85@2.15.

Potatoes—River Burbanks, 1.10@1.30 per sack; Salinas Burbanks, 1.50@1.85; Merced sweets, 1.40; Oregon Burbanks, 1.25@1.60; Early Rose, 1.85@2.00; river reds, 1.50@1.60.

Onions—Fancy, 2.00 per 100 lbs.; common, 1.50.

Various—Green peas, 3@5 per lb.; egg plant, 20; squash, 1.00@1.50; green peppers, 15@20; garlic, 1½@2½ per lb.; cucumbers, 50@1.25 per box; mushrooms, 25@1.00; tomatoes, 1.00@1.50; string beans, 8@12½; Mexican tomatoes, 1.25@1.50; rhubarb, 6@9; asparagus, 8@17½.

Citrus fruits—Oranges, navels, 1.00@2.75 per box; seedlings, 75@1.50; Mexican limes, 5.50@6.00; common California lemons, 50; good to choice, 2.50; Japanese Mandarins, 2.00@2.50.

Butter — Fancy creamery, 29; seconds, 25; fancy dairy, 28; seconds, 20.

Cheese—New, 11; old, 11; eastern, 13@15; Young America, 11½.

Eggs—Ranch, 13@14 per doz.

Poultry—Live turkeys, 13@16 per lb.; dressed, 16@19; old roosters, 4.00@4.50 per doz.; young roosters, 7.00@7.50; small broilers, 4.00@4.50; large broilers, 5.50@6.00; fryers, 6.00@6.50; hens, 4.50@5.50; ducks, old, 5.00@6.00; young, 6.00@7.50; geese, 1.50@1.75; goslings, 2.25@2.50; pigeons, old, 1.50; pigeons, young, 2.75@3.00.

### Receipts.

SAN FRANCISCO, March 4.—Receipts—Flour, quarter sacks, 8898; Washington, 6864; wheat, centals, 110,166; barley, centals, 4236; oats, centals, 310; beans, sacks, 1675; corn, centals, 360; potatoes, sacks, 590; Oregon, 2833; Washington, 267; hay, tons, 219; straw, tons, 5; hides, number, 514; wine, gallons, 67,900.

### Callboard Sales.

SAN FRANCISCO, March 4.—Wheat, quiet; December, 1.09. Barley, quiet; May, 93½; December, 77⅛. Corn, large yellow, 1.37½@1.50. Bran, 16.00@17.00.

### Drafts and Silver.

SAN FRANCISCO, March 4.—Silver bars, 55⅛; Mexican dollars, 45; drafts—sight, 15; telegraph, 17½.

## PLAGUE CASE AT MELBOURNE.

MELBOURNE (Victoria) March 4.—A single case of the plague has been reported here. It was traced to a steamer from Sydney, N. S. W. There have been forty-six plague cases at Sydney since the outbreak there, of which fourteen have proved fatal.


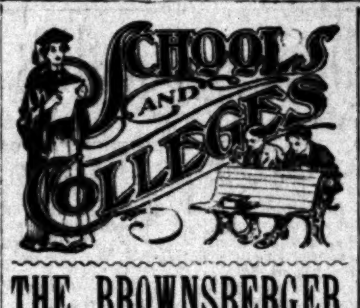


**THE BROWNSBERGER.**
SCHOOL OF
**Shorthand, Book-keeping, Typewriting,**
ENGLISH BRANCHES AND PENMANSHIP
Hours, 9 to 12 and 1 to 3:30. Day and evening session, six teachers, close individual work, machines furnished to each pupil. 963-5-7 W. Seventh Street. Tel. Peter 6811. FLORIDA BROWNSBERGER, Principal.

**Los Angeles Business College**
211 West Third Street. Telephone Black 2651.
Is the school to attend. Its long record of usefulness eliminates all risk in selecting a thorough, reliable school. It makes a business of training young people how to become useful and successful in life. Catalogue on application.

**Southern California Business College & Graham School of Shorthand**
246½ S. Spring St. Tel. John 461.
Day and Evening Sessions
Send for catalogue.
J. W. LACKEY, J. W. HOOD, D. L. HOLLMAN, Principals

**Woodbury Business College**
And School of Shorthand and Typewriting
226 S. Spring St. Telephone Green 1848.
The leading Commercial School. Many years of increasing success. Day and evening sessions. Apply for catalogue.

**Harvard School**
(MILITARY)
Western Avenue, Los Angeles.
Grenville C. Emery, A.M., Head Master.
City Office—237 W. Third St. Tel. West 201.

**GIRLS' COLLEGIATE SCHOOL**
BOARDING AND DAY SCHOOL
CASA DE ROSAS.
Adams and Hoover Streets.
Miss Parsons and Miss Dennen, Principals.
City Office—207 West Third Street.

**LOS ANGELES Military Academy**
Prepares for College and business. Enter now for second Semester. New classes being formed. WALTER J. BAILEY, A.M.,
'Phone Main 1556. Principal.

**THE TACOMA COMPANY** (STEEL CORPORATION)
Is just beginning business on Puget Sound and will operate iron and copper mines, smelters, furnaces, rolling mills and structural steel works. It owns large mines in Washington and British Columbia and 7800 acres coal lands. Write for prospectus to the selling agents, THE AMERICAN GUARANTY & TRUST COMPANY, cor. California and Montgomery sts., San Francisco, Cal.


## SCHOOLS AND TEACHERS.

The surplus in the treasury of the Los Angeles Teachers' Association was never put to better use than yesterday, when a teacher from the East, stranded here, was helped to her home at a cost of $200.

This is a sample of what the association does. Last week it loaned another teacher $60, taking her note for the amount. The loan was practically a gift, as she will not be able to repay; her physician says she cannot live more than two months. The association has a sick benefit fund, from which teachers in need may draw $6 a week for ten weeks. In the past year thirty-nine teachers have been assisted in this way. Several drew the $60 that was available for them in 1901 and then, the new year coming on, got $60 more, so that the total of relief for each person was $120.

This surplus has recently been increased by the profit on a series of six lectures given under the association's auspices.

When the association undertook the management of the series it was with the expectation that it would cost about $200. It was expected that of this $100 would be contributed from the treasury. Free tickets were given to the 260 members and also to the twenty members of the Board of Education. In addition there were more than 200 tickets sold. When the first lecture was given in Ebell Hall an undertaker's shop around the corner was asked for a loan of seventy-five chairs to accommodate the crowd. The average attendance through the two months was 275. Yesterday when the final bills were paid there was a remainder for the treasury.

There is now talk of another course next year.

## CATTLEMEN MEET.

**President Lusk Denounces the Free Use of Public Lands for Grazing Purposes as Harmful to Cattlemen.**

[BY THE NEW ASSOCIATED PRESS—A.M.]

DENVER (Colo.) March 4.—The American Cattle Growers' Association, embracing all cattlemen's associations west of the Missouri River, assembled at the Tabor Operahouse today for its second annual convention. L. W. Lusk of California, president of the association, called the convention to order. Several hundred delegates were present.

President Lusk's annual address was devoted largely to the question of leasing the public domain. He advocated the enactment by Congress of a law to regulate the matter.

"Untold harm is being done to cattlemen," he said, "by the free use of the public lands for grazing purposes."

It was voted to assess each cow and horse represented in the association 2 cents a year; sheep in proportion.

## CUNARD LINER DISABLED

**Lost Her Propeller and Steering Gear and Drifted Helplessly in a Heavy Sea All Night.**

[BY THE NEW ASSOCIATED PRESS—P.M.]

NEW YORK, March 4.—The Evening World prints a dispatch from one of its representatives who is a passenger on the Etruria. The dispatch, which was taken from the Etruria to the Azores by the oil tank steamer Ottawa, which spoke the Etruria on Friday, is as follows:

"The Etruria lost her propeller and steering gear in mid-Atlantic on the evening of February 26. She drifted helplessly in a heavy sea all night, making continues signals. Too much cannot be said of the bravery and coolness of Capt. Stephens, whose example filled the passengers and crew with courage. They are trying to tow the Etruria to the Azores.

"As I write we are in tow of the steamer William Cliff, but are making no headway. Wind and sea are against us, and the Cliff is not strong enough to do more than hold us steady."


BANKS.

**THE FARMERS AND MERCHANTS BANK**
OF LOS ANGELES. INCORPORATED 1871.
OLDEST AND LARGEST BANK IN SOUTHERN CALIFORNIA.

| OFFICERS | CAPITAL | DIRECTORS |
|---|---|---|
| I. W. HELLMAN, President. | $500,000 | W. H. Perry. I. W. Hellman, Jr. |
| H. W. HELLMAN, Vice-President. | SURPLUS and UNDIVIDED PROFITS | O. W. Childs. I. N. Van Nuys. |
| J. A. GRAVES, 2nd Vice-President. | $878,000 | J. A. Graves. I. W. Hellman. |
| CHARLES SEYLER, Cashier. | DEPOSITS | H. W. Hellman. J. F. Francis. |
| G. HEIMANN, Assistant Cashier. | $6,300,000 | C. E. Thom. A. Haas. Wm. Lacy |

Drafts and Letters of Credit issued and Telegraphic and Cable Transfers to all parts of the world
SPECIAL SAFETY DEPOSIT DEPARTMENT AND STORAGE VAULTS.

**CITIZENS NATIONAL BANK.**
United States Depositary.
Corner Third and Spring Streets.

OFFICERS:
R. J. WATERS, President.
J. ROSS CLARK, Vice-President.
A. J. WATERS, Cashier.
GEO. E. F. DUFFET, Asst. Cashier.

DIRECTORS:
C. A. Canfield, A. G. Hubbard,
J. Ross Clark, E. G. Fay,
J. M. Hale, John H. Norton,
R. J. Waters, J. J. Fay, Jr.,
L. W. Blinn, Robert Hale.
A. J. Waters.

CONDENSED STATEMENT
From Report to Comptroller at Close of Business.
February 25, 1902.

| RESOURCES: | | LIABILITIES: | |
|---|---|---|---|
| Loans and Discounts | $1,155,101.46 | Capital Stock paid in | $ 200,000. |
| Overdrafts | 398.10 | Surplus and Undivided Profits | 52,369.05 |
| U. S. Bonds to secure Circulation and Deposits | 200,000. | National Bank Notes outstanding | 50,000. |
| U. S. and other Bonds and Stocks | 14,636.11 | Due Depositors | $1,505,318.04 |
| Premiums on U. S. Bonds | 17,489.94 | | |
| Furniture and Fixtures | 1,950. | | |
| Five per cent. Redemption Fund | 2,500. | | |
| Cash on Hand and Due from Banks | 415,612.08 | | |
| Total | $1,807,687.69 | Total | $1,807,687.69 |

**FIRST NATIONAL BANK.** CORNER SECOND AND SPRING STREETS.
LARGEST NATIONAL BANK IN SOUTHERN CALIFORNIA.
Capital, Surplus and Profits - - - - $750,000.00
Deposits - - - - - - - - - - - - $4,000,000.00
J. M. ELLIOTT, President.
W. G. KERCKHOFF, Vice-President.
UNITED STATES DEPOSITARY.
J. C. DRAKE, 2nd Vice-President.
W. T. S. HAMMOND, Cashier.

**SECURITY SAVINGS BANK,** CORNER MAIN AND SECOND STREETS.
LARGEST SAVINGS BANK IN SOUTHERN CALIFORNIA.
Deposits, $3,282,262.65. Total Resources, $3,456,856.49.
J. F. SARTORI ........ President
MAURICE S. HELLMAN .. Vice-President
W. D. LONGYEAR ........ Cashier
DIRECTORS—H. W. Hellman, J. F. Sartori, F. O. Johnson, J. H. Shankland, J. A. Graves, M. L. Fleming, W. L. Graves, M. S. Hellman, W. D. Longyear, Henderson Hayward, Wm. G. Kerckhoff.
Interest paid on term and ordinary deposits. Money loaned on real estate.

**CALIFORNIA BANK, LOS ANGELES, CAL.**
Capital, $350,000. Surplus, $100,000.
OFFICERS:
W. F. BOTSFORD, President.
J. B. NEWTON, Vice-President.
T. E. NEWLIN, 2nd Vice-President.
J. G. MOSSIN, Cashier.
T. W. PHELPS, Assistant Cashier.
DIRECTORS:
W. F. Botsford, Wm. H. Burnham, John M. Miller, T. E. Newlin, R. F. Lotspeich, Homer Laughlin, J. B. Newton, W. S. Newhall, H. C. Witmer.
Latest Improved Safe Deposit and Storage Vault.

**SOUTHWESTERN NATIONAL BANK**
Of Los Angeles, N. W. Corner Second and Broadway. CAPITAL ........ $200,000.00
OFFICERS:
JOHN S. CRAVENS ........ President
GEORGE J. DENIS ........ 1st Vice-President
HARRY GRAY ........ 2d Vice-President
LORING G. NESMITH ........ Cashier
A. B. JONES ........ Asst. Cashier
DIRECTORS:
John S. Cravens, Gail B. Johnson,
George J. Denis, Burton E. Green,
Harry Gray, Jno. D. Hooker,
John B. Miller, Hulet C. Merritt.
Open for the Transaction of a General Banking Business.

**THE LOS ANGELES NATIONAL BANK—**
UNITED STATES DEPOSITARY.
Capital, $500,000. Surplus and Profits, $150,000.
W. C. PATTERSON ........ President
P. M. GREEN ........ Vice-President
FRANK P. FLINT ...... Second Vice-President
W. D. WOOLWINE ........ Cashier
E. W. COE ........ Assistant Cashier
O. J. WIGDAL ........ Assistant Cashier
This bank, which is most favorably located, is peculiarly strong in its available resources, and in facilities for supplying all proper banking accommodations.

**GERMAN-AMERICAN SAVINGS BANK**
Corner First and Main Streets.

| | | HOW THE BANK GROWS: | |
|---|---|---|---|
| M. N. AVERY | President | January 28, 1900 | $1,266,933.35 |
| GAIL B. JOHNSON | Vice-President | January 28, 1901 | $1,597,071.39 |
| P. F. SCHUMACHER | Cashier | January 28, 1902 | $2,191,088.49 |
| C. W. LICHTENBERGER | A. Cashier | February 28, 1902 | $2,266,789.60 |

**THE NATIONAL BANK OF CALIFORNIA.**
At Los Angeles, Corner of Spring and Second Sts.
Capital Stock, $200,000.00; Surplus and Undivided Profits, $80,000.00.
JOHN M. C. MARBLE, President; J. E. FISHBURN, Cashier;
JOHN E. MARBLE, Vice-President; R. I. ROGERS, Assistant Cashier.

**STATE BANK AND TRUST COMPANY OF LOS ANGELES.**
CAPITAL PAID UP ........ $500,000.00.
H. J. WOOLLACOTT, President. WARREN GILLELEN, Second Vice-President.
R. H. HOWELL, First Vice-President. J. W. A. OFF, Cashier.
DIRECTORS—C. C. Allen, T. E. Gibbon, Chas. A. Ducommun, H. J. Woollacott, A. W. Ryan, B. F. Porter, Warren Gillelen, J. W. A. Off, Ferd K. Rule, Wilbur A. Hendryx, R. H. Howell.
A General Banking Business Transacted. Interest paid on Time Deposits. Safe Deposit Boxes for rent. Loans on Real Estate. Certifies to issue of Bonds. Acts as Guardian and Administrator of Estates.

**MAIN STREET SAVINGS BANK.** Paid-up Capital, $100,000. Junction Main, Spring and Temple streets. (Temple Block,) Los Angeles. Money loaned on real estate. Interest paid on deposits. Officers: T. L. DUQUE, President; I. N. VAN NUYS, Vice-President; E. J. VAWTER, Jr., Cashier. Directors: H. W. Hellman, Kaspare Cohn, H. W. O'Melveny, L. Winter, O. T. Johnson, Harris Newmark, W. G. Kerckhoff.

**SOUTHERN CALIFORNIA SAVINGS BANK.** Loans on Real Estate. Interest on Deposits. 152 N. Spring Street. Capital paid up $100,000.00. Deposits over $2,000,000.00. Directors: J. H. Braly, President. Chas. H. Toll, Cashier; J. M. Elliott, H. Jevne, Chas. H. Toll, W. D. Woolwine, W. C. Patterson, A. H. Braly. Safety Boxes for Rent.

**THE MUTUAL BENEFIT LIFE INSURANCE CO.,** Newark, New Jersey. Large annual dividends. Frederick Frelinghuysen, Pres. Assets, $78,410,840.66; surplus, $6,477,342.50. WALTER H. FISHER, District Manager, 412-413 Bradbury Bld'g. Tel. James 4151.

**COLUMBIA SAVINGS BANK.** 224 SOUTH BROADWAY. INTEREST PAID ON DEPOSITS. President, A. P. West; Vice-President, Robert Hale; Cashier, R. H. Sanborn. Directors: R. J. Waters, J. Ross Clark, Niles Pease, F. W. Burnett, A. P. West, Robert Hale, R. W. Osmun, H. Jevne, R. H. Sanborn.

**A. H. CONGER, SUITE 321 WILCOX BLDG.** Dealer in Municipal, School and Corporation Bonds, Local Bank Stocks and negotiator of Real Estate Mortgages. Money to loan and financial trusts executed.

**EQUITABLE LOAN SOCIETY.** Office with BANK OF COMMERCE, Corner First and Broadway. Real Estate Loans payable any time.

BONDS AND INVESTMENTS.

**We Offer School Bonds**
to pay 2 per cent. more interest annually than government bonds—just as safe.
TEL. MAIN 987. 115 S. BROADWAY. ADAMS-PHILLIPS COMPANY (Established August, 1891)

**A GOOD INVESTMENT.**
Capital $200,000, divided into 40,000 shares, par value $5.00. The company owns absolutely 200 acres of proven ground and is a mine, no prospect. $8000 produced in last four months. A comparatively small sum of money will put us in a position to pay big dividends. For this purpose A LIMITED AMOUNT OF STOCK HAS BEEN PLACED ON THE MARKET AT $1.10 PER SHARE. Call upon the secretary, Henry A. Greene, to see maps and get details of property.
COROTOMAN MINING COMPANY, 512 Lankershim Bld'g.

Telephone Main 942. FRANK P. BURCH, Cashier.
SOUTHERN CALIFORNIA GRAIN AND STOCK CO.
SHARE AND GRAIN BROKER, NEW YORK MARKETS.
Room 118 Stimson Block. COR. THIRD AND SPRING STS.

BUILDING AND LOAN ASSOCIATIONS.

**6 PER CENT. PAID ON DEPOSITS.** THE PROTECTIVE SAVINGS Mutual Building and Loan Association, 101 North Broadway. Money to loan on Real Estate.

# San Bernardino, Riverside and Orange Counties.

[NEWS REPORTS FROM TIMES CORRESPONDENTS.]

## RIVERSIDE MILITIA CONQUERS OYSTERS.

### LOSING TEAM IN TARGET SHOOT SETS 'EM UP.

**High School Bond Issue Awarded to the First National Bank—Andres Sulia Held for Trial for Murderous Assault.**

RIVERSIDE, March 4.—The members of Co. M, N.G.C., enjoyed themselves to the full last evening, following a regular meeting at Armory Hall, which was attended by nearly every member. The line of march was taken to Drummond's restaurant, where an oyster supper was enjoyed at the expense of the losing team in a recent target shoot. Cigars were provided by the two men who made the highest and lowest scores in the contest. Maj. Frank C. Prescott of Redlands responded in happy vein, when called upon to give reminiscences of the Philippines. In closing, the speaker told of his work in Riverside yesterday. He had drawn up a petition to send to every Congressman and Senator from this State, urging the adoption of what is known as the Dick Bill, now before Congress. Every officer of Co. M had signed. The bill provides, among other things, that all members of the National Guard shall be armed with the Krag-Jorgensen gun, in place of the old-time Springfield rifle, and that when the guardsmen go into camp, they shall have their uniforms furnished and their transportation and other expenses paid by the government. Short speeches followed by Dr. Taber, Maj. Helmer, Capt. Mitchell and others.

HIGH SCHOOL BONDS SOLD.

This morning the First National Bank of Riverside was awarded the purchase of the issue of High School bonds for par value and accrued interest. The money is needed to complete the furnishings and improve the grounds of the new High School building, for which bonds in the sum of $40,000 were voted.

HELD FOR TRIAL.

Andres Sulia had his preliminary hearing yesterday afternoon before Justice Mills on a charge of assault with a deadly weapon with intent to murder Salvator Talamantes. The row occurred one day last week, and Talamantes was the only one hurt, being terribly cut on the arms and head. The court decided that Sulia should be bound over for trial in the Superior Court.

RIVERSIDE BREVITIES.

A Mexican lodge, called Sociedad de la Bella Union de Trabajadores Patriotica Mexicana, has been organized here. One of the chief purposes is to "protect young men from the inordinate and scandalous use of intoxicating liquors." In the event of the violation of the city liquor ordinance by any member of the lodge, a fine of $2 will be imposed on the offender.

W. G. Fraser, manager of the Riverside Trust Company, left last evening for London, Eng., to attend a meeting of the company's stockholders. He expects to be away about two months, and will visit his old home in Scotland.

Experts allege that there are not over six hundred carloads of navel oranges left in the valley. Owing to the rain, last week's local fruit shipments were light. This week's shipments will be much heavier.

A meeting of the Jersey Breeders' Association of Southern California will be held at Odd Fellows' Hall the 15th inst. Prominent instructors will deliver addresses.

Mr. and Mrs. R. P. Henshaw, son and daughter, of Brownsville, Pa., are visiting friends here.

The twice-postponed races at the polo grounds will be held next Saturday afternoon.

Allie Babcock was yesterday granted a decree of divorce from Fred M. Babcock.

The Union of the Societies of Christian Endeavor of Riverside held its annual gathering at Y.M.C.A. Hall last evening, an interesting programme of exercises being followed by a social.

## SAN BERNARDINO.

CARNEGIE WANTS TO KNOW.

SAN BERNARDINO, March 4.—Judge F. F. Oster has received a letter from Andrew Carnegie, enclosing a list of questions which he wishes answered in order to fully acquaint himself with existing conditions in the city. A number of letters have been written to Mr. Carnegie during the past few years in the hope of getting him to donate funds for the establishment of a public library here, and his letter of inquiry is construed to mean something.

OLD OFFENDER CONVICTED.

William Hildebrand, a dope fiend and chronic offender, was this afternoon convicted by a jury of petty larceny. Beside being in the police court many times for petty thefts, Hildebrand has served time in San Quentin for counterfeiting. The offense of which he was convicted today was stealing and carting away iron steps and selling them at a foundry for old iron.

SAN BERNARDINO BREVITIES.

The Cooley proposition to furnish the city with an additional water supply, which has filled columns in some papers, has been withdrawn. It wasn't big enough. The specifications, it is stated, will be worked out on a larger scale.

Miss Winifred Martin is in San Francisco on a pleasure trip.

Mrs. Sadie Crawford and daughter returned yesterday to their home in Los Angeles, after a visit here at the home of Mrs. Crawford's parents, Mr. and Mrs. Henry Warren.

Mrs. A. Norton of Alameda county left for home yesterday, after a visit at the home of her brother, I. H. Jackson.

Miss Mabel Layman of San Francisco is a guest at the home of J. J. Rousseau.

The Board of Trade decided last evening to advertise the city in a printed souvenir, to be circulated by the companies of the Third Regiment, Uniform Rank, Knights of Pythias, at the meeting of the Grand Lodge of San Francisco next August.

Mrs. George T. McKay died yesterday at her home at Arrowhead, aged 59 years.

C. W. Viall of Los Angeles says he covered up those bones near Urbita twelve years ago. They were old bones then, and evidently had been used by doctors who had occupied the house. Viall was working as a teamster, filling up the old cellar, which had been flooded.

## REDLANDS.

FINE DRIVEWAY PROJECT.

REDLANDS, March 4.—At a large meeting of prominent citizens last night, the plan for the building of a fine driveway, that shall be the best in all Southern California, and the greatest of Redlands' many attractions, was discussed. The road will start at Cañon Crest Park, wind by the hills back of the Country Club, along the old Ridge drive, and form for several miles one of the most beautiful scenic drives in America. Committees were appointed on right of way, location and finance. It is estimated that the road would cost not over $3000, much of the land being railroad acreage, and worth but little.

MASS MEETING TONIGHT.

A letter from B. X. Jacobs, chairman of the Good Government Convention, was issued today, saying: "The undersigned committee, representing those who desire good government in the city of Redlands request that the electors of the city who believe that a pure and business-like administration of our municipal affairs, free from the contamination of the saloon, is necessary to the continuance of our prosperity at home and the reputation of our city abroad, hereby call a mass meeting of voters who are thus minded, on Wednesday evening, March 5 at 7:30 o'clock in the Y. M. C. A. Auditorium."

REDLANDS BREVITIES.

Through the efforts of O. I. Ford, Oakglen has been made a weather station. The place is in the mountains fifteen miles from here, with an altitude of 5000 feet. C. Jessen has been appointed observer, and the instruments are expected in a few days.

Nothing further has been heard from R. M. Reid, and those in a position to know say that the telegram he sent notifying his family of his intention to return at once was a bluff used to keep the officers off of his track. The stock will be sold here to the best advantage.

The case of E. C. Campbell, a lawyer, charged with battery, will be heard in the Justice Court tomorrow morning.

Rev. C. P. Bridewell of Atlanta, Ga., who has been called to the First Presbyterian Church to succed Rev. Dr. Nobles, writes that circumstances are such that he cannot leave his home to take up the work just now, but expects to come to Redlans some time in June, and if the pastorship is vacant at that time he will be glad to consider the call.

## SANTA ANA.

NEW TAMALE LAW.

SANTA ANA, March 4.—Tamale stands and bowling alleys in Santa Ana will have to close at midnight. This was made imperative by the action of the Board of City Trustees last night in unanimously passing an ordinance which also provides that the bowling alleys shall not be open on Sundays.

LIBRARY MONEY.

The city has set aside $1500 a year to be used in the support of a public library. This action of the trustees is in compliance with the request of Andrew Carnegie, who gives the city $15,000 for a public library building.

PACIFIC CITY WHARF.

At a recent meeting of the board of directors of the West Coast Land and Water Company it was decided to begin work at once constructing a new wharf at Pacific City. The material will be on the ground in a few days. The structure will be 1500 feet long and sixteen feet wide, and is to be finished by June 1. Pacific City promises to be a popular seaside resort. The fishing and bathing are good and the ocean view magnificent.

SANTA ANA BREVITIES.

Mrs. E. L. Chrisman and little daughter of Ventura are guests of Mr. and Mrs. J. M. Chrisman.

Mrs C. McKosh and family left yesterday for their home at Winfield, Iowa, after a visit with the family of W. C. Crawford at Tustin.

Mrs. E. M. Blake, who has been visiting her mother in this city left yesterday for her home in Naco, Ariz.

F. W. Westerman and wife, Miss A. Koneke, Miss A. Bendick and J. Stohs, who have been visiting friends in Orange and Santa Ana left today for their homes at Bremen, Kan.

Charles Osterman left today for his home in Nebraska, after a visit with S. Matthews.

Mr. and Mrs. Philip Cheek of Baraboo, Wis., who have been visiting Capt. and Mrs. C. E Buell of South Main street, left this morning for their eastern home. Both are charmed with California.

The San Juan Hot Springs have been sold by Miguel Krashouski to Leo Forster, a nephew of Don Marco Forster of Capistrano.

Miss Lillian York of Los Angeles is a guest at the home of her brother, Percy W. York.

W. G. McPherson, Jr., died yesterday at the home of his father, W. G. McPherson, at the age of 33 years. The funeral services will be held at the family residence at 10:30 a.m. Wednesday.

## FULLERTON.

NEWS NOTES.

FULLERTON, March 4.—The Fullerton Odd Fellows had a big meeting Monday night, with forty visiting members from the Santa Ana and Orange Odd Fellows' lodges. The Santa Ana team conferred the second and third degrees and a grand banquet followed.

The W.C.T.U. will give a gold-medal contest here on the evening of March 14. There will be eight contestants for the honors, those who will participate coming from La Habra, Whittier, Tustin and Fullerton.

Mrs. Roy Adams spent the past week in Redlands visiting Mrs. A. Lymburner.

Harry Ray of Cincinnati, O., is here visiting his brother, Maurice Ray, and will locate in Fullerton.

At a recent meeting of the Executive Committee of the Southern California Editorial Association, W. A. Spalding and L. M. Holt were elected delegates to the National Editorial Association, which will meet at Hot Springs, Ark., next month.

## SANTA BARBARA COUNTY.

SIGN OF CITY'S ADVANCEMENT.

[SPECIAL CORRESPONDENCE OF THE TIMES.]

SANTA BARBARA, March 4.—The gross receipts of the postoffice have increased to such an extent during the past year that they will include, with the appointment of Mr. Maguire, an increase of salary for the postmaster. The gross receipts, which represent the sale of stamps, stamped envelopes, the revenue derived from box rentals, and the mailing of second-class matter, during January, 1902, amounted to $404.45 more than during the corresponding month of 1901. February shows a like proportional increase. Nothing more than such reports indicate conclusively the growth and prosperity of a city.

The Chamber of Commerce has removed its quarters and fixtures to the Crane building, where it will remain until a suitable ground-floor hall can be obtained, somewhere on State street.

A deal has been completed, by which the beautiful La Laguna Rancho will be the scene of extensive oil operations in the near future. The property was leased by the Point Loma Oil Company, and development work will begin at once.

Yesterday E. L. Smith and Mrs. L. R. Freeman were married at the residence of the bride's aunt, Mrs. George Bates, Santa Barbara and Figueroa streets, by Rev. Warren D. Moore. Only relatives were present.

Mrs. Rafaela de Valdez died at her home in this city Sunday, aged 81 years, and the funeral was held yesterday morning.

## SAN LUIS OBISPO COUNTY.

IMMENSE OUTPUT OF BUTTER.

[SPECIAL CORRESPONDENCE OF THE TIMES.]

CAYUCOS, March 4.—This county is producing and shipping enormous quantities of butter, much of which goes to Los Angeles. Last Friday and Saturday there was taken to San Luis Obispo by team, 19,000 pounds from this section for consignment to the larger cities.

CAYUCOS BREVITIES.

Two small children of J. P. Negranti, a dairyman on Willow Creek, were poisoned by eating the roots of a plant they dug along the creek bottom. One of them was very sick for a day, but both have recovered.

A fall of .44 of an inch of rain Saturday night has brought the precipitation for the storm up to 6.02 inches, and for the season, 13.45 inches, against 17.34 inches to same date last year.

The teachers selected for the Cayucos schools for the term beginning next Monday are D. H. Foree, Cayucos; Mrs. L. D. Gibbons, Paso Robles, and Miss Caroline Comy of San José.

The new Presbyterian Church at Morro was dedicated Sunday, the forenoon service being conducted by Rev. J. W. Quay of Templeton, with a sermon by Rev. J. H. Chase of Cambria. The afternoon service consisted of an evangelical sermon by Rev. Mr. Quay and an address by Rev. Mr. Chase. Rev. Isaac Baird of Cayucos assisted and will be the present supply pastor. The church was dedicated free from debt. The lot upon which it stands, the furniture, bell and a fine organ were donated.

## CLAIMS OF INVENTOR OF WIRELESS TELEPHONE.

### MESSAGES MAY BE TRANSMITTED OVER ENORMOUS DISTANCES.

**He Says That the Most Delicate Articulations of the Voice Reach the Ear of the Receiver Without the Least Difficulty.**

[BY THE NEW ASSOCIATED PRESS—A.M.]

NEW YORK, March 4.—E. Ducretet, the French electrical engineer, has made the following statement concerning the system of wireless telephony which he has invented, says a Paris dispatch to the Journal and American.

"The Academy of Science, to which my invention of telephoning without wires has been submitted, acknowledges its value. The transmitter and receiver are much like those in daily use for the ordinary telephone. There is this difference, that a small coil is introduced and the electrical intensity is slightly increased.

"When the instruments are put down deep in the earth messages can be transmitted over enormous distances. Forests, rivers, mountains, may separate armies, yet they can communicate with each other through the earth by wireless telephony.

"Wireless telephone messages can be transmitted through sea from shore to shore or between ships. The voice is transmitted without the least difficulty, and the most delicate articulations reach the ear."

EXPLAINS FOR MARCONI.

[BY THE NEW ASSOCIATED PRESS—A.M.]

NEW YORK, March 4.—Signor Marconi was seen in reference to the cabled statement of the Marquis of Londonderry, Postmaster-General of the United Kingdom, that he could not grant Marconi licenses to establish signal stations in the kingdom. With Marconi was H. G. Saunders, a director of the Marconi Wireless Telegraph Company, who spoke in behalf of the inventor, and explained that the report was true, but that the refusal on the part of the Marquis of Londonderry to grant any license for the establishing of signaling stations had to do only with inland stations, and did not affect the establishment of stations along the coast.

"There is nothing to prevent the Marconi company going right ahead," said Saunders, "and establishing marine signal stations."

Saunders also said that there had been no special desire or attempt on the part of the Marconi company to secure inland stations in the United Kingdom.

MUCH IN THE NAME.

[BY THE NEW ASSOCIATED PRESS—A.M.]

BERLIN, March 4.—The United States Navy Department has ordered for two stations a complete outfit of the wireless telegraph system of Slaby & Arco, from the Allgemein Electricitaetis Gesellechaft of Berlin, for the purpose of experimenting against the Marconi system.

## HORSE AND BUGGY STOLEN.

A fine black mare and rubber-tired buggy, the property of W. F. Bosbyshell, were stolen last night between 8:15 and 8:30 o'clock in front of the Congregational Church, Sixth and Hill streets. Mr. Bosbyshell entered the church and remained only a few minutes, and when he came out his rig was missing. The police think some person took it for a ride, and will leave it somewhere in the city. Similar cases have been reported recently.

## DUG HIMSELF OUT.

TELLURIDE (Colo.) March 4.—J. D. Cedarburg, who was listed among the killed in the snowslide at the Liberty Bell mine last week, is alive and well. He was caught in the avalanche, but managed to dig his way out and reach a place of safety.

## CECIL RHODES IMPROVING.

CAPE TOWN, March 4.—Cecil Rhodes, who has been ill for some time past, is improving.

LOCAL SPORTING RECORD.

# GOLF CRACKS SETTLE TIES.

## *Two Exciting Contests Second Day.*

## *Sears Loses Match to W. K. Jewett.*

***Many Spectators Out Yesterday. McPartlin for Pitcher—Bench Show.***

In the second day of the play in the tournament held at the Country Club links for the men's amateur championship of the Pacific Coast, and the opening day of the actual matches, two sensational contests afforded fine entertainment for the large number of golfers and spectators. In the first, M. Sears, a veteran golfer and one of the cracks of this end of the State, tied with W. K. Jewett on the eighteenth hole, and it took an additional hole to decide the contest. A low drive of Sears from the tee lost him the match to Jewett. Immediately following this exciting match, J. Lawson of the San Francisco Golf Club, and W. P. Johnson of the Oakland Golf Club, came up even on the last of the eighteen holes, and twenty-two holes were played before a winner was declared. Lawson won, finally, by the advantage of one up through consistent playing.

Although the victory of Lawson was expected by the many who are acquainted with his steady and safe style, the defeat of Sears so early in the tournament had not been counted on by the experts. A majority had put him down for a place in the finals, and many regarded him as reasonably sure of championship honors. His high score in the qualifying matches Monday, in which he had a safe margin over all the other contestants, gave him a distinct advantage in the guessing.

Jewett is recently from Colorado Springs and plays a strong game, coming in especially sure and steady on the finish.

The Country Club links were well filled throughout the day, and the magnificent weather brought the golfers out in force.

The sixteen players that qualified in the opening rounds Monday played the first round in the morning, there being eight matches.

The results of the morning matches were as follows: N. F. Wilshire beat F. H. Edwards, 3 up and 2 holes to play; E. B. Tufts beat J. F. Palmer, 4 up and 3 to play; J. Lawson beat J. A. Jevne, 2 up; W. P. Johnson beat F. S. Chapman, 4 up and 2 to play; A. B. Swift beat W. Frederickson, 1 up; W. Fairbanks beat A. M. Robbins, 2 up; H. M. Sears beat W. S. Velie, 5 up and 4 to play; W. K. Jewett beat R. H. H. Chapman, 1 up.

The eight winners of the first round began in the afternoon on the second. Four matches were played, and pretty golf was witnessed.

Wilshire beat Tufts, 5 up and 4 to play; Lawson beat Johnson in 22 holes, 4 up and 2 to play; Fairbanks beat Swift, 5 up and 3 to play, and Jewett beat Sears in 19 holes, 1 up.

This morning the semi-finals of 18 holes will be played, Wilshire being matched with Lawson and Fairbanks with Jewett.

BASEBALL.

M'PARTLIN IS SIGNED.

Manager Morley signed McPartlin yesterday to pitch for the Los Angeles team during the coming baseball season.

This will be good news to the fans, for McPartlin certainly earned honors last season and may be regarded as one of the best catches Morley has made. He lost only one game out of twelve last season, and won his fourteen last games with the Rochester team, with which he played just before coming out here.

Rochester was anxious to secure him for next season, but Morley held out inducements that kept the big pitcher here.

The team is now complete, and hard practice will be the programme from now on.

ST. VINCENT TEAM WINS.

The second St. Vincent College team won in a good game from the first Woodbury team yesterday by the close score of 7 to 6 on the college grounds. Whalen of the St. Vincent College played a beautiful game, making a double play and accepting five chances without an error. He also made four hits at four times up, two of which were two-base hits. Woodbury played a good game, making six hits to the callege team's ten. The game was interesting from the start and the score stood 6 all until the last half of the ninth. With two men on bases, Whalen flew out a two-bagger and won the game.

KENNEL CLUB.

BENCH SHOW FAIR WEEK.

At a meeting of the directors of the Los Angeles Kennel Club last night in Attorney J. W. Mitchell's offices in the Byrne building it was decided to postpone the date of the bench show, which had been planned for the last day of March and the first two days of April, until fair week. The change of date was the result of consultations with dog owners throughout Southern California and the date was advanced on their advice as indicated.

TENNIS.

CENTRAL AVENUE GAMES.

The Central Avenue Tennis Club's tournament, planned for Washington's birthday, was delayed until Saturday last by the rains. This was the first complete tournament held by the club since its organization, and was for the club championship. The winners of the silver championship medals were Miss Nettie Kirkham and Newton Best, who scored 6-6 to 6-4 of Miss Pansy Balderston and Roy Sayler. Other players made scores as follows: Miss Balderston and Roy Sayler, Miss Mabel Streator and Ed Sayler, 12-10, in favor of the former. Newton Best and Miss Kirkham, 7-5, and Leon Torey and Miss Streator, 6-5.

Bowling Announcement.

At the Coliseum alleys tomorrow night, the Santa Monica and the Maier & Zobelein tenpin teams of five men each will have a contest, the teams playing three games each and total pins to count in the scores. These two teams are considered the best in Southern California.

## STEEL CONTRACT.

The Llewellyn Iron Works of this city was yesterday awarded over other bidders the contract for furnishing 500 tons of steel to be used in the construction of the new Potter Hotel in Santa Barbara.

## DIED UNATTENDED.

The Coroner was called yesterday to investigate the death of Thomas Harford at No. 1312 San Fernando street. The deceased was a section hand in the employ of the Southern Pacific. The Coroner learned that he had been sick for more than a week, and had refused medical attention. Harford was 32 years of age and a native of San Francisco. His father was a police officer in that city, and was killed by a train several years ago. His mother is now an inmate of the State Insane Asylum at Stockton. Two of his sisters reside in San Francisco.

## BROKE BARBER'S GLASS.

John Maroney, a shoemaker who has a shop on Jefferson street and Vermont avenue, was on trial before Justice Morgan yesterday on a charge of malicious mischief. To satisfy an old grudge, it was alleged, he broke into the barbershop of Henry Voss, adjoining his shoe shop. Somebody broke in through the windows of the barber shop and smashed the big plate-glass mirrors and the toilet articles. The evidence against Moroney was circumstancial. The case is unfinished.

## AGED CITIZEN CRITICALLY ILL.

James A. Anderson, Sr., popularly known as Judge Anderson, is critically ill at his home, No. 1640 West Eleventh street. A severe attack of pneumonia several weeks ago left him in a very feeble condition, and owing to his advanced age, it is feared he will not be able to rally toward recovery. His physician, Dr. Manning, last night held out little hope for a favorable turn in his condition.

## MAIL CARRIER LOSES.

When Napoleon Boucher, driver of a mail collecting wagon in the business section, returned to his home, No. 840 Commercial street, last night, he found that the place had been visited by burglars. All his effects were scattered about the room, the bed overturned, and even the stove searched. The thieves secured a small quantity of clothing.

## BOY'S DEATH.

The eight-year-old son of H. H. Appel, on whom a rare surgical operation was performed a few days ago, died yesterday. A bit of his skull, which pressed on his brain and deadened it, was removed, and at first it was thought that he would recover both mental and physical health.

## SUDDEN DEATH.

The wife of Charles H. Reilly, captain of the Los Angeles baseball club, died suddenly at her home, No. 246 West Sixteenth street, yesterday morning. She was found, lying unconscious on the floor of the bathroom whither she had gone just after getting out of bed in the morning. The young couple were married in Trenton, N. J., on January 16, and the body will be taken there for burial.

Beware! Some grocers push imitations of PEARLINE to get more profit. Peddlers, prizes and schemes are tried to sell them. They are not like PEARLINE. They set you against all washing powders. PEARLINE is the best washing medium—does most, saves most. Absolutely harmless, most economical soap you can use. 674

Enter Pearline Exit Work

GOLD TEETH AS LOW AS $2.50.

Our Guarantee is Good, as we are responsible. We refer you to the Merchants' National Bank and the Broadway Bank and Trust Company.

In CROWN WORK we cannot be excelled, and not even equaled; twenty-five years' experience and constant practice in this branch is the basis of our assertion. No boys or students to practice on you. With us you are not experimenting. We have stood a ten years' test in Los Angeles.

It is with great pleasure that I recommend Dr. Schiffman's method of painless dentistry, he having removed a number of my teeth and replaced them by bridge work, which is satisfactory in every respect. WM. WAGNER. With Union Ice Co., city.

I am pleased to state that I had eight teeth filled and one extracted by Dr. Schiffman without any pain whatever. MRS. L. H. FANNING. 6?? Clive street.

All work kept in repair free.

Beware of Unscrupulous Imitators

Schiffman Dental Co.,

107 NORTH SPRING ST., over Hale's. Open evenings and Sunday forenoons. See specimens of our work at our entrance.

Relieves Chronic Bronchitis, Blood and Sand in Urine, Catarrh of the Bladder in 48 hours.

SANTAL CAPSULES MIDY

Superior to Copabia, Cubebs and Injections.

E&W MOHONK COLLAR

Dr. Bull's COUGH SYRUP

Cures a Cough or Cold at once. Conquers Croup, Grippe and Consumption. FREE—A Beautiful Calendar sent free. Mention this paper. A.C. Meyer & Co., Baltimore, Md.

[Copyrighted, 1902, by O. C. J

O. C. JOSLEN, M. D. Strictly Reliable.

Why Harsh Methods Fail

It is better to coax a cure than to force results. Harsh methods fail; nature will not be driven. The application of gentle influences to natural recuperative forces and cure. The use of exciting and remedies is seldom required, and wisely used they work harm. Whether internally or locally in the treatment called "weakness" they are unwise and result in aggravation of the. My success in curing men's diseases the mild, safe and thoroughly methods I employ.

I use neither knife, ligature nor caustic in my treatment for Varicocele. I positively cure this disorder in one week by an absolutely painless method, and without detaining the patient from business.

I cure Contracted Diseases thoroughly and in less time than is commonly required to even cure partially. Do not endanger your health and power by relying upon patent nostrums or other uncertain measures.

My treatment for Specific Blood Poison neutralizes and eliminates the very last taint of virus from the system, and all this is accomplished without the use of dangerous minerals. I afford you a complete and permanent cure.

My method of curing Stricture is new and entirely original. No cutting or dilating. The stricture is dissolved and completely removed, and all affected membranes thoroughly cleansed.

I positively cure every case of Piles I treat. No operation whatever. The cure accomplished by mild and gentle measures, no matter how severe or of how long standing the case may be.

"Weakness"

My success in permanently that condition commonly "weakness," fully demonstrated absolute correctness of my treatment, which is a method by myself alone. I do not the functions to temporary the use of strong tonics. The course commonly pursued by general practitioners and specialists is a treatment that cannot result in a permanent cure. "Weakness" is merely a symptom of chronic inflammation in the prostate brought on by excesses, early tion or by the improper treatment some contracted disease. A and radical cure is, therefore, tion of restoring the prostate its normal state, and this I accomplish promptly and completely without use of internal remedies. My treatment is a local one entirely, original and scientific, and has proven absolutely effective by thousands of tests. I am convinced no other methods can full and permanent restoration of strength be accomplished.

Consultation and Instructive Colored Chart Free.

DR. O. C. JOSLEN, Third and Main S

Entire Building Over Wells-Fargo Express Office.

Save Your Teeth

Your health and appearance Do you value your teeth? Let you what modern dentistry can

Hutchason's Dental R

Cor. 5th and Hill. Tel. Red 3261.

VITALITY RESTORED. "CUPIDENE" great vegetable the prescription of a famous French physician, will quickly cure you of ous diseases, such as Lost Vitality, Insomnia, Pains in the Back, Nervous Exhausting Drains, Varicocele and Constipation. CUPIDENE cleanses the liver, kidneys and the urinary organs of all impurities. CUPIDENE strengthens and restores.

The reason sufferers are not cured by doctors is because 90 per cent are troubled with Prostatitis. CUPIDENE is the only known remedy to cure without an operation. testimonials. A written guarantee given and money returned if 6 boxes do not effect a cure. $1.00 a box, 6 for $5.00, by mail. Send for free circular and testimonials.

Address DAVOL MEDICINE CO., P. O. Box 2076, San Francisco, Cal. For sale by VAUGHN DRUG CO., N. E. Cor. Fourth and Spring Sts., Los Angeles, Cal.

MOTT'S PENNYROYAL PILLS

They overcome ness, irregularity, omissions, and banish of menstruation." They are "LIFE SAVERS" to womanhood, aiding development of organs and body known remedy for women equals them. Cannot do harm becomes a pleasure. $1.00 PER BOX BY MAIL. by druggists. DR. MOTT'S CHEMICAL CO., Cleveland

—For sale by GODFREY & MOORE and SALE & SON DRUG CO.

Good Dentistry

It is folly to gains in Better have

RIGHT at first and save those teeth "yanked" out by the novice to make room for plates. Gold crowns and bridge work at very prices. Over 20 years' practice. Open

Tel. John 3191 Dr. Cicero Stevens,

Cleaver's Laundry Steam heated ery for shirts and cuffs. Tel. M. 1351 814 S. MAIN

TRUSSES Elastic Hosiery Made W. W. SWEENEY, 21 South Broadway (Removed from

Wall Paper Best Ingrains G. A. Thiele, 309 S.

BALLARD PULMONARY SANATORIUM PASADENA, CAL., for the treatment and cure of CONSUMPTION. literature.

IDYLLWILD AMONG THE PINES. Altitude 5250 feet, San Jacinto Mts., Riverside County, California. For literature and further information address or call California Health Resort Co., 1414 S. Hope St., Los A

CONSUMPTION CURED SANITORIUM DENA. rium on the exclusively DR. W. HARRISON BALLARD, 415½ S. Spring St. ment of tuberculosis. Write for literature.

HOSE, GARDEN TOOLS, HARDWARE, COOK S H. GUYOT, - - 414 South Spring

Bekin's Van and Storage. Cut-Rate Shipping Household Goods to and from the North. Office 244 S. Broadway. Tel.

LOS ANGELES HAY STORAGE 835 CENTRAL AVENUE TELEPHONE MAIN 1596

Farming is Never a Failure.

When seeds from Germain Seed and Plant Co are sown. We particularly recommend our blue grass and clover seed as being of high germination, pure and free from weed seeds of any kind. There is plenty seed offered that has more weeds in it than grass but we guarantee ours to be of the best quality American grown, superior to any other.

GERMAIN SEED AND PLANT CO.

326-330 South Main Street.

Highly illustrated catalogue free.

CALIFORNIA LIMITED

runs to Chi every day the

SANTA

BRENT'S The Great Credit House. 530-532-534 SOUTH SPRING ST

# Los Angeles County: Its Cities, Towns and Suburban Places.

[NEWS REPORTS FROM TIMES CORRESPONDENTS.]

## PASADENA CHINESE "HEAP SHOOTEE."

### LUM YEK AFTER WOH SING WITH HEAVY ARTILLERY.

Blazes Away Six Times and Each Bullet Misses—Y. M. C. A. Building Project Formally Launched—Millionaire's Value of Sleep—Bonds Received.

PASADENA, Office of The Times, No. 28 South Raymond Avenue, March 5.—Lum Yek of San Gabriel fired six shots at Woh Sing of Pasadena yesterday afternoon, and half a dozen bullets missed the mark. But Woh had a hair's-breadth escape. Lum, with a 38-caliber gun in one hand and a 48-caliber gun in the other, chased his victim round and round the Fay Fruit Company's packing-house until both Chinks had to stop from pure dizziness. Every time the shooter caught sight of the shootee's pigtail, sticking straight out in the air, he let fly, but Woh ran so fast that when the bullets reached him he was a yard farther along.

"Heap flaid; runne like hellee," he explained at police headquarters a few minutes after the unpleasantness. "No [illegible] times shootee. Think [illegible] four, five, six times. No [illegible]."

Lum Yek is the foreman of the Chinese packers at the Fay Fruit Company's packing-house at San Gabriel. Woh Sing occupies the same office here. Some time ago about seventy boxes of fruit came here from the other packing-house for shipment. Some was not quite what it should have been, and a complaint was registered. Lum Yek has been employed for a long time and takes great pride in his work. He took much to heart the criticism of the fruit he sent here. Yesterday he got a little Chinese rum under his shirt and he evidently determined to shoot about one Chinaman for every orange that he packed, for he procured two guns and a whole box of cartridges, in addition to the shots in the two dangerous weapons. First he picked a quarrel with a Chink and then he began firing without advance information or advertisement at the mortal elevation of Woh Sing. The first shot set Woh Sing's machinery in motion and he was instantaneously under full steam, Lum Yek being but a few stations behind. The drunken Celestial worked his guns as fast as he could work his fingers. One of the bullets cut through a tree under which a wench was busy with her washing, and set her to pounding the grit for cover. Another pretty nearly picked a small boy off a wagon seat. Gradually Woh got away from his pursuer, who would have overtaken him had he not been burdened with so much heavy artillery and firewater.

Seeing his intended victim drawing farther away from him that he was likely to meet him coming around the other end of the building, Lum dropped his shooting irons and made for an [illegible] J. W. Ritzman, a neighbor, [illegible] him off, and the entertainment lasted so long that by this time a policeman hove in sight. The [illegible] rather lonely, but gradually the packers and other workers emerged from under tables, behind orange boxes and from the roof.

Lum was taken to jail, and in the evening he appeared before Justice [illegible] upon the charge of assault with a deadly weapon. Lacking $2000 bail he was sent to the County Jail and will have his examination this morning.

As both Chinamen belong to the same tong, there seems to be no malice [illegible] in the case, save as regards the orange deal. Lum Fat is connected with the case, he having for some reason or other, hidden the gun which the shooter flung away. The other gun has not yet been located.

VALUE OF SLEEP.

[illegible] Alexander, a Wall street (New York) capitalist, who is staying at the Raymond Hotel, has placed a value on an hour on sleep. Alexander wished to visit Monterey, and when he inquired at the Southern Pacific office what hour the train leaves, he was told that he could make connection at the Raymond station at about [illegible] a.m. Now, Alexander doesn't believe in breaking in upon his "beauty sleep" in the early hours of the morning, in order to catch the train he would have had to get up about two hours earlier than usual. So he decided to take a special train for March 20, leaving the Raymond at 9 a.m. This will cost him $550. He made no objection to the accommodations of the regular train, except that it starts hours too early for him.

Y.M.C.A. BUILDING.

The project for a new Y.M.C.A. building, to be owned by the association, has at last been substantially launched. Workers have issued the following:

"To the Citizens of Pasadena: We beg to call your attention to a project looking to the establishment on a broad and permanent basis of one of the greatest public philanthropies of our day. The character of the work done by the modern Young Men's Christian Association is such as to have won for it the good will and support of the leading business and professional men of the country, and to give it a place in the sympathies of every good citizen. To provide a suitable home for this work in Pasadena is entirely in line with progressive spirit of the State and nation, and [illegible] as a public service, we [illegible] the cooperation of every [illegible] of the city.

"The directors will proceed on safe and conservative lines. After careful consideration, $75,000 has been fixed upon as the amount which should be raised to provide a central location in the business district and to erect a building in harmony with other business blocks in the city. The first floor of the building will be rented for business purposes, thus providing for the endowment of the work and insuring its permanency. The building, which should not be less than 80x120 feet and three stories high, would provide:

"1. Public reading-room and public reception-room or lobby—a place where youths or men, strangers or citizens, would find a wholesome resort at all hours. The importance of such an open door in the city can hardly be overestimated.

"2. Parlors and game rooms.

"3. [illegible] rooms.

"4. Rooms for evening educational [illegible].

"5. [illegible] gymnasium with bath.

[illegible] and seat at least 600 [illegible] department."

[illegible] who will make provision for any of these agencies constantly used for building character and shaping destiny will bless not only the present but coming generations as well.

As a social center, as a school for physical culture as an educational factor, as a training school in religious work, as the institutional department of every church in the city, as the common center for charitable, philanthropic and religious movement of the city, this building must appeal to the good judgment of all.

The main point now is to secure the subscriptions. The time for payment will be extended over a year, and payments will not become due except as work proceeds.

In order to reach the required sum for building and lot, the committee most earnestly requests the coöperation of the public. While many large subscriptions will be required, the committee desires that the popular subscription shall reach every family in the city and the building thus become a matter of public concern and pride.

In a recent address President Roosevelt, referring to the association, said: "You are one of the great, potent forces for good, one of those forces which must be continually built up if we wish to overcome the forces of evil, for they are continually being built up, too."

Please give this project your consideration, talk to your friends about it, and get them to join you in making a generous subscription.

Yours for the new building and Greater Pasadena.

Among those who have thus far signed are Dr. James H. McBride, H. H. Markham, George W. Stimson, C. B. Scoville, A. H. Collins, George E. Abbott, T. Earle, H. G. Reynolds, S. Hazard Halsted, Benjamin W. Hahn, P. M. Green, C. J. Willett, A. I. Gammon, Robert Strong, William W. Fiske, C. D. Daggett, Dr. Solon Briggs, Lucian Jarvis, W. H. Hill.

BONDS ARRIVE.

The municipal improvement bonds arrived yesterday morning from the Chicago concern which printed them, and were on exhibition in the Council chamber. Each bond is 9½x13½ inches, on the opper edge being attached the coupon. The total issue of $300,000 makes a pile about twenty inches in height. The issues are of different colors. They are stamped by the United States Mortgage and Trust Company. In the afternoon the bonds were counted by Councilmen Reynolds and Shibley, and they were then deposited in the First National Bank. The Council will meet on Thursday to pass upon them finally. They will be signed by the Mayor, Treasurer and City Clerk and then returned to the trust company for the certificate of genuineness.

COUNCIL ROUTINE.

At the regular Council meeting yesterday ordinances and resolutions of intention were adopted for the grading of Esther street, East street, Franklin avenue and Los Robles avenue. The ordinance prescribing the speed of vehicles, requiring bells on bicycles, etc., was passed.

Property owners on Grand avenue between Arroyo drive and Live Oak street petitioned to be allowed to construct a sewer on private contract, and their request was granted under certain restrictions.

The grade of Grand avenue will be established and the avenue will be narrowed from 100 to 70 feet between Palmetto and California streets.

Monthly reports were received.

The City Attorney read a proposed ordinance for governing the plumbing business by fixing a license fee of $100. Plumbers indorse it. Another ordinance introduced was one recommended by the Chief of Police in regard to lottery. It prohibits the sale of lottery tickets.

PASADENA BREVITIES.

The Northeast Improvement Association is now well on its feet. William Waterhouse is president; W. M. Doud, vice-president; Friend E. Lacey, secretary; F. B. Boynton, treasurer; C. V. Sturtevant and A. I. Gammon, reporters to keep the public informed. The organization proposes to have improved a number of streets in the northeast section of the city.

The Y.M.C.A. Athletic Club last night decided to hold a field day with Throop at the Throop grounds, across the street from the school, on March 15. The events will include mile, mile relay, 440-yard, 220-yard, 100-yard and 50-yard running races, running high and broad and standing broad jumps, shot put, hammer throw and baseball throw.

The Iowa picnic will be held at Eastlake Park, Los Angeles on Tuesday, March 11. All Iowans are invited to be present. Southern Pacific trains will leave Pasadena at 9:05 and 11:05, returning at 4:30. Pasadena electric cars go within four blocks of the park.

On Wednesday the sixth event in the Hostetter cup contest for women will be played at the Country Club golf links. Saturday there will be golf-ball sweepstakes, "kickers' handicap" medal play, 18 holes, for men, 9 holes for women.

Miss Frances Pearce has returned from Santa Barbara, where she acted as assistant librarian in the Public Library. The Santa Barbara management wished to retain her, but she prefers her position in the local library.

A horse belonging to R. W. Thornburg fell into a new uncovered sewer on Cypress avenue last evening. The hole was left unmarked by a light, and the contractor will be brought up for violating the ordinance.

Martin Metcalf, aged 61 years and a resident of El Monte for thirty-three years, died yesterday. The funeral will be held on Wednesday afternoon at 2 o'clock from the residence.

The death of Oliver M. Parsons, aged 55 years, occurred on Monday at his home on North Euclid avenue. The body was taken to Dubuque, Iowa, for interment.

Pictures framed at Wadsworth's.

Delicious soda drinks at McCament's.

## POMONA.

NEW FOUNDRY.

POMONA, March 4.—A new cooperative foundry is about to be formed here to do a casting and metal business similar to that formerly done by the old Pomona foundry. S. M. Fulton, patentee of the Fulton pump, is the chief promoter of the new concern, which will be governed by the cooperative law of 1895, and called the Pomona Manufacturing Company. The directors will be G. W. Ogle, S. M. Fulton, F. H. Osler, M. B. Ogle, E. E. Izer, Truston Clark and G. W. Kuesthardt.

POMONA BREVITIES.

A special train from Los Angeles brought 135 members of Mt. Pleasant Council, Fraternal Aid Association, here tonight. The visitors are guests of the Pomona Council, and initiated a class of thirty-two. A banquet was served by the members of the Pomona Council.

John Loop, who has been eight months at his mines near Good Springs, Nev., is visiting his mother here for two weeks.

The pipe-organ recital given at the Methodist Church last evening by Clarence Eddy was enjoyed by a large audience. Mr. Eddy was assisted by Murray M. Harris, flutist.

The funeral of Sanford Newton was held this afternoon at the home of W. S. Newton, Rev. H. W. Knickerbocker officiating. The remains will be taken to Pasadena and cremated.

Mr. and Mrs. Percy A. Lane of Waterloo, Iowa, tourists, are here for a few days.

The Cañon Water Company has elected A. T. Currier, W. H. Schureman, J. Albert Dole, C. H. Ramage and P. J. Dreher as directors.

Mr. and Mrs. Spoor Mackey and ex-Gov. Beveridge drove from Los Angeles yesterday.

F. H. Osler has received a carload of pumping machinery for the new well and plant on Dr. V. W. Baker's ranch at La Verne.

## COVINA.

FUNERAL OF MRS. GRISWOLD.

COVINA, March 4.—The funeral of Mrs. S. A. Griswold, wife of E. C. Griswold, who died suddenly Saturday last at the Good Samaritan Hospital, Los Angeles, was held at the Covina Methodist Episcopal Church this morning, conducted by the Rev. S. H. Enyeart. The deceased, who, with her husband, was among the earliest settlers, leaves two children, Bert A. Griswold of Azusa and Mrs. C. M. Steinbeck.

On Saturday evening the members of the Covina Country Club celebrated the completion of an addition to their clubhouse on the San Bernardino road with a very enjoyable musicale. The clubhouse, built at a cost of $5000, is elegantly furnished throughout, and one of the handsomest in the county.

## AZUSA.

NEWS BREVITIES.

AZUSA, March 4.—The Cypress Avenue Water Company has elected the following directorate: H. D. Briggs, president; Alexander Hutchison, vice-president; W. C. Richards, secretary; J. H. Simpson and H. R. Seat. A committee was appointed to investigate the proposed installation of a pumping plant with a capacity of at least seventy-five inches.

The A. P. Griffith Association packing-house sent out today its first carload of oranges this season, the entire crop of twenty-five carloads having been held for the late markets. The condition of this fruit demonstrates that the oranges grown in this valley have keeping qualities second to those of no locality in California.

Mr. and Mrs. Charles A. Rawson of Des Moines, Iowa, are the guests of Mrs. Rawson's sister, Mrs. P. C. Daniels.

Mrs. K. S. Vosburg and Mrs. H. L. Macneil are in San Francisco for a visit of three weeks.

## CLAREMONT.

BANQUET OF VICTORY.

CLAREMONT, March 4.—Last night the victorious track team which defeated U.S.C. in the field day was banqueted at Sumner Hall. About fifty guests sat down to a table gayly festooned with streamers of ivy and bunting. In the center of the table stood the newly-acquired trophy, a handsome silver pitcher. After the dinner, which was concluded with lemon ices, interesting toasts were given, including the "Troubles of the Track Captain," by Capt. Gowan, and "Our Friend, the Enemy," by Terry Reynolds. The most humorous speech of the evening was given by President Gates. His amusing anecdotes of eastern college life and athletics were highly entertaining. The banquet ended with congratulations to the winning team and a lusty yelling of "Viva la Pomona!"

## MONROVIA.

NEWS BREVITIES.

MONROVIA, March 4.—Miss Margaret Nickel, daughter of Rev. J. S. B. Nickel of the Free Methodist Church, has gone to Africa, where she will become a missionary. It is her intention to remain seven years.

The funeral of Mrs. Jane Sevier was held Sunday afternoon, the remains being interred in Live Oak Cemetery. Deceased was the mother of S. M. and Dr. R. E. L. Sevier and Mrs. F. M. Monroe, and recently came here from Iowa.

Bradford J. Arthur has come out as a candidate for City Marshal.

W. A. Brownell and family of Long Beach will become residents of Monrovia, having purchased a home here.

A. E. Cronenwett, proprietor of La Vista Grande Hotel, has applied to the City Council for a lease of Deer Park, a tract in the mountains owned by the city.

Samuel P. Metcalf has sold his home and orange orchard to Marcus Carson, who recently came from Minnesota.

Col. Linnington and C. E. Slosson have returned from a business trip to Inyo county.

## SAN PEDRO.

UNIONIST'S DISTURBANCE.

SAN PEDRO, March 4.—When the steamer Curacao from Mexican ports was discharging freight at this port Friday, a union longshoreman named Emil Rasmussen objected to the proceeding on the ground that the vessel did not carry a full union crew. Somewhere aboard ship Rasmussen had discovered somebody that didn't have the union totem tattooed on his person, and so he tried to make trouble. For a short time Rasmussen persisted in his efforts to create a disturbance, but he was ordered off the dock, and, seeing that there was authority behind the order, he stood not on the order of his going, but went. The union "patrolman" afterward said that Rasmussen had acted without authority from the union, and it was declared that Rasmussen should be censured or worse by the union. If the censuring penalty has been inflicted at all it has not been done from the housetops. The union "patrolman" softened his remarks about Rasmussen by saying that really the steamer ought not to carry non-union men in her crew.

## LONG BEACH.

DUMPING GROUND ACQUIRED.

LONG BEACH, March 4.—The municipality is about to assume another metropolitan air. The new feature is a city dumping ground. Citizens are looking forward to a period of relief from overflowing garbage cans and ash barrels, and the visual discomfort of rubbish-strewn back yards.

Through Trustee Campbell the Board of City Trustees has nearly completed negotiations for the purchase of a five-acre piece north of the Anaheim road. The land is to cost the city $30 per acre.

LONG BEACH BREVITIES.

Mr. and Mrs. Lucien T. Yeomans of Walworth, N. Y., and Mrs. Boardman of Rochester, N. Y., who are spending part of the winter in Long Beach, have gone to San Diego for a week.

Work on the building of the new house of worship for the Congregational Church Society is about to commence.

President George Gates of Pomona College will preach at the Long Beach Congregational Church Sunday morning.

Judge J. V. Barlow has withdrawn as a candidate for City Trustee on the liberal liquor ticket.

J. T. Bangham has returned from a six months' trip through Canada and nine of the Eastern States.

John Gilson and daughter, Mrs. J. H. Hartt of Groton, Mass.; Mr. and Mrs. L. H. Williams of Utica, N. Y.; Mrs. E. Abell of Chicago and S. R. Northam and A. H. Perry of Traverse City, Mich., are staying at the Julian.

Mr. and Mrs. C. H. Kenckholm of Le Mar, Iowa; Mr. and Mrs. Robert Blakley and son of Storm Lake, Iowa; J. W. Sherritt of Los Angeles, J. N. Thomas of Chicago, E. A. Hoog of Medford, Or.; Mrs. H. Richardson of St. Louis, Miss L. Cravens of San Dimas and W. W. Yeager of Pueblo, Colo., are staying at the Park View.

Mrs. Henderson, wife of Speaker Henderson of the House of Representatives, who has been at the Julian for the past four months, has left for her Washington home.

J. W. Ady, Jr., his mother, Mrs. L. P. Ady, and his sister, Miss G. G. Ady of Colorado Springs, Colo., and Mrs. W. L. Underwood and children of Chicago are staying at the Del Mar.

A request of C. H. Seamans, secretary of the Long Beach Y.M.C.A., asking the use of the City Hall auditorium for six consecutive Friday nights for a course of university extension lectures, was granted by the City Trustees Monday evening.

A number of owners of property on American avenue have filed with the Board of City Trustees a request that the trolley poles to be erected along that thoroughfare be placed in the middle of the street, so that at each supporting station there may be one pole instead of two. The width of American avenue between curbs is 84 feet.

The City Trustees Monday evening adopted a resolution of intention for the widening of Atlantic avenue between Tenth street and the Anaheim road from 60 feet to 100 feet. Most of the property owners have tendered deeds for the parts of their respective properties necessary for that widening.

Prof. R. H. Tripp of Long Beach and Henry Dwight Merrill of Florence, classmates, met in Long Beach Saturday for the first time in forty years. Neither was able to recognize in the other any of the lineaments which he used to see four decades ago.

## WHITTIER.

SCRAPPER FINED.

WHITTIER, March 4.—Romolo Delsie was arraigned this morning charged with being a participant in the shooting and cutting fiesta near Los Nietos on the night of December 22. The affair resulted in three casualties. Victor Linares was shot through the hand, Lestoria Rendone was stabbed in the shoulder, and Victor Rendone was shot in the head. Immediately after the scrap Victor Rendone was tried, convicted and sentenced, and is now in the County Jail at Los Angeles. Delsie, who was tried today, could not be found until a few days ago. In court today Delsie could remember nothing of the occurrences in which he was charged with taking a leading part. He did remember that there was early in the evening a four-gallon demijohn of brandy, but while the fluid was being absorbed, his mind became a complete facsimile of what most people draw in a lottery. Justice Baldwin decided that Delsie was guilty of assault and fined him $50. He was released on his own recognizance and given thirty days to pay his fine.

ELECTRIC LIGHT.

Last evening the City Council adopted a contract with the Edison Electric Company for street lighting. It is for forty sixteen-candle-power incandescent lamps to be distributed along Philadelphia street and Greenleaf avenue. In the business section the lights will be 130 feet apart and in the residence district 260 feet.

SAVED THE PIECES.

On an electric car bound for Pasadena yesterday was a man who has been compelled to transfer his liquor trade to Los Angeles because of the rigorous campaign against "blind-pigs" in the aristocratic northern suburb. In his side coat pocket he carried a quart bottle of whisky, and every time the car rounded a curve he took a swig. A long curve at Garvanza called for a long swallow. His hand was pretty unsteady at that point, as the curves had been numerous. Just as the car crossed the long bridge over the arroyo and entered the prohibition precincts of Pasadena the bottle slipped to the floor with a crash. Through a large and jagged hole the Bourbon poured out, and the odor made the passengers think they were passing a distillery. About a thimbleful of whisky remained in the broken bottle when its owner picked it up. This was gulped down without compunction in view of the passengers, and the man, who had made a twenty-mile trip for the liquid prize, stowed the remainder of the bottle and its shattered pieces in his pocket. Then he took his handkerchief and sopped up what whisky had not soaked into the floor. He held his handkerchief at his nose until he stepped off the car at Colorado street.


**Mellin's Infants' Food** is a food that feeds.

*Send for a free sample of Mellin's Food.*

Mellin's Food Company, Boston, Mass.

**Condensed Fog For Irrigation**

Is a scheme, but it don't compare with having the water delivered in a pipe which will last forever and don't cost anything—much.

Rock-Asphalt Fiber Pipe isn't troubled with anything. It has no scales; can't rust or rot, and roots never saw the inside of it. Iron pipe, too.

Let us Know Your Wants And Ask for a Catalogue.

**A. P. PIPE CO.** 201 N. Los Angeles St.

**A NEW GIFT BOOK** OF 300 PAGES FREE

For all enquirers, on the science of Oriental medicine, diet and hygiene, by the Foo & Wing Herb Co., T. Foo Yenn, President. Ex-official physician to the Emperor of China. A valuable guide to health and how to keep well. We also give an expert pulse diagnosis free, of your trouble, if sick, without asking a question, and invite you to compare it with any other diagnosis and experience you may have had, for you to determine your true condition. Always ready to give or send you the book and diagnose your pulse at any time; they cost you nothing, and our office is always open to receive you. FOO & WING HERB CO. 903 S. Olive St.

***Old as the Pyramids***

And as little changed by the ages, is Scrofula, than which no disease, save Consumption, is responsible for a larger mortality, and Consumption is its outgrowth.

It affects the glands, the mucous membranes, tissues and bones; causes bunches in the neck, catarrhal troubles, rickets, inflamed eyelids, sore ears, cutaneous eruptions, etc.

"I suffered from scrofula, the disease affecting the glands of my neck. I did everything I was told to do to eradicate it, but without success. I then began taking Hood's Sarsaparilla, and the swelling in my neck entirely disappeared and my skin resumed a smooth, healthy appearance. The cure was complete." MISS ANITA MITCHELL, 915 Scott St., Covington, Ky.

***Hood's Sarsaparilla and Pills***

Thoroughly eradicate scrofula and build up the system that has suffered from it.

**DR. HARRISON & CO.**

STRICTLY RELIABLE, SPECIALISTS for MEN

**We Cure the Cause of Weakness,**

and the weakness which is only a result or symptom of the true condition disappears. A very large majority who apply for treatment of what they term "weakness" are not physically weak in any way, but are hearty, robust and strong, generally speaking. The weak condition is caused by a disturbance of the vital nerve centers, being surrounded by a local diseased tissue which constantly interferes with and prevents the nerves from performing their vital function, and as a matter of course the very first evidence the patient sees is functional failure which he terms weakness. We never have any difficulty in relieving these cases by curing the local trouble. The morbid and diseased conditions above referred to will be explained in detail at our office or by mail free of charge, and we hold out to you an experience of seventeen years of successful treatment and cure of the various causes of so-called "weakness." We never employ stimulants, tonics or electric belts, which produce only temporary excitement and leave the function weaker instead of removing the cause; but treat our patients by strictly scientific methods founded on actual cures.

**Contracted Disorders.**

Every case of contracted disease I treat is thoroughly cured. My patients have no relapses. When I pronounce a case cured there is not a particle of infection or inflammation remaining, and there is not the slightest danger that the disease will return in its original form, or work its way into the general system. No contracted disorder is so trivial as to warrant uncertain methods of treatment, and I specially solicit those cases that other doctors have been unable to cure.

STRICTURE. Our permanent cure of stricture is accomplished by our own local Ozo-Chemic method by completely dissolving and removing the mass of contracted tissue known as stricture; and we guarantee you no pain or inconvenience whatever.

THE FIRST ESSENTIAL in the treatment of these cases is to locate the trouble and to determine its nature and to ascertain if there is a superficial ulceration and thickening of the walls of the canal, which consists of a mass of diseased tissue, producing disordered function of the organ.

BY THE DIRECT application of our local OZO-CHEMIC treatment we remove and cure these chronic conditions in a few treatments, from the fact that we get at the cause of the trouble.

WE ESPECIALLY invite cases that do not yield to other methods of treatment.

If you have VARICOCELE or any diseased condition of the urinary organs you cannot afford to overlook our Ozo Chemic process for removing the tissue which causes your trouble. The results we are getting daily are most happy surprises to our patients. Diseased conditions which have resisted all forms of treatment for years, yield like magic under our process. The Ozo Chemic system is our own, originated and controlled by us alone. We will show you how it accomplishes cures and give you a thorough examination free of charge.

Write for our medical journal and colored plates sent free; they are a help to any man.

**Dr. Harrison & CO.** Second Floor, Burdick Block. 129 West Second Street.

**Rupture** Can be Cured BY PROF. FANDREY 643 S. Main St.

**$2.50** Catarrh Treatment One Month With all Medicine Free.

Every sufferer from catarrh should avail himself of this chance to be cured. No institution or physician in the West has the experience, the facilities or the remedies which have made us successful in the worst and most chronic cases. In order to absolutely prove the results of our treatment we shall give one full month's treatment with all necessary medicines for $2.50.

**California State Medical and Surgical Institute** 218 South Broadway. Hours 9 to 12, 1 to 4, 7 to 8. Sunday 10 to 12.

For Unnatural Discharges, Stricture, Especially in old cases where doctors fail, use **ZY-MO** a non-poisonous vegetable CURE for ulceration and inflammation of the mucous membranes of the urethra, all private diseases and weakness of men and women. ZY-MO is Guaranteed to Cure or Money Refunded. Cures in 48 hours without pain. Especially advised for old, obstinate cases. Druggists, or sent prepaid, $1. Address Dr. Ray & Co., 383 Tremont St., Boston, Mass. Free medical advice given. Write for book, sent sealed—Free. ZY-MO sold in Los Angeles by Owl Drug Co.

**VACUUM TREATMENT.** Every sufferer from Stricture and its offspring Varicocele, Prostatitis, Lost Strength and Organic Weakness, is invited to write or call for our illustrated treatise, showing the parts of the male system involved and describing our Vacuum Developer. Sent sealed, prepaid, FREE. The patient can apply the treatment himself without the services of a physician. No medicine to destroy your stomach. Health Appliance Co. 119½ S. Spring Street. Offices 20-21. LOS ANGELES, CAL. Office Hours: 10 to 4; even'gs 6 to 8:30

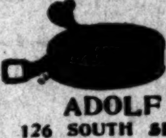

**Drawing Papers,** Measuring Tapes, Architects and Engineers' Supplies. ADOLF FRESE, 126 SOUTH SPRING STREET.

USE **Long's** PRESERVES. R. L. CRAIG & CO., AGENTS.

**Stricture** CURED WHILE YOU SLEEP IN 15 DAYS. Every sufferer from STRICTURE and its offspring, VARICOCELE, Prostatitis and Weakness, is invited to write to St. James Medical Association, and they will send their Illustrated Treatise, showing the parts of the male system involved in Urethral ailments, Sealed PREPAID, FREE. ST. JAMES MEDICAL ASSOCIATION, 223 St. James Bldg., Cincinnati, O.

**Encyclopedia Brittanica** Important Announcement in SUNDAY'S ISSUE

**RUPTURE** Cured in 60 days without pain or detention from business. You pay nothing till cured. FIDELITY RUPTURE CURE, 425½ S. Spring St. J. B. BAKER, M.D., Physician in Charge.

**Berlin Dye Works** —CLEANERS AND DYERS— 343 S. BROADWAY. Tel. M. 631.

**CUTLERS & GRINDERS** LOS ANGELES CUTLERY CO., 229 S. Spring.

**16 D. & C. Roses for $1** THE DINGEE & CONARD CO. West Grove, Pa.

FORMERLY SALE & SON. **TANNER DRUG COMPANY** 214 South Spring Street.

**TAPE WORMS** and all other parasites removed by herb tonic DR. SMITH & ARNOLD, 202½ South Broadway. Rooms 220-221.

**Bicycles** TRIBUNE, CLEVELAND and LIGHT bicycles. LEAVITT & BILL, 460 S. Spring.

6 Per Cent. 20 Year **GOLD BONDS** For sale on installments. A. M. JONES. - - 414 Wilcox Block.

**20** Second-hand Sewing Machines.... **$5, $6, $8** R. B. Moorehead, 349 SOUTH SPRING.

**LYDIA E. PINKHAM'S** LIVER PILLS Cure constipation and sick headache, resulting from female ills. 25c. All druggists.

**BOOKS** Bought, Sold and Exchanged JONES 226 West First.

**L. A. OPTICAL CO.** Oculists and Opticians 319 S. Spring St.

**Watches,** DIAMONDS and SILVERWARE S. CONRADI, Jeweler, 205 SOUTH SPRING ST

**ACORN STEEL STOVES AND RANGES...** NAUERTH HAW'D CO. 330 Souht SpringStreet

**O. L. Wuerker,** OPTICIAN, 229 SOUTH SPRING

**New York Dental Parlors** 321½ SOUTH SPRING STREET

**CHINESE HERB and REMEDIES** Will cure you. Sold by the DR. JUNG HONG CO., 427 South Main Street.

ONE BOTTLE **CURES** McBurney's Kidney and Bladder Cure is a positive cure for RHEUMATISM. One dose relieves. One bottle cures. Send $1.50 to W. F. McBurney, 418 S. Spring St., Los Angeles, Cal., for five days treatment. Express prepaid. Druggists.

**Irrigation** Machinery of all kinds. Power Plants that PAY to buy and operate. Look up our Distillate Engines. Western Iron Works, 309 North Main Street.

**BUSINESS WAGONS.** New consignment custom made, high grade, low down, short turn, milk, butcher, baker, hardware, grocer and furniture wagons. Something new, something good. Call and inspect. Hawley, King & Co., 164-168 N. Los Angeles St.

**FAIRBANKS, MORSE & CO.,** 136-138 S. Los Angeles Street LOS ANGELES, CAL. Gasoline Distillate Engines, Pumping Machinery, Mining Machinery Oil Well Supplies. Fairbank's Standard Scales.

**"ALL-RIGHT" SHOES** Are what politicians would call "third-termers"; that is, they wear just half as long again as any other $3.50 shoe. Latest styles—for men and women. L. W. Godin, Mgr. 441 South Broadway.

RELIABLE **SHOES** Blaney's 352 S. Spring.

**DR. A. T. ROBERTS** Eye Specialist, Scientific Optician and Refractionist. 230½ S. BROADWAY.


LEGAL.

## Notice to Contractors.

OFFICE OF THE VETERANS' HOME OF California, room 13, 320 Sansome st., San Francisco, Cal.

Under and in pursuance to an act entitled "An Act to Provide for the Erection of a Modern Hospital Building for the Veterans' Home, Located at Yountville, Napa County, California," and appropriating $25,000 therefor (approved March 26, 1901, Statutes 1901, page 823,) and in accordance with the resolution of the board of directors of the Veterans' Home of California, adopted October 12, 1901, the board of directors of the Veterans' Home of California hereby invites and advertises for sealed proposals for furnishing the materials and performing the labor for the erection and construction of said hospital building, at the said Veterans' Home at Yountville, Napa county, in accordance with the plans, descriptions, bills and specifications prepared therefor by Geo. T. de Colmesnil, architect; and that contracts based upon such sealed proposals will be let, made and entered into; said plans, descriptions, bills and specifications can be seen and examined between the hours of nine a.m. and five o'clock p.m. of each and every business day, from the date hereof, to the date of said contract or contracts, at the office of the said directors of said Veterans' Home, room 13, 320 Sansome st., San Francisco, California.

Separate bills will be received and separate contracts let and entered into as hereinabove set forth, for each of the following parts of said building, erection or structure, including the furnishing of labor and materials necessary therefor, as required by an act entitled "An Act to Regulate Contracts on Behalf of the State in Relation to Erection of Buildings" (approved March 23, 1876, Statutes 1875-6, page 427,) and the acts amendatory thereof, that is to say, for the following parts, namely:

First, for the masonry work, including all brick, stone, terra cotta, and concrete work.

Second, for the carpenter, plastering, electric and glazing work.

Third, for the plumbing work.

Fourth, for the heating work.

Fifth, for the tinning, galvanized iron and slating work; and

Sixth, for the painting and graining.

Said work as herein provided for comprising the administration block and the two front wards as shown on said plans, descriptions, bills and specifications, including the furnishing of materials and the necessary labor therefor.

The work is to be done under the supervision and direction of Isaac W. Small, and the buildings and grounds, and the hospital committees of said Veterans' Home, acting for and on behalf of its said board of directors.

A separate contract will be let for as many different kinds of work as are hereinabove specified. No bid or proposal will be received or considered unless accompanied with a good and sufficient bond of said proposer or bidder, equal to 10 per cent. of his proposal or bid, with sufficient sureties, conditioned that if said proposal or bid shall be accepted the party proposing or bidding will duly enter into a proper contract and faithfully perform his or their contract or contracts, in accordance with said proposal or bid, and the plans, descriptions, bills and specifications, which are hereby made a part of this notice and of any contract to be let hereafter.

Said sealed bids or proposals must be delivered to the said directors of the Veterans' Home of California, or to the secretary thereof, at the office of said directors, room 13, 320 Sansome st., in the city and county of San Francisco, state of California, on or before the hour of 1:30 p.m. of the twenty-second day of March, 1902, which is hereby designated as the time and place where the said sealed bids or proposals will be opened by the said directors of the said Veterans' Home, and said contracts let and made.

If in the opinion of said board of directors of the said Veterans' Home, the acceptance of the lowest of said sealed bids or proposals shall not be for the best interests of the state, said board of directors hereby reserves the right to accept any of said bids or proposals opened, as in their opinion may be for the best interests of the state, under and in accordance with and as provided by the terms of section 4 of the said act entitled "An Act to Regulate Contracts on Behalf of the State in Relation to Erection and Buildings," (approved March 23, 1876, Statutes 1875-6, page 427,) or to reject any or all of said sealed proposals or bids.

For further information and particulars, bidding contractors are hereby referred to the secretary of the board of directors of said Veterans' Home, at the office of said board of directors, as hereinabove set forth.

By order of the board of directors of the Veterans' Home of California.

J. J. SCOVILLE, Secretary.

Dated, February 10th, 1902.

THE ANNUAL MEETING OF THE STOCKholders of the Cucamonga Vineyard Company will be held at the parlors of the Farmers and Merchants Bank of Los Angeles, California, on Thursday, March 6th, 1902, at 4:00 o'clock p.m., for the purpose of electing a board of directors to serve for the ensuing year and for such other business as may come before the meeting.

GUSTAV HEIMANN, Secretary.

Los Angeles, Cal., Feb. 24, 1902.

PROPOSALS FOR SUPPLIES. SOLDIERS' Home, Los Angeles Co., Cal., Treasurer's office, Feb. 8, 1902. Sealed proposals will be received at this office for furnishing and delivery of barley, hay, &c., at Pacific Branch, National Home for D. V. S., until 11 a.m. Friday, March 7th, 1902, quantities to be increased ten per cent. if required during the execution of the contract. Standards can be examined, and printed instructions and specifications and blank proposals will be supplied upon application to this office. Samples presented by bidders will not be considered unless same are called for in specifications. The right is reserved to reject any or all proposals, or to waive any informalities therein. Envelopes containing proposals should be endorsed "Proposals for Barley, Hay, &c., N. H. D. V. S.," and addressed to the undersigned. T. J. COCHRANE, Treasurer. O. H. LAGRANGE, [illegible]

**Dollar Veils at 58c** Chiffon veils with large chenille dots. Hemmed ready for wear and 1¼ yds. long. The newest thing for hat trimmings as well as for face veils. Ordinarily we would ask $1.00 for these. Offered at 58c.

**Lace Collars at 98c** Point Venice lace collars in arab and butter shades. The newest styles and shapes. These were bought at a special sale for a very special price and are offered in the same. Worth from $1.50 to $1.75. On sale at 98c.

**75c White Dress Shirts at 39c** Men's unlaundered white shirts. A superior make with New York Mills muslin body and 2100 linen bosom. Double stitched throughout, full yoke, continuous facing, double back and front. All sizes from 14 to 18, in long or short bosom. A bargain not to be had after Wednesday as they are on sale for one day only at 39c.

**Boys $5.00 Dress Suits at $2.69** An assortment of 100 of our fine high grade dress suits for little boys of 3 to 8 years, made in middy style or after the new military cut with long roll silk faced lapel. Vests have silk detachable shield front. Handsome materials and linings. $5 and $6 suits for $2.69.

SECOND FLOOR.

**Boys' Dress Overcoats at $3.95** Fine Oxford gray overcoats with yoke back and front, and Raglan sleeves, also English box styles made of tan Coverts and swell automobiles made of blue Cheviot. Excellent trimmings and all seams silk sewn. $5 and $6 values for $3.95.

SECOND FLOOR.

**Sponge Values at 12½c** It is an indisputable fact that sponge prices are constantly advancing and a sponge that a few years ago could be bought for 25c is today cheap at 40c. Our unusual facilities for buying this article at headquarters enables us to sell at prices 30 per cent. less than other stores. For Wednesday we offer a special bargain in a really fine, regular 25c sponge at only 12½c.

**Chamois Special at 25c** The same reasons that enable us to undersell others on sponges apply also to our chamois skins. We import direct and our skins are the finest ever brought to Los Angeles. For Wednesday we offer an extraordinary bargain in a large soft chamois of the regular 35c quality at 25c.

**Tailored Suits at $10** New tailor made suits from one of the most famous New York manufacturers. All wool basket cloth in light gray, Oxford, tan and brown. Satin lined Eton jackets and percaline lined flounce skirts trimmed with satin bands. $15 would be cheap for this suit. A special this week at $10.

SECOND FLOOR.

**Bed Pillow Sale** We carry a complete line of bed pillows at exceptionally low prices. They are what is known as the Sanitary brand, pure and odorless. This sale includes a splendid line at gradually graded prices:

Feather pillows 18x24 inches in size, weighing 2½ lbs.; covered with striped tick covers and worth 60c; on sale at....... 27c

Feather pillows 19x26 inches in size; covered with a well-made striped tick; weight 3 lbs.; worth $1, on sale at.................... 63c

3½-lb. feather pillows 20x26 inches in size, covered with an extra grade of ticking and worth $1.75; on sale at..................... 98c

19x26-inch feather pillows weighing 3 lbs.; good soft pillows, worth $1.50, on sale at.................. 75c

Extra bed pillows 21x27 inches in size; choice grade of feathers covered with a fine tick; 4-lb. weight; worth $2; on sale at.................. $1.25

Prime pillows 21x27 inches in size, weighing 3 lbs.; fancy tick covers and soft, downy feathers; worth $3.25; on sale at.................. $2.25

Fourth Floor.

**Some Notion Prices** We quote here some exceptionally low prices on little necessities of which you should never be without a good supply. The best qualities obtainable. Note the prices—

25c card fancy buttons 5c.
25c dress shields 15c.
5c box hair pins 2½c.
3c box black pins 1c.
15c pearl buttons 10c.
8⅓c fancy elastic 5c.
2½c card hooks and eyes 1c.
5c egg darners 3c.
15c velveteen facing 5c.
2c aluminum thimbles 1c.
10c doz. dress steels 5c.
7c cube pins 5c.
10c bundle tape 5c.
5c roll black braid 3c.
6c safety pins 4c.
15c whalebone casing 5c.
10c seam binding 8c.
15c corset steels 5c.

# A. Hamburger & Sons [INC.]

SAFEST PLACE TO TRADE N. Spring & Franklin, L.A.

## 2000 Pairs of Shoes at $1.65

### Women's Regular $2.50 and $3.00 Qualities From Jacoby Bros.' Stock

Like a thunder clap from a clear sky comes this extraordinary low price on remarkably good shoes. The sale of Jacoby Bros.' shoes is the most important sale now in progress in Los Angeles. It is strengthening your faith in the ability of this great store to handle immense quantities. It is another demonstration which proves that the Hamburger store never misses an opportunity to save money for its patrons.

There are over two thousand pairs of shoes in this lot. Among them are fine vici kid, box calf and bright dongola kid shoes in lace and button styles. You can also choose between welt extension soles and light flexible soles. They are fashionable shapes and all sizes. You can choose from this immense lot of shoes worth $2.50 and $3.00 a pair at the remarkable price of $1.65. There are all sizes in the lot.

In addition to this phenomenal bargain we offer the following:

**Women's $2.50 Slippers for 95c.** An assortment of fancy slippers made of kid and patent leather with Louis XV heels, and low common sense heels. All sizes in the combined lines. Choose for 95c a pair.

**Women's $3.50 Shoes for $2.95.** These are fine Vici kid shoes which Jacoby Bros. sold at $3.50 a pair. They have turned soles, kid tips and are made over stylish lasts. These are offered while they last at $2.95 a pair.

**Boys' $1.50 Shoes for $1.15.** Satin calf lace shoes made with heavy soles for good hard wear. These are just the shoes for a hardy, rough and tumble boy. All sizes from 3 to 5. On sale while they last at $1.15 a pair.

## Knife and Fork Sale

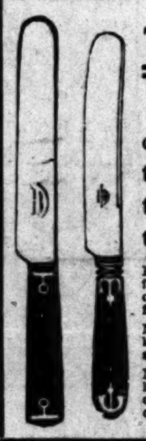

### Table Knives, Kitchen Knives, Butcher Knives, Pruning Knives, Etc.

In the third floor crockery department we inaugurate a special sale of all sorts of steel knives. It is impossible to give you the news of all the reductions or mention all the different kinds of knives and forks included. You can come expecting to find all sorts, and every sort will be marked at money-saving prices. Among the most notable features of this sale are the following:

Iron handled medium size steel knives and forks; 65c value, per set of six knives and forks; cut to.................. 39c

Medium size wood handled steel knives and forks, per set of six; 70c value cut to.................. 49c

Medium size double bolster wood handled knives and forks, per set of six; $1 value cut to.................. 79c

Medium size double bolster bone handled knives and forks, per set of six; $1.75 value cut to.................. $1.29

Medium size cocobola handled steel knives and forks; regular value, per set of six, $1.25; cut to.................. 98c

Bone handled double bolster steel knives and forks; regular value, per set of six, $1.10; cut to.................. 89c

Double bolster cocobola handled and capped, medium size steel knives and forks; regular value, per set of six, $1.75; cut to.................. $1.49

Medium size bone handled steel knives and forks with a fine polish; regular value, per set of six, $2.25; cut to.................. $1.69

7-inch hard wood steel butcher knife in London, Tracy and Clark goods; regular value 35c; cut to.................. 19c

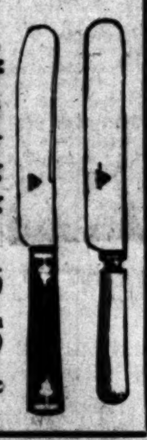

**$1.00 and $1.50 Books at 39c.** A list of well written books by well known authors. Printed in clear type on good paper and bound in effective cloth covers. Published at $1.00 and $1.50. Our ability to under buy and under sell enables us to offer them at the small price of 39c a volume.

FAMOUS FRONTIERSMEN, PIONEERS AND SCOUTS—A thrilling narrative of the lives and marvelous exploits of the most renowned heroes, trappers, explorers, adventurers, scouts and Indian fighters. By E. G. Cattermole; 540 pages elegantly illustrated and handsomely bound in cloth; publisher's price $1.50; sale price.................. 39c

BIOGRAPHIES OF OUR NOTED MEN—508 pages, illustrated with colored half-tone portraits and neatly bound in cloth; publisher's price $1.50; sale price.................. 39c

DREYFUS, THE PRISONER OF DEVIL'S ISLAND—A full story of the most remarkable military trial and scandal of the age. By William Harding. Published at $1.50; sale price.................. 39c

SAMANTHA AT SARATOGA, or "Racing After Fashion." By Josiah Allen's wife (Marietta Holly). Illustrated by Frederick Opper; good cloth binding. Publishers price $1.00. Sale price.................. 39c

STANLEY IN AFRICA—A succinct and correct history of the travels and explorations of Henry M. Stanley; superbly illustrated with fine full-page engravings; nicely bound in cloth. Publisher's price $1.00, sale price.................. 39c

THE NEW CENTURY STANDARD LETTER WRITER—Instructions and hundreds of admirable models for business, family and social correspondence. Publisher's price $1.50, sale price.................. 39c

LIFE OF GEN. WILLIAM TECUMSEH SHERMAN—By W. Fletcher Johnson and carefully reviewed by Maj. O. O. Howard; 607 pages with numerous maps and illustrations; nicely bound in cloth. Publisher's price $1.00; sale price.................. 39c

LIFE OF P. T. BARNUM—By Joel Benton; 615 pages, fully illustrated and bound in cloth; publisher's price $1.00; sale price.................. 39c

BOYS' LIFE ON THE FRONTIER—Thrilling Tales of the West by Frank W. Calkins; 437 pages, profusely illustrated and handsomely bound in cloth. Publisher's price $1.00; sale price.................. 39c

WAR PATH AND BIVOUAC, or the Conquest of the Sioux. A narrative of stirring personal experiences and adventures in the Big Horn and Yellowstone Expeditions of 1876 and in the campaign on the British border in 1879. By John F. Finerty; 450 pages, handsomely bound in cloth. Publisher's price $1.00; sale price.................. 39c

**Three Stylish Reefers** Reefer suitable for little tots of 2 to 4 years. Pretty styles representative of the new spring modes and values such as only the Hamburger store can afford.

Children's pique reefers made with deep sailor collar and box back. Effective trimmings of embroidery insertion and edge. 1 to 4 years. $3.50 values for.................. $2.48

Children's corded silk reefers with fancy collars and box backs. Trimmed with handsome silk braid in various ways. 1 to 4 years at.................. $2.48

Children's pique reefers made of nice quality material. Cut in box style with sailor collar trimmed with deep embroidery. Sizes 1 to 4 years. Values worth $1.98 for.................. 98c

SECOND FLOOR.

**Women's Undermuslins at 38c.** Dainty undermuslins made of nice materials. Pretty trimmings and pretty styles. You will be surprised at their goodness and desirability. Offered as examples of what our stock affords at a very reasenble price.

Ladies' cambric gowns with yoke of fine tucks and rows of dainty lace. V-neck finished with a cambric ruffle. Cut full and ample. 75c value at.................. 38c

Ladies' cambric drawers made with a 4-inch lawn ruffle trimmed with 3 rows of hemstitched insertion and fine linen lace edging. Offered at.................. 38c

Ladies fine cambric corset covers with full front trimmed with four rows of lace and neck and arms edged with lace. Also a pretty French style with tucked front and back and lace at neck and around arms.................. 38c

SECOND FLOOR.

**Tailor Suits at $20** Stylish tailor made suits in the [...] fancy Eton style with a white [...] silk vest and fancy flounce [...] Comes in tan, navy and black. [...]orately trimmed with satin ba[...] correspond with the color of the suit. A sp[...] did $30 value on sale at $20.

SECOND FLOOR.

**$15.00 Raglan for $10** All wool Oxford gray or tan C[...] Raglans cut in fly front style [...] loose or tight fitting backs. [...] lined to the waist. Regular $[...] value special this week at $10.

SECOND FLOOR.

**Silk Etons $7.50** Nobby Etons made of black [...] silk lined with white silk. Fancy [...] sleeves. Stylish and handy [...] spring wraps worth consider[...] more than the marked price. On [...] at $7.50.

SECOND FLOOR.

**$7.50 Wool Dress Skirts at $5.00** Good all wool dress sk[...] made of handsome zibe[...] or Cheviot trimmed [...] three rows of satin st[...]ping. Black only. Well m[...] and finished. $7.50 value for $5.00.

**$1.50 Spring Shirt Waists at 98c** Cotton shirt waists m[...] of mercerized ginghams [...] white lawn, percales [...] pique trimmed with [...] stitching and embroider[...]ies. Open front or back. New styles [...] would be cheap at $1.50. Offered at 98c.

SECOND FLOOR.

**Misses' $3 Hats at $1.95** Roll brim sailor style made of w[...] Cuba braid and trimmed in vari[...] pretty ways. Some have black v[...]vet bands and edge; others w[...] Liberty silk drape caught with black vel[...] ribbon, and still others have wide silk stream[...] finished with bands of black velvet. $3.00 wo[...] be reasonable for these. Our price, $1.95.

SECOND FLOOR.

**Canvas Mesh White Goods at 12½c** Canvas mesh white goods w[...] solid or corded stripes of vari[...] widths. A thin open weave s[...]able for either waists or dresses. Snowy w[...] and 28 inches wide. Price, 12½c a yard.

**$1.50 Kid Gloves at $1.00** The celebrated "Boneta" kid glo[...] in black all the new colors with pr[...] embroideries in self, white or bl[...] Sold regularly at $1.25 and $1.5[...] pair. "Boneta" stamped on every butt[...] Warranted and fitted at our glove counter [...] $1.00.

**3 Prs. 50c Hosiery for $1.00** Women's plain black cotton hose w[...] pure Irish linen feet. The m[...] comfortable and best wearing h[...] made. Double soles, heels and t[...] Regular price 50c pair. Splendid value [...] pairs for $1.00.

**$3 and $4 Union Suits for $1.50** Ladies' union suits in pure wool [...] in wool mixed. Black and gr[...] High neck and ankle length. [...]sey ribbed, Swiss ribbed a[...] French ribbed goods, finely finished and w[...] $2.50, $3 and $4 a suit. All to be closed out [...] $1.50.

**Hose Supporters** A few items which are especial[...] worthy of mention are given h[...] They were picked from our [...] assortment as best suited to meet with [...] needs of the largest number of people. B[...] materials and all the latest improvements. [...] carry many other grades and styles for wo[...] and children—

Ladies' fancy side elastics in assorted webs with silver plated buckles and good catch; worth 20c a pair; our price.................. 1[...]

Ladies' fancy silk round garters with stone set buckles and ribbon bow; 35c value for.................. 2[...]

Ladies' hook-on hose supporters, made of fancy web; nickel trimmings; a popular style, at.................. 2[...]

Children's shoulder brace hose supporters with buttons around the waist to fasten the undergarments to; 25c value for.................. 1[...]

**White Lene Suitings at 12½c** An exceptionally pretty [...] fabric finished with a wave [...] and single, double and triple [...] open work stripes. Entirely [...] and novel. Special at 12½c a yard.

**Mercerized White Goods at 12½c** A firm even weave with [...] stitch stripes which have a [...]cerized finish and look lik[...] Smooth finish and 28 inches [...] Pretty, clear white. Priced at 12½c yard.


## EVENTS IN SOCIETY.

One of the most elaborate and delightful social affairs of the Lenten season was the dancing party given yesterday evening by Mr. and Mrs. William M. Graham at their home, No. 753 West Adams street. The party was in honor of Mrs. Deming Smith, who has been the guest of Mrs. Graham for the past two weeks, and who will continue to visit in Los Angeles throughout this month. Mrs. Smith has recently returned from an extended visit abroad.

The decorations were arranged with artistic effect. Green predominated in the hallway. Great portieres of smilax held back with pink illusion bows hung in the doorway between the hall and drawing-room, and the walls were hung with baskets of ferns. Pink carnations and asparagus plumosus added to the attractions in the drawing-room, and American Beauty roses lent a fragrance to the library. The large veranda was inclosed, and arranged with easy chairs, divans and rugs for the comfort of the guests, and cosy corners were also features of convenience. Arend's Orchestra was stationed on the balcony overlooking the reception hall, which was used for dancing.

At midnight supper was served in the dining-room. Here the decorations were especially beautiful, carried out in pink, white and green. Supper was served from small tables, and at each place were individual candles with pink shades. The table decorations alternated in color, one being arranged with pink carnations and illusion to correspond, while the next would be entirely in white hyacinths, white tulle and ferns. Overhead was a canopy of asparagus plumosus and the walls were almost covered with empire wreaths of pink satin bow knots. The mantel and buffet were banked with delicate ferns, and instead of the usual electric lights and gas, the room was lighted with candles only, producing a soft light, which was most charming.

About seventy guests were invited to the party, and the following from out of town were present: Mr. and Mrs. Martin Chase of Riverside, Mrs. Hartley of Wisconsin, Miss Harriette Stoll of New York, Mr. Lucas of Indiana, Mr. Quinn of New York, Lawrence Harris of Butte, Mont., and Messrs. Edward Greenway, John Lawson, Ernest Folger, Charles Johnson, Field and Blanchard, all of San Francisco.

### Dinner Party.

Miss Marian Churchill entertained a number of her friends Saturday evening at dinner at the home of her parents, Mr. and Mrs. O. H. Churchill, No. 2201 South Figueroa street. The dining-room decorations consisted of red-shaded candelabra, red satin ribbons, red carnations and asparagus ferns. The place cards were poster figures. The guests at dinner included principally Miss Churchill's school friends at Marlborough. In the evening she invited a number of her young men friends, and the guests were entertained with a guessing game and cards. Prizes were won by Miss Mabel Reynolds, Miss Lorraine Harding, Raymond Moore and Horace King. Those present were Misses Lillian Guyer, Mabel Huiscamp, Gladys Williams, Grace Rowley, Gwendolyn Laughlin, Lorraine Harding, Lillie Olshausen, Elsie Kencht, Mabel Reynolds, Julia Derby, Fanny Rowan and Williams of San Francisco; Messrs. Raymond Moore, Horace King, Chester Montgomery, Lewis Campbell, Fred Rowan, Bruce Rowan, Howard Price, Derby, Will Graves, Clarence Clark, James Page.

### Hearts Party.

Miss Mabel Tanner gave a delightful hearts party yesterday evening at her home, No. 146 West Thirty-first street, complimentary to her guest, Miss Louise Waters of Chicago. The rooms were decorated entirely in green. Canopies of smilax were arranged overhead in each room, and portieres of smilax were hung in the doorways leading from one room to another. Miss Tanner was assisted in receiving and entertaining by her sister, Miss Maude Tanner. Handsome prizes were awarded, the ladies' first consisting of a burnt-leather opera bag; the second, a burnt-wood nut bowl. The gentlemen's first was a burnt-wood tobacco box and the second was a burnt-leather magazine cover. Refreshments were served at the close of the games. Those invited included: Mr. and Mrs. J. Swanwick, Misses Alice Grannis, Edith Furrey, Estelle Heartt, Dell Butterworth, Eula Smith, Franc Smith, Reba Smith, Keep, Nellie Keep, Lillie Magee, Anna Chapman, Mary Chapman, Charlease Pearson, Maude Tanner; Messrs. Shank, Charles Mann, Ed Butterworth, Bernard Tanner, Ernest Tanner, Bert Heartt, Hope Brown, Will MacCoy, George Mills, Robert Wankowski, Dr. John Ferbert, Dr. Kutch.

### Box Party.

Edward Greenway of San Francisco, who is a guest at the Van Nuys Hotel, entertained a few friends informally at dinner Monday evening at the hotel, followed with a box party at the Los Angeles Theater. His guests included: Mr. and Mrs. O. W. Childs, Miss Bessie Bonsall, Lawrence Harris of Butte, Mont., and Mr. Field of San Francisco.

### Wafferman-Chipman.

Miss Edna G. Wafferman and Dr. R. J. Chipman, both of Portland, Or., were married Monday afternoon at 1 o'clock. Dr. and Mrs. Chipman have both been guests at the Gray Gables for some time, and they left after the ceremony for their home in Portland.

### Anniversary Dinner.

One of the prettiest dinners ever given at the Hotel Van Nuys was tendered last night to Mr. and Mrs. Charles H. Babcock of Rochester, N. Y., by Mr. and Mrs. E. Van Elten of New York. The room and table were decorated in yellow and violet. It was the second anniversary of the marriage of Mr. and Mrs. Babcock, and everything pertaining to the banquet was suggestive of Cupid. Some of those present were Mr. and Mrs. Holden, Mrs. Babcock's parents; Mr. and Mrs. Charles Wile, Mr. and Mrs. E. P. Clark and Col. and Mrs. John W. Vrooman. Music and speeches added to the pleasure of the event. Mr. and Mrs. Van Elten arrived in Los Angeles in their private car ten days ago from New York. Mr. Van Elten is second vice-president of the New York Central and Hudson River Railroad, and is one of the leading railroad men of the East. He expects to join Dr. W. Seward Webb at Santa Barbara the latter part of the week.

### Shakespeare Meeting.

The Women's Shakespeare Club held its usual meeting yesterday afternoon at the rooms of the Los Angeles School of Dramatic Art, with Mrs. J. S. Vallely in the chair. The reading and discussion of "Twelfth Night" was continued under the guidance of the director, George A. Dobinson. Papers were read by Miss Emelie Holzer on the character of Feste, the Clown, by Miss Virginia Wright on the Duke Orsino, and by Miss Lila Halstead on the character of Maria. A ballot was taken to decide the choice of a new study to succeed "Twelfth Night" when finished, and "The Taming of the Shrew" was selected by the members of the club.

### Notes and Personals.

Mrs. Griffing Bancroft of San Diego is visiting her parents, Judge and John D. Works of Orchard avenue. Mrs. Works and Mrs. Bancroft will be at home to friends this afternoon.

The guests of the Gray Gables on Seventh street will be entertained with a musical recital Thursday evening.

Mrs. Charles Viele was the guest of honor yesterday afternoon at an informal luncheon given by Mrs. J. R. Cox at her home on West Seventeenth street.

Mrs. Mary E. Knight and her daughters left on the Owl Sunday evening for San Francisco, where they will make their home for a time. They have resided in Los Angeles for fifteen years and leave many friends, whose best wishes will follow them to their new home.

Mrs. Kelly Roth and son of No. 1132 Ingraham street have returned from Tucson, Ariz., where she has been visiting her parents.

Dr. Yamiz Kin, who, during her stay in this city has been the guest of Mrs. William Niles of Washington street, left for San Francisco Saturday. Dr. Kin expects to sail for the Orient the last of this month.

LOCAL RAILROAD RECORD.

## LOS ANGELES CARS COST BIG MONEY.

### OVER HALF A MILLION DOLLARS FOR NEW ONES.

**Progress on the Grading for Long Beach Electric Line—Salt Lake Route and Oregon Short Line File Maps of Their Lines.**

To give you an idea of the cost of equipping street railroads, the new cars ordered on the different lines here may serve as an example. There are twenty-four of these here now. There are eleven on the way, for the Los Angeles Railway Company, and five of the Rubio Cañon line. There are fifty-five being built for the Pacific Electric Company, to go on new interurban lines, and thirty more were ordered last Monday. Here are a total of 120 of these cars. They cost about $5000 each. That is, $600,000 for the bunch.

GRADING TO LONG BEACH.

George E. Pillsbury, chief engineer of the Los Angeles Railway Company, has cut over the line of the Long Beach branch of the Pacific Electric Company, which Robert Sherer & Co. have the contract to grade. There is a large gang of men at work at both the camps. On the Bixby ranch near Long Beach the work is done toward the beach, and the big cut, the heaviest work on the line, is well in hand. A track has been rigged and dump cars put on to haul the earth away as fast as it is loosened. At Compton work is done toward the beach and toward the city.

The gang working this way is within one and a half or two miles of the city limits and are just about a mile west of Florence, where the Southern Pacific tracks split, one going to San Pedro and one to Santa Ana.

Rain has delayed work a little, but making this allowance, the contractors will do their work on time.

WHERE THEY'LL RUN.

The Salt Lake route and the Oregon Short Line have filed maps in the United States Land Office in this city, showing where their lines will run over public lands in this State. None of these maps cover any territory inside the great mountain chain. The Salt Lake maps cover the Cajon Pass, showing that the road is to parellel the Santa Fé through the defile.

The Oregon Short Line maps show that the road will cross the Santa Fé line between Needles and Mojave, near Newberry Station, probably just west of that point. This lies due north of the east entrance to Gorgonio Pass in the mountains, near Beaumont. From the Santa Fé crossing the line runs very nearly northeasterly to the Nevada line. North of the Providence mountains the line runs about fifteen miles north of the southwest end of the range and at the northeast end of the range at the Nevada line the road runs right close to the north slope of the mountains.

MAPLE-AVENUE LINE.

The rain has delayed work in double-tracking the Maple-avenue line of the Los Angeles Railway Company. The street is so wet still that not much can be done in spots. In a week the branch will be completed.

IF the lead in your pencil is poor, try one of Hardtmuth's "Koh-I-Noor."

### Good Samaritan.

Donations of cast-off clothing, etc., for Good Samaritan department of Bethlehem Institutional Church, Vignes and Ducommun streets. Tel. John 26, and wagon will call.

SHOW CASES are now being manufactured on a large scale here in this city, and for quality and price we are sure to please you. Have also made large addition to our mirror plant. H. Raphael & Co., 520 South Main street.

MONTANANS sojourning in the city may be interested in knowing that copies of the Anaconda Standard are now on sale at the Angelus cigar stand.

BUSINESS SHEET.
City Suburban.

# Los Angeles Daily Times

IN TWO PARTS.
Part II—8 Pages.

XXI^st YEAR. THURSDAY, MARCH 6, 1902. PRICE 3 CENTS

## Build a Bank Account

Of the spare nickels, dimes and quarters. The Union Bank of Savings will loan you a handsome little "Home Bank" so that you can deposit as little as you like as often as you like. If you don't care for it yourself, it will interest the children and teach them to save.

## Have a "Home Bank"

We charge no rent for "Home Banks." If you will make a deposit of a dollar or more, you are entitled to the loan of one. We retain the key. At intervals you can bring in the "Home Bank," and we will unlock it, count the contents in your presence, enter the amount on your pass book, and it will then begin to draw interest. Our only requirement is that one dollar shall remain on deposit as security. Come in and see the "Home Bank."

**Union Bank of Savings,**
223 S. Spring Street

## Clothes Line Rescue

### And What Happened to the Rescuer.

...is summer. The scene the ... comfortable American home, ... of white garments whipping ... Suddenly a little shower ... and the anxious housewife ... into the rain to snatch in the ... Her clothing is wet, her ... but the clothes from the ... and she congratulates her... she is sick from func... in some form. She ... "must have taken cold" ... the pain and discomfort ... What she does not realize ... such little acts of thought... their consequences there are ... the seeds of womanly ill... They are peculiarly self-for... in their home life. They keep on ... it means not only present ... suffering. They work

...should rest. They either do ... do not believe that the gen... is so closely and intimately ... the local womanly health that ... is undermined there ... in the general physical

...WORTH OF HEALTH.

...knows what her health ... it is lost. It is when she ... the guidance of the house ... or in part; when she ... household duties neglected or ... manner; when she ... in the home to command ... it is that she realizes ... to her, and what she has

...in spite of her sufferings and ... she would no doubt be ... woman if some neigh... in and said abruptly, *Why ... get well?*

... be a fair question. There ... of thousands of women ... been cured of womanly dis... Dr. Pierce's Favorite Prescrip... every one of those women is a ... asking:

...YOU get well?

...the idea that you cannot be ... in thousands of cases ... Prescription" has cured women ... suffered for years and were ... incurable.

...your case is different in some ... from any of those you know of. ... of such cases which has ... "Favorite Prescription ... for its remark... diseases.

"I was a great sufferer for six years and doctored all the time with a number of different physicians, but did not receive any benefit," writes Mrs. George Sogden, of 641 Bonda Street, Saginaw (South), Mich. "One day as I was reading a paper I saw your advertisement, and although I had given up all hope of ever getting better, thought I would write to you. When I received your letter telling me what to do I commenced to take your 'Favorite Prescription' and follow your advice. I have taken ten bottles in all, also five vials of the 'Pleasant Pellets.' Am now regular after having missed two years. I also suffered with pain in the head and back, and I was so nervous, could not eat or sleep. Now I can thank you for my recovery."

TWO INCURABLE WOMEN.

The record of the cures effected by the use of Dr. Pierce's Favorite Prescription (supplemented when necessary by a *free* consultation by letter with Dr. Pierce), shows that of the hundreds of thousands of weak and sick women who have used Dr. Pierce's remedies and consulted Dr. Pierce, ninety-eight per cent. have been perfectly and permanently cured. Cured altogether, cured to stay cured. Restored to perfect health and strength and the full enjoyment of life. The two women in each hundred who have not been perfectly cured have invariably been helped and benefited. Women who had kept their beds have been enabled to get up and mingle with the family. Women who couldn't work at all have been made strong enough to do *some* work. Suffering all the time has been changed to suffering some of the time, and the intensity of the suffering at all times greatly lessened. What woman who is weak or sick can hesitate to begin the use of Dr. Pierce's Prescription with an almost certain cure before her, and an absolutely certain benefit to health even if a perfect cure is impossible.

"Words cannot tell what I suffered for thirteen years with uterine trouble and dragging-down pains through my hips and back," writes Mrs. John Dickson, of Grenfell, Assiniboia Dis., N. W. Ter. "I can't describe the misery it was to be on my feet long at a time. I could not eat nor sleep. Often I wished to die. Then I saw Dr. Pierce's medicines advertised and thought I would try them. Had not taken one bottle till I was feeling well. After I had taken five bottles of 'Favorite Prescription' and one of 'Golden Medical Discovery' I was a new woman. Could eat and sleep, and do all my own work."

Doctor Pierce's Favorite Prescription makes weak women strong and sick women well. That's the record written by women in thousands of letters like those printed above.

Will *you* try to be well?

The first dose of "Favorite Prescription" has been the first step to health for hundreds of thousands of weak and sick women. What it has done for others it should do for you.

If you feel your case needs special attention, you are invited to consult Dr. Pierce, by letter, *free*, as did Mrs. Sogden. All correspondence is held as strictly private and sacredly confidential. Address Dr. R. V. Pierce, Buffalo, N. Y.

A BOOK FOR WOMEN.

The best Medical Book *free*. Dr. Pierce's Common Sense Medical Adviser, containing more than a thousand large pages and over 700 illustrations, is sent *free* on receipt of stamps to pay expense of mailing *only*. Send 31 one-cent stamps for the cloth-bound volume, or only 21 stamps for the book in paper covers. Address Dr. R. V. Pierce, Buffalo, N. Y.

...POINT FOR APPLE MEN. ... important point in connec...

...nd Storage. Cut-Rate Shippers of Goods to and from the East and ... 244 S. Broadway. Tel. M. 19.

LOCAL SPORTING RECORD.

# GOLF FINALS CLOSE TODAY.

## *Two Championships to Be Decided.*

## *Open Tourney Begins Tomorrow.*

### *Ball Players Start Practice—Two Coursing Stakes. San Diego Sports.*

The semi-finals of the Pacific Coast Amateur golf championship were played yesterday and resulted as the golfers expected, Lawson defeating Wilshire and Fairbanks beating Jewett. The first match was exciting, but Lawson finally won, beating Wilshire by 1 up. The other match was less interesting, for Fairbanks outclassed Jewett and won easily by 5 up and 4 to play.

Good golf is expected today, for the State and local championships are to be decided. At 9:30 o'clock Lawson and Fairbanks will start on their first eighteen holes for the State championship, and Sears and Cook will follow them in their first round for the Southern California championship. Each pair will play the final round of eighteen holes beginning at 1:30 o'clock.

BASEBALL.

PLAYERS BEGIN PRACTICE.

The players for this season's local ball team have already commenced to get themselves into shape for the coming struggle and in ten days all will have reported for duty, the date for the first line-up having been set for Saturday of next week. Just how many of those signed now will be on hand at that time cannot be told; for

ball players, like prima donnas, have their exits and their entrances and each in his turn appears on many pages in the dope book. Magnate Morley now believes he can read his title clear to pennants in the skies for he has his team signed.

Roach and Hannivan left their respective homes in the East last Monday and are due here next Saturday. Charlie Atherton is now on the way from Pennsylvania and may drop into headquarters any day. Shortstop Jim Toman arrived yesterday morning.

Waddell and Du Shane have been here some time and were out for practice yesterday, and with Toman will keep at it every day from now on.

Concerning Waddell as a pitching possibility, it may be said that he first appeared on the baseball horizon as a pitcher for the Columbus, O., club in 1898 and pitched two years for that club. In 1900 the Pittsburgh National League Club bought his release from Columbus and in that year he was largely instrumental in landing his club in second place.

Loftus, who managed the Columbus club in 1898, managed the Chicago National League Club for a part of last season, and made a bargain with Columbus whereby he secured Waddell. Loftus, however, did not finish the season with Chicago; his successor, Burns, could not agree with Rube on several points, and the pitcher left the club before the season ended. He came here on a winter tour with the eastern cracks, and was signed by Morley for the local team.

Frank Du Shane, our new left fielder, first came into notice in the Quincy, Ill., Club, in which he played in 1900 and 1901. His last fielding average was .978 and his batting average .318.

What Albany Thinks.

If the Albany (N. Y.) Times-Union is to be believed, Magnate Morley and the Los Angeles ball club may not secure the services of Catcher Hess of last year's Albany team. Morley shows a telegram from Hess dated March 1, in which he says he will come here. The following from the Albany paper of February 25 anent the subject of Hess is self-explanatory:

The proprietor of the Albany team is not losing any sleep over the statement that Catcher Tommy Hess of the Senatorial outfit is going to "jump" for the purpose of joining the Los Angeles club of the California League. He has signed a contract to play with the Albany aggregation next season, besides accepting an advance, and as every league in the country, the California association included, respects contracts, it can be seen that Hess is bound by baseball law to live up to his agreement with the home nine. Hess denies that he intends to go to the Pacific Coast, and has assured the local management that he will be in line when the gong sounds in the spring. By the way, President Morlan of the California League is on record as having stated that he had no use for contract violators, and that he was in favor of driving them out of the business. Such being the case, neither Manager O'Brien nor the proprietor of the "Champs" are worrying over the matter, as Hess will have to perform in Albany or play independent ball. Two weeks ago Hess got an offer from the Los Angeles outfit, so if he has been signed by the Sacramento aggregation, as it has been published, there must be a demand for his services in the California League.

Capt. Charley Reilly will start East this morning with the body of his wife, and will not return until about March 20.

ST. VINCENT WINS.

The St. Vincent College ball team easily defeated the Throop Institute team yesterday by a score of 16 to 2. Fitzwilliams, who pitched for the winners, was very effective, allowing but two hits during the game. The score was as follows:

| S. V. C.— | A.B. | R. | B.H. | P.O. | A. | E. |
|---|---|---|---|---|---|---|
| Andreas, c | 6 | 1 | 1 | 11 | 0 | 0 |
| M. Moriarty, 3b | 5 | 2 | 1 | 3 | 1 | 0 |
| E. Moriarty, 1b | 3 | 3 | 1 | 9 | 0 | 1 |
| Phelps, ss | 5 | 3 | 2 | 0 | 0 | 0 |
| Jenal, rf | 5 | 1 | 2 | 0 | 1 | 0 |
| Bastanchury, cf | 5 | 1 | 1 | 1 | 0 | 0 |
| [illegible], lf | 5 | 0 | 0 | 0 | 0 | 0 |
| Fitzwilliams, p | 3 | 4 | 1 | 1 | 6 | 1 |
| Harrington, 2b | 4 | 1 | 1 | 2 | 1 | 2 |
| Totals | 41 | 16 | 9 | 27 | 9 | 4 |

| Throop— | A.B. | R. | B.H. | P.O. | A. | E. |
|---|---|---|---|---|---|---|
| Applegate, p | 4 | 0 | 0 | 0 | 6 | 2 |
| Gilmour, 1b | 4 | 0 | 0 | 7 | 0 | 4 |
| Holmes, cf | 3 | 0 | 0 | 0 | 0 | 1 |
| Dorsey, ss | 4 | 0 | 0 | 0 | 0 | 0 |
| Cline, 2b | 4 | 0 | 0 | 2 | 0 | 1 |
| White, c | 4 | 1 | 1 | 13 | 2 | 2 |
| Ferry, lf | 3 | 0 | 1 | 1 | 0 | 0 |
| Paul, 3b | 3 | 1 | 0 | 4 | 1 | 0 |
| Moss, rf | 3 | 0 | 0 | 0 | 0 | 0 |
| Totals | 32 | 2 | 2 | 27 | 9 | 10 |

SCORE BY INNINGS.

| | 1 | 2 | 3 | 4 | 5 | 6 | 7 | 8 | 9 | |
|---|---|---|---|---|---|---|---|---|---|---|
| S. V. C. | 0 | 1 | 2 | 0 | 0 | 1 | 5 | 6 | 1 | —16 |
| Throop | 0 | 1 | 0 | 0 | 0 | 0 | 0 | 1 | 0 | — 2 |

COURSING.

TWO GOOD STAKES.

The programme for the coursing at the park next Sunday will consist of a twelve-dog class stake and a forty-dog open stake, both promising good sport from the entries. The first course will be run off at 10 o'clock. The drawings last night resulted as follows:

Twelve-dog class stake: Dingwell Die and St. Louis, Black Flush and Mollie Haskins, Royal Flush and Rock Island King, St. Ives and Julius Caesar, Chicago Boy and Bona Fide, Warship and Miss Ormonde.

Forty-dog open stake: Miss Isabelle and Union Boy, Miss Rhea and Young Geodge Dixon, Oughet to Go and Kansas City, Echo and Lady D., Queen Rosalind and Hot Foot, Miss Revenge and Fighting Bob, Her Grace and Try Me, Bobby Burns and Dan, Ramilda C. and Dick L., John's Wildwood and White Tips, Sassy Girl and Jolly Nash, Neernut and Jack the Bum, Goldie Mac and Young Fleetfoot, Cash Girl and Pazassas, Reward and Cicely Boy, Racy Rose and Jolly Maid, Becky Sharp and White Paw, Pinto B. and Angie Mac, Little Acorn and Mola A., Amedee and Fox.

Pugilistic Prospects.

There are two pugilistic events in immediate prospect between two San Diego and two Los Angeles men. The Pastime Athletic Club of San Diego is backing George Hackett, who recently arrived from Denver, and arranging for a bout between him and Toomy Banks, the colored boy of Los Angeles. The bout between Joe Colt of the barracks and Kid Williams of Los Angeles will probably be pulled off on the 17th. Williams has accepted Colt's challenge, but has not yet put up his forfeit money.

## UNIQUE CHIMNEY.

### Huntington's Power-house to Have Sky-scraping Cement Smokestack—Movements of Railway Men.

Carl Leonardt, who has the contract for constructing the big carhouse for the Pacific Electric Company on Central avenue, between Seventh and Eighth streets, which is to hold a mile of cars, has also a contract for the Los Angeles Railway Company, which is unique in this part of the world. He is to erect for the power-house of the company a cement chimney 180 feet in height.

A. G. Wells, general manager of the Santa Fe, is expected in his office today, after an absence of two or three weeks. He has been all over the lines from Albuquerque to San Diego and San Francisco with the new general superintendent, J. T. Shepherd.

Edward Chamber, general freight agent of the Santa Fé, is still in Portland.

J. J. Byrne, general passenger agent of the Santa Fé, has gone to San Francisco.

T. F. Fitzgerald, passenger agent of the Texas and Pacific, has returned from the north.

Fire in Aiken, S. C., yesterday destroyed nine buildings comprising a block in the center of the city. A gale was blowing, and the flames were fought under great difficulties. There were no fatalities.

# DRUGGISTS ON ANXIOUS SEAT.

## *More Arrests Soon to Be Made Here.*

## *Poison Mixers Have Been Careless.*

### *State Board of Pharmacists Summoning Sinners to Repentance.*

Poison-dispensers hereabouts, who have been reckless of the teeth of the law, are now feeling its bite. One apothecary has been arrested, others are to be arragined at once, and many who know they have been "caught in the act," are on the anxious seat wondering who will draw the next unlucky number.

Druggists and grocers throughout Southern California are realizing that the State Board of Pharmacists is an active body that will not permit violation of the law regulating the sale of poisons.

H. J. Finger, special committeeman of the board to investigate conditions in the southern counties, has almost completed his labors, and will leave for the north within a few days.

As stated at the time of his appearance in this section, his mission was to visit the pharmacies, grocery stores and all other establishments where the illegal sale of poisons might be going on, and arrest or warn the offenders as the cases might justify. The law pased at the last session of the Legislature gave only registered druggists the right to sell certain poisons, and granted to novitiates the privilege of selling a few minor poisons in original packages only.

In the northern part of the State, especially in the larger cities, the crusade waged by the board in the interests of this law disclosed a large number of offenders.

Similar conditions have been found in Southern California. Druggists' assistants have been caught selling poison prescriptions, whereas, the law empowers only full-fledged druggists, or licentiates, to do this. Many grocery stores, especially in the country towns, have been in the habit of dispensing poisons of all kinds to their customers, but, in most cases, in ignorance of the law.

A non-registered druggist at Long Beach, named Prittie, was arrested on Tuesday and fined $40, and several others have been entered for arrest in the near future.

The commissioner's departure from these parts, however, will not end the crusade, for the name of every person selling poisons in Southern California has been taken, and when Mr. Finger arrives in San Francisco a comparison will be made with the names appearing in the secretary's book as licentiates. Notices will be sent to all those who have not been given certificates, to appear before the board in this city on April 8. If any do not appear and persist in taking liberties with the law they will be arrested and dealt with summarily.

In speaking of the board's work, F. D. Owen, manager of the C. Laux Drug Company of Los Angeles, and a member of the board, said: "Our investigation has progressed very satisfactorily throughout Southern California, and we feel assured of better conditions from now on.

"By the 1st of May, we expect to have the whole State thoroughly inspected and all violators of the law warned. Little resistance is found to the board's authority, and, as most of the offenses committed are through ignorance, a warning is usually sufficient.

"There are many graduates of pharmaceutical colleges putting up prescriptions who are unregistered, and, I may say, a majority of these could not pass the board's examination. A large number of young fellows from the East, thinking the business an attractive one, apply for positions as drug clerks. This has a tendency to lower salaries and also lower the standard of the profession.

"The law passed by the last Legislature in the interests of druggists was very beneficial in its workings, as salaries have increased from 50 to 100 per cent."

## UNIQUE PROCESSION.

### Two Chinese Women, With Their Babies in Gorgeous Cabs, Hold Informal Reception on Sidewalk.

Two little Chinese babies, snugly ensconced in brand-new baby cabs and carefully tucked in with gorgeously-bedecked slumber-robes, containing the wealth of color so dear to the oriental eye, came near causing a blockade on North Spring street yesterday afternoon.

The fond mothers of the little Mongolians were out in full-dress, the shiniest of black pantaloons, gaily embroidered in yellow, pink and purple, white slippers of regulation size, hair almost glossy enough to reflect an image, and intertwined with pink and yellow ornaments. With becoming maternal pride they came down from Chinatown to the crossing at Temple and Spring, and as they reached the lower corner two street cars emptied loads of passengers. At once, as by common impulse, the women in the crowd swooped down on the Chinese babies, and an informal reception was in progress for a while, as each woman took a look at the wondering-eyed youngsters. In less than a minute there were forty-two women surrounding the baby cabs.

The mothers evidently enjoyed the affair as much as anyone, and were delighted at the attention shown their babies. Pedestrians took to the street, and the blue-coat stationed at Shannon's Point stroked his chin in doubt as to what course to pursue. Discretion proved the better part of valor, however, and after a few minutes the procession of babies and their mothers moved down toward the People's Store, followed by many of the curious women. At the People's Store, where the Chinese women stopped, a similar scene was enacted, many women coming out of the store to get a peep at a real live Chinese baby.

GOLD ENGAGED FOR EXPORT.

NEW YORK, March 5.—Goldman Sachs & Co., who yesterday announced an engagement of $1,250,000 gold for export to Europe on Saturday, have increased this amount to $1,600,000. They will ship no gold tomorrow.

# JOHN RUPERT KNOCKED OUT.

## *Police Believe There Was Foul Play.*

## *Electrician Hovering on Death's Brink.*

### *Mysterious Case as to Which City's Doctors Strangely Disagree.*

John Rupert, an electrician employed by the Woodill & Hulse Electric Company, No. 118 West Third street, was found unconscious on the street at Seventh and Olive streets at 5 o'clock yesterday afternoon. He is now hovering between life and death at the City Receiving Hospital, and although several physicians have seen him, they are unable to agree as to what is the matter with him.

Rupert resides with his wife and son and daughter at No. 1032 Temple street. He is a hard-working man with no known bad habits. He does not drink to excess and he has never lost a day's work on account of liquor. Yesterday afternoon he was sent out by his employers to attend to some work and after he had finished it he went into a saloon at Seventh and Olive streets and took a drink. He was in the saloon only a few minutes, but after he had gone out he walked but a short distance when he fell to the sidewalk unconscious and frothing at the mouth.

The driver of an express wagon went to his assistance and conveyed him to the store of his employers and thence he was taken to the Receiving Hospital. There he exhibited all the symptoms of a man who had been poisoned, and the usual treatment for such cases was applied. At one time he was given up for dead, but under the care of Police Surgeon Pierce he revived considerably, although he did not regain consciousness.

At a late hour last night he was still unconscious, and the physicians stated that he had about an even chance of recovery. Dr. Pierce diagnosed the case as acute alcoholism, but Rupert's employers stated that he was not a drinking man. Another physician stated that the case was one of morphine poisoning, but he was unable to account for the fact that the man had dropped in his tracks. Still another physician stated that he believed that Rupert was afflicted with uremic poisoning, but stated that the symptoms were the same as those in a case of alcoholism. There was also a suspicion that the man might have been given "knockout" drops and the police are working on that theory.

The verdict sentencing Robert Randolph to the penitentiary for eighteen years for killing John Ford, was reached by the jury after fervent prayer, says a Hopkinsville, Ky., special.

# Another Hundred-thousand-dollar Hotel Going Up Here.

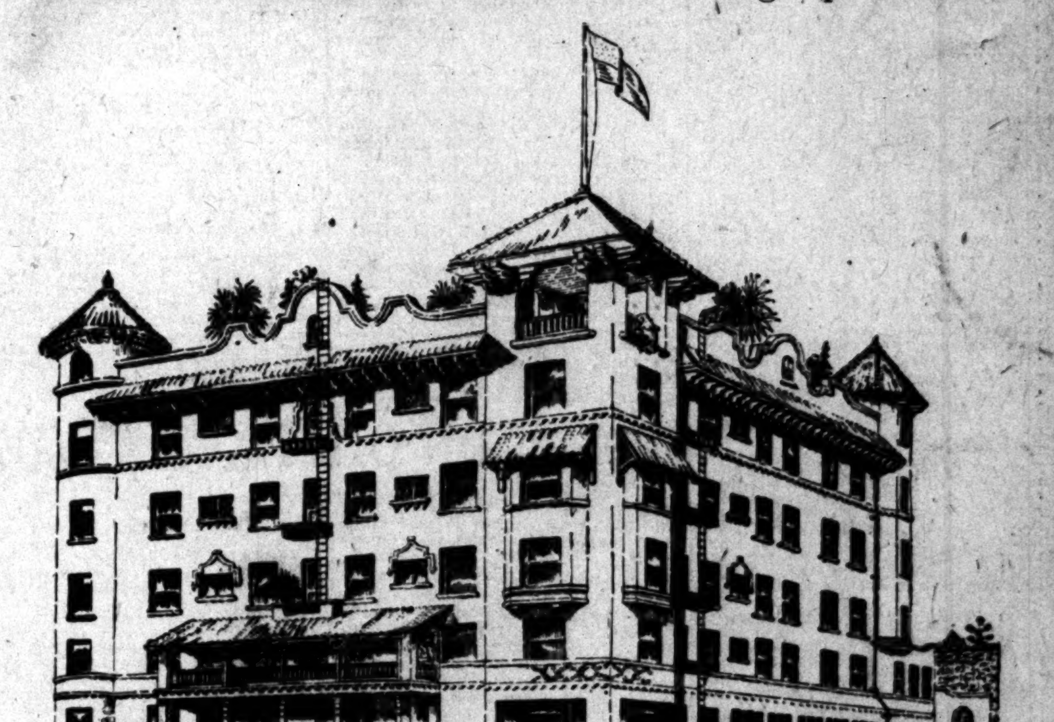

The above cut, from the architects' perspective, shows the Fremont Hotel that is now being erected on the southwest corner of Fourth and Olive streets as it will appear when finished.

It is to be a five-story brick, cement and plaster building, with basement. The exterior walls will be of cement on expanded metal lath, and the Mission style of architecutre will be employed. The plans are from the office of Architect John C. Austin, and the work of construction is under his supervision.

The building will have an east front on Olive street. In its exterior dimensions it will be 100x110 feet. The lot on which it will stand is 125x163 feet, and its elevation is such as to afford a view of the surrounding portions of the city from any part of the hotel. The building will contain 100 rooms, in addition to the offices, parlors and administrative rooms of the building. The rooms for guests will be arranged both singly and en suite, and all will be provided with modern conveniences. The building will be provided with elevators, and arrangements will be made for both gas and electric lighting. Each room will be provided wih a steam coil and radiator, and the house will be heated by steam from a furnace in the basement. The building complete and its furnishings will cost about $100,000. It has been leased from the Fremont Hotel Company by Thomas Pascoe, a hotel man who has had abundant experience in hotel work in this city, and it is expected that the hotel will be opened to the public about the 1st of July.

OTHER REAL ESTATE DOINGS.

The old John G. Downey homestead property, 171x168 feet, on the west side of Main street, between Third and Fourth, and just north of the Van Nuys Hotel, has been purchased of Mrs. Stephen M. White, Charles F. Monroe, J. F. Sartori and M. S. Hellman for $111,150 cash, by John Brockman, an Arizona mining man, who has recently made other heavy purchases of real estate in this city. The property is improved with two two-story brick dwellings, which are still substantial structures. The purchase was made through the agency of John D. Foster & Co., the interests of J. F. Sartori and M. S. Hellman being represented by W. M. Garland & Co.

Iver A. Weid has sold to William Ferguson, through Frank McCoy, for $60,000, the lot on the northeast corner of Spring and Eighth streets. It has a frontage of 50.6 feet on Spring street, by 117 feet on Eighth street, extends through the block to Main street, and has a frontage of 50.6 feet on that thoroughfare. Along its northern boundary the lot measures 131 feet from east to west. It is improved with a two-story frame building which is well rented. The lower floor is used for stores, the upper floor as a rooming house.

# THE PUBLIC SERVICE—OFFICIAL DOINGS.

## SUMMARY OF THE DAY.

The Pacific Electric Railway Company has not laid a rail under the belt line franchise in five months, but attorneys hold that the erection of poles is a legal compliance with the "four months'" construction clause.

The firemen of the local department have determined to make a fight to determine the validity of the State pension law.

Judge Allen is of the opinion that street railway companies may be considered negligent unless they take the necessary precautions to keep people from getting off on the wrong side of the car.

Mr. Huntington has filed another of his big incorporations, with a capital stock of $10,000,000.

"Habeas Corpus" Ladd was roasted by Justice Morgan yesterday for questionable methods in a criminal case.

AT THE CITY HALL.

## SECOND WARD CITIZENS ARE GETTING UNEASY.

### WANT HUNTINGTON SYNDICATE TO BUILD BELT LINE.

**Five Months Have Passed Without a Rail Being Laid—Attorneys Hold that the Erection of Poles Complies With Construction Clause of Law.**

Citizens of the Second Ward are beginning to wonder when the Pacific Electric Railway Company will actually construct the belt line. The franchise granted to the company begins at Third and Hill streets, and follows a devious route through the Third and Second wards, finally terminating at Fifth and Hill streets. For the concession the company paid $30,500, which is undoubtedly much less than the franchise is worth.

The ordinance under which the franchise was granted provides that the work of construction must begin within four months, and be continuously prosecuted, so that one-third of the road shall be built in one year, and the entire road within three years. As yet the Pacific Electric Railway Company has not laid a rail, but it has erected poles and strung wires, which the attorneys for the corporation maintain is sufficient to comply with the provisions of the law and the ordinance.

A section of the "Broughton" law provides that the "construction of the road" must begin within four months. Neither in the statute nor in the ordinance is the word "rails" to be found. Apparently all the company has to do to comply with the terms of the act is to erect a few poles and string wires. As a matter of fact, however, the company has placed poles most of the way from Edgeware road to the corner of First and Broadway, and is taking no chances of a forfeiture of the franchise.

Yesterday Manager Epes Randolph was asked concerning the plans of the company.

"When will the Pacific Electric Railway Company begin the construction of the belt line in the Second Ward?" was asked.

"I don't know," said Manager Randolph.

"Then the company has not yet begun work under the franchise?"

"Ah, yes. We have begun the erection of poles on Edgeware road and other streets."

"Do you interpret that as a compliance with the franchise?"

"Certainly. It is part of the construction of the road."

"When will the company commence laying rails?"

"I can't say. Just as soon as possible. We will push the road to completion as fast as circumstances will admit."

Ordinance No. 6688 grants to the company a franchise to maintain a double-track electric street railway for the term of forty years. It was approved September 7 last, by acting Mayor Powers. It provides that the road must be constructed, maintained and operated in conformity to each and every term and condition in the franchise, on pain of a forfeiture of the concession. No freight, baggage or express cars can be run over the road. Section 9 provides:

"That the work of construction of said road shall be commenced in good faith within not more than four months from the day of the granting of the franchise, and shall be continuously prosecuted thereafter in good faith, and without unnecessary or avoidable delay; that said work of construction shall be completed within not more than three years thereafter; that said work of construction shall be commenced at the point farthest from the City Hall, and continuously prosecuted from the point of commencement, so that at least one-third of the work of constructing the road shall be completed within one year from the time of commencement; and that if said work is not so commenced, prosecuted and completed within the times, or in the manner specified, this franchise shall be forfeited."

As a further protection, section 10 provides as follows:

"That any neglect, failure or refusal to comply with any of the conditions of this franchise shall thereupon, immediately, ipso facto, effect a forfeiture thereof, and the said city, by its City Council, may thereupon declare this franchise forfeited, and may exclude said grantee, or its assigns, from the further use of the streets of said city, under said franchise, and said grantee and its assigns shall thereupon and immediately surrender all rights in and to the same, and this franchise shall be deemed and shall remain null, void and of no effect."

As the City Attorney is inclined to believe that the erection of poles constitutes "construction" under the terms of the franchise, it is probable that the citizens of the Second Ward will have to wait until the Pacific Electric Railway Company finds time to lay rails at its own sweet will.

### FIREMEN'S PENSIONS.

TEST OF THE STATE LAW.

Steps have been taken by the members of the Los Angeles fire department to determine whether the State pension law is valid. Attorney E. A. Meserve has been retained, and if necessary the case will be carried to the Supreme Court. The test will be made on the right of Charles Fuselehr, ex-assistant fire chief, to receive a pension under the law.

In the effort to prove the validity of the law, the firemen of the entire State are interested. The pension measure was passed by the last Legislature, but so far as known no city has yet granted a pension under it. Oakland has recognized it to the extent of apportioning $500 to the fund, but no money has been paid out in the way of pensions. Los Angeles is the largest city directly interested, as the San Francisco charter contains provisions under which the firemen of that city are pensioned. Consequently the test will be made here.

When the Council fixed the tax rate 4 mills of the dollar was assigned to the firemen's pension fund. About $3000 will be put in the fund by this allowance. The Fire Commission has organized as a board of pension fund commissioners, as contemplated by the statute. No formal demand has yet been made on the board for a pension, and in view of the questions that have been raised the commission has refused to take voluntary action.

As assistant chief, Fuselehr drew $150 a month, a claim for $75 a month will be presented to the Fire Commission tomorrow morning if Attorney Meserve has time to prepare the necessary documents.

The measure which has caused so much discussion was introduced in the Legislature by Assemblyman Joseph M. Kelly of Oakland. It is entitled "An act to creat a fireman's relief, health and life insurance and pension fund in the several counties cities and towns of the State." Its provisions are regarded as very liberal, and at the instigation of President Powers of the Council the Fire Commission at one time talked of bringing a friendly suit to test the legality of the law. At that time it was declared that if the law is valid a thorough reorganization of the department will be insisted upon.

Under the law the Fire Commissioners act as a board of trustees. The measure provides that the board may, if it sees fit, retire on half pay all firemen who have served for twenty years, and who have been retired during the preceding year for disabilities contracted in the service.

Whenever a fireman is physically disabled in the performance of his duty, the board may, either with or without his written request, retire the fireman on half pay for life. At the time of death of a fireman so pensioned his heirs have no claim against the fund. If at any time the disability shall cease, then the pension ceases. Certificates of disability from three physicians must be filed with the board.

Whenever a fireman loses his life, leaving a widow or children under 16 years of age, the board may grant a pension of one-third of his salary to be paid to the widow during her lifetime, and if there is no widow it goes to the children until they are 16 years old, when the pension ceases. If the widow or children marry the pension ceases.

### Outfall Sewer Discussed.

Last night the Sewer Committee of the Council held an executive session in the committee-room at the City Hall to discuss matters of policy in connection with the proposed issuance of $1,000,000 sewer bonds. Councilman Bowen of the committee stated that it is the desire of the Council to arrive at an equitable method of assessing the cost of the internal sewers which are contemplated in the plans of the City Engineer. It will be some time before the committee is prepared to make a report to the Council, as important questions of law, as well as of policy, must be settled. The plan to issue bonds for storm drains was also considered.

AT THE COURTHOUSE.

## YOU MAY GET OFF ON THE WRONG SIDE.

### BUT STREET-CAR COMPANIES NEGLIGENT IF THEY LET YOU.

**Judge Allen Renders an Interesting Opinion in Damage Suit Against Los Angeles Railway Company—Tumbling Mexican Gets Nothing.**

Street railway corporations have long since concluded that they should take those precautions necessary to keep passengers from alighting on the side of the cars next to the second track, and in Los Angeles many cars are now equipped with bars that compel people to get off on the proper side.

Thus is it made impossible to step in front of a speeding car on the other track.

Judge Allen rules that railway companies are guilty of negligence, unless they do put up these bars. Such is the gist of an opinion rendered yesterday in the peculiar damage suit begun against the Los Angeles Railway Company by Cristobal Gutierres, a Mexican, fresh from the jungles of his native land, who was accidentally hurt while taking the first ride of his life on a street car. The plaintiff got off backward while the care was in full motion, and tumbled in front of another car that was stopped within a second of time, thus avoiding any serious injury to the frightened foreigner.

Gutierres will get no damages, because his injuries were due to his own fault.

"I quite agree with counsel for plaintiff," says Judge Allen, "that it is not negligence per se, for a passenger to alight upon another track from a car constructed as this car is shown to have been constructed, which, by the very manner of its construction is an invitation for the public to so alight, and which affords no convenient way of alighting except upon such tracks; and it is quite possible that a court would hold that, were a party to so alight upon another track from a car which had been stopped for the purpose of his alighting, the passenger might safely assume that it was a safe place to alight and need exercise no care in determining its safety, and that if the defendant company should, while passengers are so alighting, upon another track, after such invitation, move a car so as to injure them, it would be negligence, even though the passenger exercised no care to discover the approach of such car.

"But we have no such case before us here. The plaintiff did not wait for the car to arrive at a stopping place. He did not even request the car to be stopped, but alighted at a point where the company had a perfect right to have a moving car upon the other track and at a place where there was no invitation for him to alight."

The Mexican's tumble took place last September at the junction of Main and Spring streets.

### INCORPORATIONS.

HUNTINGTON AGAIN.

The Pacific Light and Power Company, with Los Angeles as principal place of business, incorporated yesterday.

It is Huntington again.

The capital stock is $10,000,000, divided into $100 shares, of which amount $70,000 has been subscribed. The directors are H. E. Huntington, I. W. Hellman, A. Borel, Chr. de Guigne, San Francisco; William G. Kerckhoff, Kaspare Cohn and H. W. O'Melveny, Los Angeles. Each director subscribes $10,000.

The Emanuel Lewis Investment Company, with principal place of business in San Francisco, filed a certified copy of its articles of incorporation with the County Clerk yesterday. The capital stock is $50,000, divided into $1 shares, of which amount $25 has been subscribed. The directors are Emanuel Lewis, Theresa Lewis, Camilo Martin, J. W. Wright and P. B. Morrissey, all of San Francisco.

### COURTHOUSE NOTES.

BREVITIES MISCELLANEOUS.

LEGAL PROBLEM. A native of Hawaii sought out the County Clerk to be registered, but it appears the applicant is a man without a country. He left the island for America when the monarchy was ruled by Queen Liliuokalani, and never swore allegiance to the subsequent republic. Nor was he ever naturalized here. The law provides that all citizens of the old republic of Hawaii shall be citizens of the United States. Such are the facts that are giving Deputy District Attorney Wilbur a big tussle with a juicy legal problem.

PAINE INSANE. Henry W. Paine, 36 years old, whose family lives on Dewey avenue in this city, was committed to the State Hospital at Highland yesterday. Paine is an incessant talker, and one of his many delusions is that the Pope is planning to carry away his little children.

KELLY AGAIN. The attorneys for William Kelly, highwayman, announced yesterday that they may have to ask for a continuance of his trial, which is now set down for the 10th inst. Two witnesses for the defense seem to have made themselves very scarce. Myrtle and Case will be here from Folsom on Friday or Saturday.

ANOTHER LAWYER. W. O. Morton, Esq., of Texas, was admitted to practice in the courts of the county by Judge York yesterday on motion of J. C. Brown, Esq.

WANTS TO BE SINGLE. Jennie B. Dies is suing Carl M. Dies for a divorce.

SMALL ESTATE. When George O. Miller died in Iowa in 1897, he left property in this county valued at $400. His brother, J. A. Miller, now asks for letters of administration.

ESTATE OF SOPER. O. J. Newman of Chino asks to be appointed administrator of the $7500 estate of his late sister, Mrs. Mary N. Soper, who died in Pomona on January 10. The heirs are Mrs. Ethel Soper Lane, aged 24, Pomona; Edna M. Soper, 22; Lorena V. Soper, 20; Alice L. Soper, 16; Bernice Soper, 15; Ernest W. Soper, 12; Helen P. Soper, 10; Mary E. Soper, 6, all living in Chino, and Arthur O. Soper, 19, San Dimas. The husband of deceased died in Pomona in 1897.

FOWLER MINOR. John M. Fowler asks to be appointed guardian of his seventeen-year-old son, George Fowler, whose claim against the Los Angeles Electric Company for damages for personal injuries is about to be settled by compromise.

THE INFERIOR COURTS.

## JUSTICE HAMMERED "HABEAS CORPUS" LADD.

### LADD'S CLIENT GOT A HEAVY KNOCK ALSO.

**Lawyer Made the Wrong Motion When He Changed the Hammer in Court—Cost Money to Be Red Hot on the Telephone Line.**

Poor old "Habeas Corpus" Ladd, who practiced law in his own little artless way, got a terrific knocking from Justice Morgan in the Police Court yesterday.

Ladd evolved a brilliant idea by which to bring his client, John Moroney, out from under the suspicion of guilt.

Moroney is a shoemaker out on Jefferson street. He had a feud on with a barber named Voss, who had a shop adjoining. When someone broke into Voss's shop and smashed everything in sight with a shoemaker's hammer, suspicion fell with a thud upon Moroney.

At his trial last Tuesday the shoemaker's hammer became an important piece of evidence. An inspiration came to "Habeas Corpus" to change the hammer for another during the trial and so fool the witnesses.

He made the change, but was, unfortunately, caught in the act.

The jury convicted Ladd's client and the judge sentenced Moroney to serve five months in jail and pay a fine of $150.

For extra measure "Habeas Corpus" got a lecture that would have crushed most men, but never jarred old "Habeas."

### Some One on Line.

J. R. Hallman thought he recognized the voice of a "sassy" boy who broke in on the line while he was telephoning to his wife. His mistake cost him $10.

Hallman, who works for Drake, Norton & Co., was telephoning home from his place of business and when he was interrupted, went straight to the house of a neighbor named Curran, from whence he thought the interruption came, and raised such a row that he was fined by Justice Austin for disturbing the peace.

### Colyear Acquitted.

Curtis Colyear, a second-hand man, was tried for battery before Justice Austin yesterday. Colyear had a dispute with Harry R. Fletcher, one of his customers, about delivering some goods purchased, and Fletcher claimed that he sallied out from behind the counter and battered him. Colyear's clerks all denied the story, and the court discharged him.

### Bad Boy.

Roy Nelson, a little boy with spectacles, was arraigned in the Police Court yesterday on a charge of petty larceny. He has been working in a store on Commercial street, and it is claimed that he has stolen dozens of knives from the stock. The boy's parents can't govern him, and he won't go to school.

### Stole Sacks.

George Washington and John Lee will be sentenced in the Police Court this morning for stealing grain seeds. They took the stolen sacks to the home of a colored man, and telling him that their wagon had broken down, readily got permission to store the sacks under the porch.

# SUMPHOLE TRICKS ON OIL EXCHANGE.

SNIDE methods by which brokers manipulate oil stock on the exchange in the city were aired in the Spinks case in Judge Trask's court yesterday.

Several oil brokers were called in behalf of Dr. Spinks in an attempt to show that Clark & Bryan had forced Westlake stock up to a false figure.

Although the oil brokers were all wary, and of an innocence amazing, some disclosures were squeezed out of them.

From their statement, it would seem that in the palmy days of the oil boom the great confiding public was bamboozled by false bids and false sales into bidding on false quotations.

Anyone on the outside with nothing but good faith and his hard-earned cash to rely upon had about as much chance as a toy Indian against the stacked decks with which the game was played.

It had an amusing side. Bediamoned brokers spoke with awe of their "transactions" on the little one-horse "marked down to 39 cents" oil exchange as though millions changed hands every day.

S. H. Ellis, one of the leading oil brokers of the city, told with engaging candor of some of the dodges worked on the local exchanges.

An attempt was made to show that Ellis, a broker named Busch, who is now dead, and Clark & Bryan had a combination to manipulate Westlake stock and send up the price to a "false and fictitious value."

Mr. Ellis denied this assertion, but admitted that he and Mr. Busch had a little combine of their own to bandy oil stock back and forth by means of "wash sales" at a big figure to entice real buyers to come up to the price.

"This was a case of business," he said naively.

Mr. Waters gave him a withering shot.

"Is there any code of principles by which brokers are limited in their conduct?"

Witness was staggered for a minute and asked to have the question repeated, then replied that it is against the rules of the exchange to make wash sales.

"Do you know instances of wash sales being made in Westlake stock?"

Witness said he couldn't remember any.

"How do you boost stock?"

"You bid over the price and have to run your chance of being obliged to take it if some fellow don't bid over you."

On cross-examination, he was asked if he had ever made a wash sale of stock at the request of Clark & Bryan. He said that he never had.

"Every sale for Clark & Bryan was a genuine bona fide sale?"

Witness said "Yes."

H. S. Woolner, an oil broker, was the next man under fire.

Mr. Waters asked him: "During the spring of 1900 did you become familiar with the methods by which Westlake oil stock was handled on the exchange?"

Woolner grinned and said he had.

"What methods were used?"

"Oh, the ordinary methods. Tossed it about from one to another."

"Do you know of any instances where the same person bought and sold stock to boost the price?"

Witness smiled, but said he didn't know of such an instance.

The progress of the case was cut off in the middle of the afternoon by a compromise between the parties which will save days, possibly weeks, of time.

To save proving the value of the Grand-avenue lot and the value of the oil stock which Dr. Spinks got in trade for the lot, a stipulation was drawn up, in the following language:

"It is stipulated that on June 6, 1900, the market value of the lot described in the complaint was at least $500 in excess of the market value of the 18,000 shares of stock referred to therein and the defendants stipulate that such excess of value is an amount which, in case the court should find in favor of the plaintiff on the ground of fraud, would justify a finding that the plaintiff suffered material injury by reason of such exchange of said lot for said stock."

When this stipulation was agreed to, Mr Waters announced that Dr. Spinks's case would be closed this morning.

The defense, which will then open, is supposed to contain some warm numbers.

THE OIL INDUSTRY.

## SOMETHING BREWING IN LOCAL TERRITORY.

### OUTSIDE CAPITAL SAID TO BE LOOKING FOR WELLS.

**Southern Pacific and Los Angeles Railway Companies Named as Possible Purchasers—Kern Combine Has Resumed Drilling—Westlake Reached Bed Rock.**

Something big is brewing in the local oil field, and it is whispered that it is the sale of some of the best producing property in the territory. For some time it has been known that representatives of outside capital have been making a canvass of the field, and that most of the important camps have come in for a careful inspection. Several of these have stood the test so well that owners have been approached in a number of cases and asked to fix a price. As yet none of the offers have been accepted, so far as is known, but those who are familiar with the proceedings would not be surprised if important transfers were made soon.

There is considerable speculation in oil circles as to who has cast covetous eyes on the local wells. The Los Angeles Railway Company is named as a possible purchaser. It now owns a large number of producers in the field. Recently the company purchased forty-five lots in the Knob Hill tract on which were twenty producing wells, paying $35,000 for the holdings. This company is a heavy consumer at present, and when its shops and extensions are completed it will need many more thousands of barrels of oil than it is now using.

The Southern Pacific Company is also looked upon as a possible purchaser. With the completion of its shops, now being constructed, the company will need much oil, and while it is in a position to draw its supply from the Kern River field, it would not be bad business to acquire a large tract of local oil property.

Just who is behind the movement to acquire a large slice of local oil property is still in the dark, but that some one with capital is looking for investment is evident.

COMPRESSED AIR STANDS TEST.

The air-compressing plant established several months ago by the Globe and Euclid companies on their Kern River property has proven highly satisfactory. The two companies and the Indiana have a total of eleven wells on the plant, and it is capable of handling several others. The system is said to be not only less expensive than the old way of bringing the oil to the surface, but is much less trouble, and it keeps the well free from sand.

COMBINE RESUMES DRILLING.

The Associated Oil Company of the Kern River field has resumed operations on the San Joaquin and Kern properties, having put three rigs at work this week. At present the combine has plenty of oil to supply its contracts, but new consumers are being added to the company's list almost every day, and it is anticipated that before long other rigs will be started up.

Oil in the Kern River field is yet quite plentiful, and the ruling price for the average grade of the output is still far from satisfactory. Many of the companies not in the combine are quoting oil at 20 cents a barrel at the wells, and are willing to enter from one to two-year contracts at that figure. The price named by the combine is somewhat higher.

EL DORADO'S ANNUAL ELECTION.

At the annual meeting of the stockholders of the El Dorado Oil Company, held in Bakersfield this week, the old board of directors was reëlected for another year. The company is the owner of choice property in the McKittrick field, and on one of its leases there are several producing wells. Clarence J. Berry, one of the largest stockholders in the El Dorado, is visiting his brother, Henry Berry, of this city, having come down from the field yesterday.

### ON 'CHANGE.

WESTLAKE REACHES LOW MARK

The free advertising and airing given the Westlake Oil Company in the suit of Spinks vs. Clark & Bryan has not caused a "bull" raid on the local stock floor, but has rather carried the security into the "bear" den. When the suit was begun the stock was quoted at between 6 and 7 cents, but since that time the decline has been steady. The lowest mark was reached yesterday, when 1000 shares of Westlake was sold on time at 3¾ cents a share.

Central was knocked down yesterday at 76 cents, and Reed Crude was disposed of at less than 36 cents.

| | Shares. | Price. |
|---|---|---|
| Central | 100 | $ .76 |
| Reed Crude | 2,000 | .36 |
| Reed Crude | 2,000 | .35¾ |
| Westlake | 1,000 | *.03¾ |
| Westlake | 900 | .04½ |
| Total | 6,000 | $1,549.00 |

*Buyer 30 days.

Closing bids and offers for listed oil stocks were: Alpha, 9 cents asked; Aztec, 99 cents bid; Brea Cañon, $3.75 bid; Central Point, $1.05 asked; Columbia, 19 cents bid, 23 asked; Continental, 50 cents asked; Fullerton Consolidated, 21 cents bid; Fullerton Oil, 6¼ cents bid, 7 asked; Globe, 20 cents asked; Home of Fresno, $4.25 asked; Pacific Slope, 1½ cents asked; Parker, 8 cents bid; Senator, 65 cents bid; Southern Consolidated, 1 cent bid, 3½ asked; Uncle Sam, 2 cents asked; Union, $58 bid, $61 asked; United Petroleum, $100 asked; Whittier Consolidated, 2¾ cents asked; Wilson, 4½ cents bid, 9 asked.

For unlisted oil stocks bids and offers were as follows: Northern Consolidated, No. 2, 1 cent bid, 5 asked; Northern Consolidated, No. 1, 1½ cents bid; Hercules, 8¾ cents bid, 11 asked; Piru, 10 cents asked; New Century, 3 cents asked; Pennsylvania, 10 cents asked; Southern California Oil and Fuel, 30 cents asked; Sunset Consolidated, 1¾ cents asked; Sunset King, 1 cent bid; Russian, 4 cents bid, 6½ asked; Menges, 92 cents asked; Hub, 80 cents asked; Mexican Petroleum, 20 cents bid, 27 asked; Grand Central Oil Development, 15 cents bid; Denver-Fillmore, 1 cent bid; Ventura Consolidated, 20 cents asked; Potomac, 3 cents bid; Union Petroleum, 4 cents asked; Blinn, 2 cents bid; Home of Whittier, $2.25 asked; Eureka Crude, 15 cents asked.

Bids and offers for unlisted mining stocks were: Arizona Giant, 3 cents bid, 7½ asked; Butte Lode, $26 bid, $28 asked; Bisbee West, 13 cents asked; South Bisbee Copper, 13 cents asked; Arizona and Arkansas Copper, Zinc and Lead, 1 cent bid, 3¼ asked; Venture Hill, 1½ cents bid, 6 asked; Verde King, 26 cents bid, 35 asked; Red Cloud, 10 cents bid, 25 asked; Loma Verde, 15 cents bid, 27 asked; Wedge, ¾ cent bid, 1 asked; Bisbee Belle, 7 cents asked; Greene Consolidated, $31 bid, $38 asked; Green Mountain, 15 cents asked; Exposed Treasure, 35 cents bid; Rand Mountain, ¼ cent asked; Lincoln Gold Mining, 21 cents asked; Oshkosh, 50 cents bid.

Bids and offers for bank and miscellaneous stocks were as follows: Bank of Commerce, $102 bid; Broadway Bank and Trust, $131 bid; California, $150 bid, $155 asked; Central, $130 bid; Citizens', $136 bid; Columbia Savings Bank (50 per cent. paid up,) $54 bid; Farmers' and Merchants', $350 bid; First National, $230 bid; German-American, $155 bid; Los Angeles National, $160 bid, $167 asked; Main-street Savings (50 per cent. paid up,) $150 bid; Merchants' National, $180 bid, $200 asked; National Bank of California, $130 bid, $137 asked; Security Savings Bank (50 per cent. paid up,) $87.50 bid; Security Loan and Trust (50 per cent. paid up,) $30 bid; Southern California Savings, $135 bid; Southwestern National, $105 bid, $110 asked; State Bank and Trust, $97 bid; Union Bank of Savings, $150 bid; First National, Pasadena, $183 bid; San Gabriel Valley, Pasadena, $150 bid; Pasadena National, $115 bid; Edison Electric, $73 bid, $76 asked; Los Angeles Brewery, $103 bid, $106 asked; Title Guarantee and Trust, pfd., $124 bid; Title Insurance and Trust, pfd., $104 bid; Title Insurance and Trust, common, $98 bid; Pacific Electrical Company, $55 asked; Randsburg Water Company, 30 cents bid, 60 asked.

PETROLEUM MARKET.

The best grade of local fuel market is quoted at from 50 to 60 cents a barrel at the tanks. Oil under fourteen gravity can be bought for from 40 to 50 cents a barrel at the wells.

SAN FRANCISCO MARKET.

[BY THE NEW ASSOCIATED PRESS—P.M.]

SAN FRANCISCO, March 5.—At the morning session of the Oil Stock Exchange sales were made at following figures: Home Oil 3.85; Junction, .20; Petroleum, .07.

Official closing figures were: Oil City Petroleum, .20; Lion, .08; Lion, .07; Reed Crude, .36; Occidental, .18.

### FIVE BURGLARIES.

**Hayes, the "Supper Thief," Must Answer to Several Charges in Addition to That of Attempted Murder.**

John Hayes, the negro burglar, who made a desperate effort to kill Detective Churchill, after he had been taken into custody Saturday morning, is certain of a long term in the penitentiary. Yesterday five complaints charging him with burglary in the first degree—that is burglary committed in the night time—were sworn out against him by Detective Auble, and he was immediately brought into court. His examination was set for Saturday morning at 10 o'clock, when he is to be examined on the charge of attempting to murder the officer who first arrested him.

The burglary cases with which Hayes is charged are the robberies of the Westlake Hotel, the house of Mrs. Cheney on Beacon street, the house of Mrs. M. C. French on West Seventh street, the room of Mr. Fillbrick, No. 762 West Seventh street, and the room of Mrs. Wass at the Abbotsford Inn. At all of these places the thief secured valuables to the amount of $50 or more, and at the latter he stole $400 worth of diamonds.


WOMANS GENTLE NATURE CALLS FOR GENTLE TREATMENT

Delicately formed and gently reared, women will find, in all the seasons of their lives, as maids or wives or mothers, that the one simple, wholesome remedy which acts gently and pleasantly and naturally, and which may be used with truly beneficial effects, under any conditions, when the system needs a laxative—is—Syrup of Figs. It is well known to be a simple combination of the laxative and carminative principles of plants with pleasant, aromatic liquids, which are agreeable and refreshing to the taste and acceptable to the system when its gentle cleansing is desired.

Many of the ills from which women suffer are of a transient nature and do not come from any organic trouble and it is pleasant to know that they yield so promptly to the beneficial effects of Syrup of Figs, but when anything more than a laxative is needed it is best to consult the family physician and to avoid the old-time cathartics and loudly advertised nostrums of the present day. When one needs only to remove the strain, the torpor, the congestion, or similar ills, which attend upon a constipated condition of the system, use the true and gentle remedy—Syrup of Figs—and enjoy freedom from the depression, the aches and pains, colds and headaches, which are due to inactivity of the bowels.

Only those who buy the genuine Syrup of Figs can hope to get its beneficial effects and as a guarantee of the excellence of the remedy the full name of the company—California Fig Syrup Co.—is printed on the front of every package and without it any preparation offered as Syrup of Figs is fraudulent and should be declined. To those who know the quality of this excellent laxative, the offer of any substitute, when Syrup of Figs is called for, is always resented by a transfer of patronage to some first-class drug establishment, where they do not recommend, nor sell false brands, nor imitation remedies. The genuine article may be bought of all reliable druggists everywhere at 50 cents per bottle.

CALIFORNIA FIG SYRUP CO.

On the Wave of Prosperity

THE SHERWIN-WILLIAMS PAINT rides on the very crest of the wave.

It has reached that position because of its genuine worth and it will stay there.

No other paint does its work so well and so economically. No other paint has gained such popularity.

Color cards on application.

THE SHERWIN-WILLIAMS CO.
SOUTHERN CALIFORNIA DEPOT,
150 SOUTH MAIN STREET



ON[illegible]

Way of being well dressed ... pay $40.00 or $50.00 to a ... The practical and sensible ... to buy Smith & Ennis ... which is designed and ... the highest salaried ... New York city, and which ... no more than ordinary ... made clothing. We guarantee ... that your tailor can give ... about half his price.

Smith & Ennis

Exclusive Clothiers
137 South Spring St.



You'll never buy ... whiskies when you've ... H. J. W. Old Bourbon ... pure, mellow, fine flavor ... and wholesome, a better-than-ordinary whisky ... per bottle. 6 bottles, express paid to So. California ... Arizona railroad points.
H. J. WOOLLACOTT, 124-126 N. ...



Photographs That ...
Perfection of expression, as ... as life; the only kind fit to ... and the cost is very little ... in and see our new steel ... portraits in any tint, put in ... folders. Highest medals for superiority of work. SCHUMACHER STUDIO, 107 N. Spring.

# THE ORANGE MARKET.

## Special and Authentic Quotations by Telegraph.

**CITRUS FRUITS IN THE EAST.**

**NEW YORK AVERAGE PRICES.**

[BY DIRECT WIRE TO THE TIMES.]

NEW YORK, March 5.—[Exclusive Dispatch.] Stormy weather caused very light shipments of fruit to the out-of-town trade today, and trade from stores generally was very quiet. Offerings at auction were eleven cars, practically all California oranges. There was an active demand at the auction, and prices were again higher. One car of 362 boxes of navels averaged $2.82½ per box throughout. Grapefruit is quiet, and somewhat unsteady. Poor fruit is exceedingly dull. One hundred half-boxes tangerines, very fancy stock, sold high. Supplies in stores are very light. Trade in lemons was very light. Out-of-town shipments are being held for more favorable weather.

Navels, extra fancy large, 2.70@3.90; regulars, 2.75@3.05; small, 2.40@2.80; half-boxes, 1.40@1.55; fancy large, 2.40@3.20; regulars, 2.35@3.15; small, 2.40@2.70; choice large, 2.10@2.65; regulars, 2.40@2.85; small, 2.15@2.65; seedlings, fancy regulars, 2.10@2.70; small, 2.10@2.15; choice large, 1.90; regulars, 2.00@2.35; small, 2.05@2.25; grapefruit, extra fancy, 1.88@3.12; fancy, 2.50@2.75; choice, 1.12@2.88; long vines, half-boxes, 1.65@4.00.

# BUSINESS.

## FINANCIAL AND COMMERCIAL.

OFFICE OF THE TIMES,
Los Angeles, March 5, 1902.

### FINANCIAL.

BRITISH SECURITIES. The London [illegible] says: "We have in recent [illegible] sold very large quantities of securities both to the United States and France, and now we are selling securities to Germany. Although this is not a pleasant position, it is a normal one, if we may so use the term, in time of war, when a country sends an unusually large proportion of its income."

BERLIN CLEARANCES. The annual report of the Berlin Kassenverein, which serves as a stock exchange clearinghouse for that city, shows a heavy decline in transactions for 1901. The total volume of clearances reached only £[illegible], against £842,055,000 in 1900 and £[illegible] in 1899. The decline reflects the decrease in transactions, the lower prices of securities and the increasing monopoly of the brokerage business by the great banks which do not use the clearinghouse.

### COMMERCIAL.

SAUERBECK'S INDEX FOR 1901. Augustus Sauerbeck's well-known tables of comparative London prices, which have just arrived from London, provide an interesting picture of the movement of 1901. These "index numbers" are derived from the average of forty-five typical commodities, the average of the eleven years 1867-77 being taken as 100, and the others reckoned in the proper ratio. By months, the record of 1901 was as follows:

| | | | |
|---|---|---|---|
| [illegible] | 68.4 | June | 69.1 |
| [illegible] | 69.0 | May | 70.5 |
| [illegible] | 69.6 | April | 70.6 |
| [illegible] | 69.6 | March | 71.0 |
| [illegible] | 69.8 | February | 71.7 |
| [illegible] | 69.5 | January | 72.2 |

The average of the whole year compares as follows with that of preceding years:

| | | | |
|---|---|---|---|
| [illegible] | 70 | 1895 | 62 |
| [illegible] | 75 | 1894 | 63 |
| [illegible] | 66 | 1893 | 68 |
| [illegible] | 64 | 1892 | 68 |
| [illegible] | 62 | 1891 | 72 |
| [illegible] | 61 | 1890 | 72 |

The average in 1884 was 76; for the decade 1878-87 it was 79. It is to be remarked that the decline in prices began considerably before the close of 1900. [illegible] of that year the index number stood at 76.2, against 72.3 six months before; by December, 1900, it had fallen to 71.1. The lowest level ever recorded in the Sauerbeck records was [illegible] in July, 1896. That figure shows that even after the recent eighteen months' decline prices of commodities still average nearly 16 per cent. above those of six years ago.—[Bradstreet's.

OYSTERS MAY BE DEARER. Eastern advices foreshadow higher prices for oysters when the next season opens. The crop is steadily becoming smaller along the Atlantic Coast.

IMPORTED WINDOW GLASS. For two or three months excessive imports of window glass from Europe are expected. Coal men have made a reduction of prices to the glass makers, and the workmen are consenting to a cut in wages so as to keep the factories in operation. The demand on the continent of Europe is small, and the United States is looked to to furnish an outlet.

GENERAL BUSINESS TOPICS.

CITRUS-FRUIT SHIPMENTS. Shipments of oranges from Southern California for Tuesday were 33 carloads, [illegible] of lemons. The total for the season, November 1, 1901, to date, is 7864 carloads, of which 619 were lemons.

WHERE CHICORY GROWS. Port [illegible] deserves the name of the chicory [illegible] of the United States. The local factory has now on hand 10,000 tons of the product, or about two-thirds of the output of the United States. It will be necessary to run day and night all this [illegible] and next summer to use up this [illegible] amount.—[Detroit Free Press.

THE VEGETABLE-OIL TRADE. The United States is one of the leading vegetable-oil producers of the world. In addition to supplying the domestic demands of 76,000,000 people for most varieties of these products, this country produces an annual surplus for export aggregating in value from $16,000,000 to $19,000,000. The importance of this industry to the agriculture of the country may, perhaps, be best illustrated by nothing that it is contributed to not only by the cotton plantations of the Southern States and flax fields of the West and Northwest, but also, though in much less degree, by the corn-producing States, the castor-bean fields of Southern Illinois and Kansas, the "mint farms" of Michigan, Northern Indiana and New York, and the olive groves of California.

The principal vegetable oils produced in the United States are, in the order of their quantitative importance, cottonseed and corn oils. A great [illegible] other vegetable oils, too, are [illegible] in comparatively small quantities [illegible] of these peppermint oil is of [illegible] importance to deserve special [illegible]. In fact, only a few varieties of vegetable oils are produced in this country in quantities insufficient for domestic needs. Olive oil is imported to the extent of $1,000,000 worth annually; various other fixed or expressed oils are drawn from abroad in quantities aggregating in value about $2,000,000 annually, and the importation of various volatile or distilled oils brings the total of imports of vegetable oils of all kinds to from $5,000,000 to $6,000,000 annually, leaving an annual balance in favor of the United States in the vegetable-oil trade of from $11,000,000 to $12,000,000.—[Corn Reporter.

California will soon change this as to olive oil, and pickled olives, too.

## LOCAL PRODUCE MARKETS.

The potato market is very firm at [illegible] to $2.25 for choice, to fancy quality. Onions are firm for good stock, some extra fancy selling at up to $3.25 in a small way.

The celery crop is about all moved, and the same is just as true of cauliflower. The rain somewhat checked shipping during the week of wetness. By the end of March there will be none of either crop. The movement in the interim is only as much in a week as it was in a day a month ago.

Cabbage is still dull in a large way. There seems no chance for an opening at the East. The northern coast will take a little during the next month or six weeks.

The section is practically clear of dried fruits in first hand. Here and there may be found a little jag of prunes. In a jobbing way choice cured fruits of all kinds are firm, with a fair demand for mining camps. Stocks are only moderate.

Nuts are very dull.

The movement of oranges for the week has been very light. From now on picking can be done generally in all the orchards, and next week shipments are likely to increase. It is generally held that not to exceed 7000 carloads remain, and some say not over 6000. Prices East are good, fancy bringing $3 per box up.

Apples are still selling pretty freely, and prices are firm.

Bananas are in good demand at firm prices.

Live stock and cured meats show no change.

Choice hay and feed barley are both firm.

Live poultry still comes in slowly. Young birds are almost unobtainable. The demand is good and prices are very firm.

Fresh fish of all kinds are scarce for two or three days.

Butter is in light supply and firm.

Eggs have been on the toboggan slide all the week. Buyers for two days are slow to buy at 12 cents. It is said some are going into the coolers at this price for June-July markets. That may check the decline. The generally jobbing price is 13 cents, although some merchants quote higher.

For two weeks provisions have remained unchanged.

Beans are quiet, firm.

Cereals of all kinds remain without feature of change. All present signs seem to point to a continued steady market.

### Potatoes, Onions and Vegetables.

POTATOES—Per ctl., choice to fancy, 2.15@2.25; fair to good, 1.85@2.00; sweets, 1.50@1.75.

ONIONS—Choice to fancy, per ctl., 2.75@3.00.

VEGETABLES—Beets, per cwt., 80@85; cabbage, 90@1.00; carrots, 80@85 per cwt.; green chiles, 50 per lb.; dry chiles, per string, 75@1.00; lettuce, per doz., 20; parsnips, 1.20@1.25 per cwt.; green peas, 10@12; radishes, per doz. bunches, 25; string beans, 12@15; turnips, 85@90 per cwt.; garlic, 6@6½; tomatoes, 1.50@2.00; asparagus, per lb., 9@10; celery, per doz., 30@35; cauliflower, per doz., 40@50.

### Dried Fruits, Nuts and Raisins.

DRIED FRUITS—Apples, evaporated, choice to fancy, 7¼@8; apricots, 10@11; peaches, fancy, 7½@8; choice, 7@7½; pears, fancy evaporated, 8½@9; plums, pitted, choice, 7½@8; prunes, choice, 5½@6; fancy, 6½@8; dates, 5; figs, sacks, California, white, per lb., 6@7; California, black, per lb., 5@6; California, fancy layers, per lb., 6@7½; imported Smyrna, 8.

RAISINS—Fancy Clusters, per box, 3.00; London Layers, per box, 1.75@2.25; loose, 5@6 per lb.; Seedless Sultanas, 6½@7.

NUTS — Almonds, paper-shell, 14; softshell, 13; hardshell, 11; Brazils, 14@16; filberts, 13@14; peanuts, raw, eastern, 6½; roasted, 8½; California, choice raw, 5½; California, fancy raw, 6; California, roasted, 7@7½; walnuts, softshell, first grade, 10½@11; hardshell, first grade, 9½@10; pinones, New Mexico, 7.

### Fresh Fruits and Berries.

LEMONS—Per box, choice to fancy, 2.00@2.10; green, 1.00@1.50.

ORANGES—Navels, 2.00@2.50.

LIMES—Per 100, 1.00.

COCOANUTS—Per doz., 90@1.00.

PINEAPPLES—Per doz., 4.00@5.50.

GRAPE FRUIT—Per box, 1.50@1.75.

STRAWBERRIES—Per box, common, 10@12; fancy, 12@15.

APPLES—Good to choice, 1.50@2.00.

BANANAS—Per bunch, 2.00@3.00.

CRANBERRIES—Per bbl., 12.00@13.00.

### Live Stock.

HOGS—Per cwt., 5.00@6.00.

CATTLE—Per cwt., 4.00@4.25 for prime steers; 3.00@3.75 for cows and heifers; calves, 4.50@5.00.

SHEEP—Per head, wethers, 4.50@5.00; ewes, 4.00@4.50; lambs, 3.00@3.50.

### Hay and Grain.

BARLEY—Mill price, 1.05.

OATS—Jobbing price, 1.35@1.40.

CORN—1.45.

HAY—New barley, 8.00@13.00; alfalfa, 12.00@14.00.

WHEAT—Mill price, per cental, 1.20@1.30.

### Poultry.

POULTRY—Dealers pay live weight for stock in good condition: 10@11 per lb. for poultry; ducks, 10@11; for turkeys, 16@17; geese, 10@11.

### Butter, Eggs and Cheese.

BUTTER—Fancy Board of Trade creamery, per square, 60; southern creamery, 60@65; dairy, 57½@60; Coast creamery, 60@65.

EGGS—Per doz., fresh ranch, 12@14.

CHEESE—California, Anchor, per lb., 15½; California, Young America, per lb., 16½; California, 3-lb. hand, per lb., 17½; Coast, full cream, per lb., 13½@14; domestic Swiss, per lb., 17@17½; imported Swiss, per lb., 27; Edam, fancy, per doz., 9.50; Martin's New York cream, per lb., 15½@16; Wisconsin, full cream, per lb., 15½@16; Magaw, 15@15½.

### Honey and Beeswax.

BEESWAX—Per lb., 21@23.

HONEY—Per lb., in comb, frames, 11@12½; extracted, 5@6.

### Provisions.

HAMS—Per lb., Rex, 13½; Gilbert, 11½; picnic, 9@10½; Winchester, medium, 13¼; do., light, 13¼; Premium, 14¼; skinned, 13¾@14¼; 49'er, 13¼; Gold Band, 14½.

DRY SALT PORK—Per lb., clear bellies, 11¾@12¾; short clears, 11¼@11¾; clear backs, 10¾@11¾.

DRIED BEEF—Per lb., insides, 14½@17½.

PICKLED PORK—Per bbl., Sunderland, 24.00.

BACON—Per lb., Rex breakfast, 13¾@14¼; mild cured do., 13¼; special fancy, 15; bacon backs, 12½; Winchester, medium, 13¾; light, 14¼; Empire, 15½; Premium, 17½; 49'er, medium, 13¾; light, 14¼; Gold Band, 17½.

LARD — Pure, per lb., Silver Leaf, tierces, 11½; 50-lb. tins, 11¾; 10s, 11¾; 5s, 12¾; 3s, 12¾; Rex, tierces, 11¼; 50s, 11¾; 20s, 11½; 10s, 11¾; 5s, 12¼; 3s, 12¾; White Label, tierces, 11½; 50s, 11¾; 10s, 11¾; 5s, 12¾; 3s, 12¾.

### Beans.

BEANS — Pink, 2.65@2.85; Lima, 5.50; Lady Washington, 3.50; white, small, 4.00@4.10.

### Flour and Feedstuffs.

FLOUR—Per bbl., local extra roller process, 3.00@3.80; northern, 3.95; eastern, Pillsbury's Best, 5.50; other brands, 3.75@4.60; graham flour, 2.00 per 100 lbs.

ROLLED BARLEY—1.10.

CRACKED CORN—1.50.

BRAN—1.05.

### Fresh Meats.

BEEF—Per lb., 7½@7¾.

VEAL—8@10.

MUTTON—Per lb., 8; lamb, 8½.

PORK—Per lb., 9.

## NEW YORK MARKETS.

### SHARES AND MONEY.

[BY THE NEW ASSOCIATED PRESS—P.M.]

NEW YORK, March 5.—Speculative sentiment was somewhat reassured today over the money outlook and the rather acute weakness with which the trading ended last night, and was overcome after a time. It was in evidence during the morning, but the market gradually settled back into its recent condition of dullness and spottiness, the specialties again coming to the front. There were some fairly sensational gains here and there which served to keep the undertone of the narrow market steady. The money market failed to show the sudden constriction of supplies which was dreaded yesterday as a result of the unexpectedly heavy demands converging upon the New York money market. The calling of subscriptions to the San Francisco traction merger proved a relieving force to some degree, instead of aggravating the stringency, as had been feared. This was due to the fact that foreigners are subscribers to the syndicate, and their remittances to New York in response to the call relaxed somewhat the foreign demand for gold. No further actual engagements of gold were made today, and not all the gold that was expected was needed for tomorrow's steamer. The movement of gold to San Francisco has some puzzling features about it, and the applications to the Washington authorities for permission to transfer $60,000,000 to $60,000,000 to San Francisco arouses surmise as to other possible demands. Money in London was appreciably easier today, and sterling at Paris rose a fraction. Both of these movements are an index of relaxed pressure for gold upon New York. The absence of apprehended stringency in the money market was supplemented by some good returns of gross earnings of railroads for the fourth week of February, and by confident assurances that there was no cause for fear of labor troubles in the anthracite coal fields. The death of Leonard Lewisohn induced some selling of Amalgamated Copper, but the stock found support. Missouri Pacific was under some pressure, but rallied with the rest of the market and closed with a small net gain. Steel stocks maintained their inertness, and moved within a fractional range. There were wide movements in a number of less important stocks. Realizing made some inroads upon the best prices, and the closing was dull and irregular, but with substantial net gains remaining. The bond market was somewhat irregular. Total sales, par value, $2,920,000. United States 2s advanced ¼ per cent. on the last call.

### Closing Stocks—Actual Sales.

| | | | |
|---|---|---|---|
| Atchison | 75½ | So. Railway pfd | 95½ |
| Atchison pfd | 96¼ | Texas & Pacific | 39¼ |
| Baltimore & O | 104½ | T., St. L. & W | 22¼ |
| B. & O. pfd | 93¾ | T., St. L. pfd | 40 |
| Canadian Pacific | 112½ | Union Pacific | 98¾ |
| Canada Southern | 89 | Union Pac. pfd | 86¾ |
| Chesa. & Ohio | 45½ | Wabash | 23¾ |
| Chicago & Alton | 35¾ | Wabash pfd | 42¼ |
| C. & Alton pfd | 75¾ | Wheeling & L. E. | 18¾ |
| C., I. & L. | 62 | W. & L. E. 2d pfd | 30 |
| C. & E. Illinois | 153¾ | Wis. Central | 20 |
| Chicago & G. W. | 24 | Wis. Cen. pfd | 42 |
| C. & G. W. "A" | 88 | Express Co's— | |
| C. & G. W. "B" | 45½ | Adams | 195 |
| Chicago & N. W. | 227 | American | 228 |
| C., R. I. & P. | 165 | United States | 115 |
| Chicago Ter | 17 | Wells-Fargo | 130 |
| Chicago Ter. pfd | 32 | Miscellaneous— | |
| C. C. C. & St. L. | 100 | Amal. Copper | 68¾ |
| Colo. Southern | 75½ | Am. Car & F. | 30½ |
| Colo. So. 1st pfd | 70½ | Am. C. & F. pfd | 88¼ |
| Colo. So. 2d pfd | 40 | Am. Linseed Oil | 21¾ |
| Del. & Hudson | 171 | Am. Lin. Oil pfd | 55 |
| D., L. & W. | 281 | Am. S. & R. | 46¾ |
| Denver & R. G. | 43 | Am. S. & R. pfd | 98¾ |
| D. & R. G. pfd | 91 | Anaconda M. Co. | 32¾ |
| Erie | 37 | Brooklyn R. T. | 63½ |
| Erie 1st pfd | 67½ | Colo. Fuel & I. | 87¾ |
| Erie 2d pfd | 54¾ | Con. Gas | 217¾ |
| Great N. pfd | 183 | Cont'l Tob. pfd | 117 |
| Hocking Valley | 67 | Gen. Electric | 298 |
| Hock. Val. pfd | 84¼ | Glucose Sugar | 44½ |
| Illinois Central | 138¾ | Hocking Coal | 16½ |
| Iowa Central | 49¼ | Int'l Paper | 19¾ |
| Iowa Cen. pfd | 82½ | Int'l Paper pfd | 75½ |
| Lake Erie & W. | 67 | Int'l Power | 86 |
| L. E. & W. pfd | 129 | Laclede Gas | 90 |
| Louis. & Nash | 103¾ | Nat'l Biscuit | 47 |
| Manhattan L. | 131 | Nat'l Lead | 17 |
| Met. St. Ry | 167¾ | Nat'l Salt | 23 |
| Mexican Central | 27¼ | Nat'l Salt pfd | 63 |
| Mexican Nat'l | 17¾ | North American | 92 |
| Minn. & St. L. | 109½ | Pacific Coast | 70 |
| Missouri Pacific | 98¾ | Pacific Mail | 45¾ |
| M., K. & Texas | 24½ | People's Gas | 99½ |
| M., K. & T. pfd | 54½ | P. Steel Car | 39¾ |
| N. J. Central | 192 | P. S. Car pfd | 83¼ |
| N. Y. Central | 162½ | Pull. Palace Car | 220 |
| Norfolk & W. | 57 | Republic Steel | 16¾ |
| N. & W. pfd | 90 | Rep. Steel pfd | 71½ |
| Ontario & W. | 33 | Sugar | 127 |
| Pennsylvania | 150½ | Tenn. Coal & I. | 68¼ |
| Reading | 54½ | Union Bag & P. | 15½ |
| Reading 1st pfd | 80 | Union Bag pfd | 79 |
| Reading 2d pfd | 66¾ | U. S. Leather | 11¾ |
| St. Louis & S. F. | 69¾ | U. S. L. pfd | 81½ |
| St. L. 1st pfd | 83½ | U. S. Rubber | 15¾ |
| St. L. 2d pfd | 71¾ | U. S. R. pfd | 56 |
| St. L., S. W. | 24½ | U. S. Steel | 42¾ |
| St. L., S. W. pfd | 55½ | U. S. Steel pfd | 94¾ |
| St. Paul | 163 | Western Union | 90¾ |
| St. Paul pfd | 189 | Am. Loc. Co. | 31¾ |
| Southern Pacific | 63¾ | Am. Loc. Co. pfd | 92¼ |
| So. Railway | 32½ | | |

Total sales for the day, 516,900 shares.

### Bond List.

| | | | |
|---|---|---|---|
| U. S. R. 2s reg | 108¾ | L. & N. Un. 4s | 101¾ |
| U. S. R. 2s coup | 109¼ | Mex. Cen. 4s | 82¾ |
| U. S. 3s reg | 109¼ | Mex. C. 1st Inc | 31 |
| U. S. 3s coup | 109 | M. & St. L. 4s | 102½ |
| U. S. n. 4s reg | 139¼ | M., K. & T. 4s | 99½ |
| U. S. n. 4s coup | 139¼ | M., K. & T. 2ds | 83 |
| U. S. old 4s reg | 111¼ | N. Y. C. 1sts | 103¾ |
| U. S. old 4s coup | 112¼ | N. Y. C. G. 3½s | 108 |
| U. S. 5s reg | 106½ | N. J. C. Gen. 5s | 137¼ |
| U. S. 5s coup | 106½ | N. P. 4s | 105½ |
| Atchison, Gen. 4s | 104¾ | N. P. 3s | 74¾ |
| Atchison, Adj. 4s | 93½ | N. & W. Con. 4s | 103¾ |
| B. & O. 4s | 104 | Reading Gen. 4s | 99¾ |
| B. & O. 3½s | 96¼ | St. L. & I. M. 5s | 118 |
| B. & O. Conv. 4s | 105½ | St. L. & S. F. 4s | 98½ |
| Can. So. 2ds | 107¼ | St. L. S. W. 1sts | 96½ |
| Cen. of Ga. 5s | 110¼ | St. L. S. W. 2ds | 79 |
| C. of Ga. 1st Inc | 79 | S. A. & A. P. 4s | 91¼ |
| C. & O. 4½s | 107¾ | So. Pacific 4s | 94¾ |
| C. & A. 3½s | 84 | So. Railway 5s | 121¼ |
| C., B. & Q. n. 4s | 95¾ | T. & P. 1sts | 120¼ |
| C. M. & St. P. 4s | 113½ | T., St. L. & W. | 84½ |
| C. & N. W. 7s | 138¾ | Union Pacific 4s | 106 |
| C., R. I. & P. 4s | 110¾ | U. P. Conv. 4s | 106 |
| C., C. C. & St. L. | 104 | Wabash 1sts | 118¾ |
| Chicago Ter. 4s | 87¼ | Wabash 2ds | 111 |
| Colo. & So. 4s | 94¾ | Wabash Deb. B. | 73¾ |
| D. & R. G. 4s | 102¾ | West Shore 4s | 112¾ |
| Erie prior lien 4s | 99¾ | W. & L. E. 4s | 91¼ |
| Erie Gen. 4s | 87¾ | Wis. Cen. 4s | 89¼ |
| Fort Worth 1sts | 113½ | Cont'l Tob. 4s | 65¼ |
| Hock. Val. 4½s | 106¾ | | |

### Boston Stocks and Bonds.

| | | | |
|---|---|---|---|
| Money— | | U. S. Steel pfd | 94¾ |
| Call loans | 3@4 | West'house Com. | 90 |
| Time loans | 4@4½ | Mining— | |
| Bonds— | | Adventure | 21 |
| Atchison 4s | 102 | Allouez | 3½ |
| Gas 1st | 86 | Amalgamated | 68¾ |
| Mex. Cen. 4s | 81 | Baltic | 46½ |
| N. E. G. & C. | 56¼ | Bingham | 23¼ |
| Railroads— | | C. & Hecla | 595@600 |
| Atchison | 75¾ | Centennial | 17 |
| Atchison pfd | 96¾ | Copper Range | 69 |
| Boston & Albany | 265 | Dominion Coal | 101 |
| Boston & Maine | 191½ | Franklin | 16 |
| Boston Elevated | 162 | Isle Royale | 20¼ |
| N. Y. N. H. & H. | 214 | Mohawk | 35 |
| Fitchburg pfd | 147 | Old Dominion | 22½ |
| Union Pacific | 98¾ | Osceola | 73½ |
| Mexican Central | 27¾ | Parrot | 23¼ |
| Miscellaneous— | | Quincy | 140 |
| Am. Sugar | 127 | Santa Fe Copper | 3¼ |
| Am. Sugar pfd | 118½ | Tamarack | 207 |
| Am. Tel. & Tel. | 157½ | Trimountain | 100 |
| Dom. I. & S. | 24¾ | Trinity | 15 |
| Gen. Electric | 297 | United States | 17¼ |
| Mass. Electric | 36¾ | Utah | 23¼ |
| Mass. Elec. pfd | 96 | Victoria | 5½ |
| N. E. G. & C. | 5 | Winona | 1¾ |
| United Fruit | 91 | Wolverine | 51 |
| U. S. Steel | 42¾ | | |

### London Financial Market.

NEW YORK, March 5.—The Commercial Advertiser's London financial cablegram says: "The stock market today was extremely idle. Paris, having concluded its settlement, bought some South African mining shares and Rio Tintos. American stocks ruled slack around parity. Discounts were somewhat easier, the market having repaid the Bank of England half the large sum due that institution."

### Treasury Statement.

WASHINGTON, March 5.—Today's treasury statement: Available cash balance, $177,425,466; gold, $91,565,222.

### London Silver.

LONDON, March 5.—Consols, 94¼; silver, 25 5-16.

## GENERAL EASTERN MARKETS

### GRAIN AND PROVISIONS.

[BY THE NEW ASSOCIATED PRESS—P.M.]

CHICAGO, March 5.—Wheat bulls had fair encouragement soon after the opening. Cables were only slightly higher, but Northwestern receipts were much reduced. Added to this was the bullish factor of dry weather reports from the Southwest. The effect of the early bullish surroundings was not felt with full force until nearly an hour after the opening. Trade in general was slack, but the crop conditions finally awakened buyers from the country. May here opened a shade lower to unchanged at 76⅛@76¼ and gradually advanced to 76¾. Shorts had covered to some extent, though many speculators paid little attention to the damage reports. Near the end of the session, May eased off to its lower opening price and closed barely firm at 76¾. Dullness was the chief characteristic of trade in corn. May closed barely firm, ⅛ to ¼ up at 61⅞@62c. There was an early demand in oats which held prices firm. Later, profit-taking caused a weak market. May sagged and closed easy, ⅛ to ¼ down, at 44⅛@44¼. Provisions suffered from the influences of a heavy run of hogs at the yards, and the consequent low prices. May pork closed 20c down; lard, 7½@10c lower, and ribs 7½c lower.

The leading futures closed as follows:

| | Closing. |
|---|---|
| Wheat, No. 2— | |
| May | 76¾ |
| July | 76¾ |
| September | 76⅛ |
| Corn, No. 2— | |
| May | 61⅞@62 |
| July | 61⅛@61⅜ |
| September | 59¼ |
| Oats, No. 2— | |
| May | 44⅛@44¼ |
| July | 35½ |
| September | 30¾ |

Cash quotations were as follows: Flour was steady; No. 3 spring wheat, 73½; No. 2 red, 81½@83; No. 2 oats, 44¾; No. 2 white, 46@47; No. 3 white, 44¾@46; No. 2 rye, 58¼@59; fair to choice malting barley, 59@62½; No. 1 flax seed, 1.66; No. 1 northwestern, 1.71; prime timothy seed, 6.35; mess pork, per bbl., 15.00@15.10; lard, per 100 lbs., 9.12½@9.15; short ribs, sides (loose,) 8.10@8.30; dry salted shoulders (boxed,) 7¼@7½; short clear sides (boxed,) 8.55@8.65.

### Grain Movements.

| Articles— | Receipts | Shipments |
|---|---|---|
| Flour, barrels | 52,000 | 37,000 |
| Wheat, bushels | 86,000 | 34,000 |
| Corn, " | 102,000 | 84,000 |
| Oats, " | 166,000 | 108,000 |
| Rye, " | 10,000 | 15,000 |
| Barley, " | 24,000 | 20,000 |

On the Produce Exchange today the butter market was easy; creamery, 18@25; dairy, 18@23; cheese, steady, 11¾@12¾. Eggs, weak; fresh, 18@19.

### Closing Figures.

CHICAGO, March 5.—Close: Wheat—March, 74¼; May, 76¾; July, 76¾; September, 76⅛. Corn—March, 60; May, 61⅞@62. Oats—March, 43; May, 44⅛@44¼. Pork—March, 14.90; May, 15.10. Lard—March, 9.12½; May, 9.27½. Ribs—March, 8.17½; May, 8.27½. Flax, cash, Northwestern, 1.71. Rye, March, 56¾. Barley, 58@62½. Timothy, 6.50.

### New York Metal Market.

NEW YORK, March 5.—The Metal Exchange suspended business today in respect to the memory of the late Leonard Lewisohn, one of its prominent members. The New York curb price for tin was a shade higher at 25½@25¾. Copper, lead and spelter were unchanged, and pig iron warrants were nominal and steady.

### New York General Markets.

NEW YORK, March 5.—Wheat: Spot, dull; options closed easy, ¼ to ⅜ net advance; March closed 82¼; May, 82¼; July, 82¾. Hops, firm. Hides, dull. Wool, dull. Coffee, spot Rio steady; No. 7 invoice, 5⅞; mild quiet; Cordova, 8@12. Sugar, raw, unsettled; refined dull.

### New York Dairy Market.

NEW YORK, March 5.—Butter—Receipts, 7200 packages; steady; State dairy, 20@28; creamery, 22@28; June creamery, 18@24½; factory, 16@21. Eggs—Receipts, 6500 packages; State and Pennsylvania, 28; western at mark, 28.

### New York Sugar Market.

NEW YORK, March 5.—Sugar, raw weak; fair refining, 3c; centrifugal, 96 test, 3½; molasses sugar, 2¾; refined unsettled; crushed, 5.25; powdered, 4.85; granulated, 4.75. Coffee, No. 7, Rio, 5¾.

### Portland Wheat Market.

PORTLAND (Or.) March 5.—Wheat, Walla Walla, 66; blue stem, 66½@67; valley, 65@66.

### Tacoma Wheat Market.

TACOMA, March 5.—Wheat, quiet and unchanged; blue stem, 66; club, 65.

### Liverpool Cotton.

LIVERPOOL, March 5.—Cotton, uplands, 4¾d.

## EASTERN LIVE-STOCK MARKETS.

### CHICAGO CLOSING QUOTATIONS.

[BY THE NEW ASSOCIATED PRESS—P.M.]

CHICAGO, March 5.—Cattle—Receipts, 21,000; steady to 5c lower; good to prime steers, 6.50@7.00; poor to medium, 4.00@6.30; stockers and feeders, 2.25@5.00; cows, 1.25@5.25; heifers, 2.25@5.50; canners, 1.25@2.25; bulls, 2.25@4.50; calves, 2.50@6.50; Texas-fed steers, 4.50@5.90. Hogs—Receipts, 38,000; slow; 5 to 10c lower; mixed and butchers', 5.85@6.35; good to choice heavy, 6.25@6.40; rough heavy, 5.90@6.15; light, 5.75@6.00. Sheep—Receipts, 16,000; slow; lower, lambs, 10@15c lower; good to choice wethers, 4.60@5.25; fair to choice mixed, 3.75@4.50; western sheep and yearlings, 4.60@6.00; native lambs, 3.75@6.60; western lambs, 5.25@6.50.

### South Omaha Live-stock Markets.

SOUTH OMAHA, March 5.—Cattle—Receipts, 2800; market active, steady; native steers, 4.00@6.50; cows and heifers, 3.25@5.25; western steers, 4.00@5.60; Texas steers, 3.75@4.75; canners, 2.00@3.00; stockers and feeders, 2.75@4.75; calves, 3.00@7.00; bulls, stags, etc., 2.75@4.60. Hogs—Receipts, 12,500; market 5@10c lower; heavy, 6.00@6.20; mixed, 5.65@6.05; light, 5.60@6.05; pigs, 4.50@5.50; bulk of sales, 5.90@6.05. Sheep—Receipts, 4800; market steady; fed muttons, 5.00@5.65; westerns, 4.50@5.20; ewes, 3.75@4.75; common and stockers, 3.25@4.65; lambs, 5.25@6.40.

### Kansas City Live-stock Market.

KANSAS CITY, March 5.—Cattle—Receipts, 5500, including 800 Texans; barely steady; native steers, 6.20@6.40; Texas and Indian steers, 4.50@5.75; Texas cows, 3.25@4.50; native cows and heifers, 3.00@5.00; stockers and feeders, 3.00@5.25; bulls, 3.25@4.40; calves, 4.50@6.50. Hogs—Receipts, 19,000; market, 5c lower; bulk of sales, 6.00@6.40; heavy, 6.25@6.50; packers, 5.90@6.40; medium, 5.80@6.25; light, 5.40@6.20; Yorkers, 5.60@6.05; pigs, 4.50@5.25. Sheep—Receipts, 2000; market firm; muttons, 5.00@5.60; lambs, 6.20@6.50; range wethers, 4.80@5.50; ewes, 4.25@5.30.

### Denver Live-stock Market.

DENVER, March 5.—Cattle—Receipts, 650; firm; beef steers, 3.25@5.25; cows, 2.50@4.00; stockers and feeders, freight paid to river, 3.00@5.00; bulls, stags, etc., 1.50@4.00. Hogs—Receipts, 500; steady; light packers, 5.70@5.80; mixed and heavy, 5.80@6.15. No sheep.

## SAN FRANCISCO MARKETS.

### GRAIN AND PRODUCE.

[BY THE NEW ASSOCIATED PRESS—A.M.]

SAN FRANCISCO, March 5.—Wheat easier; barley steady; oats quiet, but steady; hay quiet; bran and middlings weak; beans easy; butter and cheese steady; eggs lower; oranges steady; fancy lemons firm; Mexican limes higher; fancy apples firm; potatoes and onions quiet; green peas weak; asparagus steady; tomatoes weak; poultry easier.

### CLOSING QUOTATIONS.

[BY THE NEW ASSOCIATED PRESS—P.M.]

SAN FRANCISCO, March 5.—Flour—Net cash prices for family extras, 3.50@3.75 per bbl.; bakers, 3.40@3.50; Oregon and Washington, 2.75@3.50.

Wheat—Shipping, 1.10; milling, 1.12½@1.15.

Barley—Feed, 90@92½ per ctl.; brewing, 92½@95; Chevalier, 97½@1.20.

Oats—Red, 1.22½@1.42½ per ctl.; white, 1.25@1.42½; black, 1.15@1.30.

Hay—Wheat, 10.00@13.00 per ton; wheat and oat, 10.00@12.50; oat, 8.00@10.50 for wild and 8.50@11.00 for tame; barley, 8.00@10.50; alfalfa, 9.00@11.00; clover, 7.00@8.50.

Straw—45@60 per bale.

Millstuffs — Middlings, 18.00@19.00 per ton; mixed feed, 16.00@17.00; rolled barley, 19.50@20.50; oatmeal, 4.75@5.00 per 100 lbs.; oat groats, 5.00; rolled oats, 6.85@8.35 for wood, and 6.00@8.00 for sacks.

Beans—Lima, 4.40@4.50 per sack; small white, 3.10@3.25; large white, 2.65@2.75; pink, 1.95@2.15.

Potatoes—River Burbanks, 1.10@1.30 per sack; Salinas Burbanks, 1.50@1.85; Merced sweets, 1.35; Oregon Burbanks, 1.25@1.60; Early Rose, 1.85@2.00; river reds, 1.50@1.60.

Onions—Fancy, 2.00 per 100 lbs.; common, 1.50.

Various—Green peas, 3@5 per lb.; egg plant, 20; squash, 75@1.25; green peppers, 15@20; garlic, 1½@2½ per lb.; cucumbers, 50@1.25 per box; mushrooms, 25@1.00; tomatoes, 1.00@1.50; string beans, 6@10; Mexican tomatoes, 1.00@1.25; rhubarb, 6@8; asparagus, 8@17½.

Citrus fruits—Oranges, navels, 1.00@2.75 per box; seedlings, 75@1.50; Mexican limes, 6.00@7.00; common California lemons, 50; good to choice, 2.50; Japanese Mandarins, 2.00@2.50.

Butter — Fancy creamery, 29; seconds, 25; fancy dairy, 28; seconds, 20.

Cheese—New, 11; old, 11; eastern, 13@15; Young America, 11½.

Eggs—Ranch, 12@13 per doz.

Poultry—Live turkeys, 13@16 per lb.; dressed, 16@19; old roosters, 4.25@4.50 per doz.; young roosters, 7.00@7.50; small broilers, 4.00@4.50; large broilers, 5.00@6.00; fryers, 6.00@6.50; hens, 4.50@5.50; ducks, old, 5.50@6.50; young, 7.00@8.00; geese, 1.50@1.75; goslings, 2.25@2.50; pigeons, old, 1.50; pigeons, young, 2.75@3.00.

Corn, large yellow, 1.37½@1.50. Bran, 16.00@17.00.

### Drafts and Silver.

SAN FRANCISCO, March 5.—Silver bars, 55; Mexican dollars, 45; drafts—sight, 12½; telegraph, 15.

### Receipts.

SAN FRANCISCO, March 5.—Receipts—Flour, quarter sacks, 21,523; Oregon, 1716; wheat, centals, 2540; barley, centals, 4805; oats, centals, 650; beans, sacks, 7712; corn, centals, 545; potatoes, sacks, 1655; Oregon, 154; onions, sacks, 336; bran, sacks, 3598; middlings, sacks, 241; hay, tons, 315; straw, tons, 15; hides, number, 262; wine, gallons, 104,250.

### Callboard Sales.

SAN FRANCISCO, March 5.—Wheat steady: December, 1.08¾. Barley quiet; December, 78¼.

## BANK DYNAMITERS.

**Ten Thousand Dollars Taken from Vault of Indiana Bank by Robbers Who Escape on Hand-car.**

[BY THE NEW ASSOCIATED PRESS—A.M.]

WASHINGTON (Ind.) March 5.—The First National Bank of Montgomery, eight miles east of this city, was burglarized last night, the vault blown open by dynamite and $10,000 in cash and bonds stolen. The robbers escaped on a hand car. The loss is covered by insurance.

POSTOFFICE ROBBED.

[BY THE NEW ASSOCIATED PRESS—A.M.]

COLUMBUS (O.) March 5.—Safe-blowers early today dynamited the postoffice safe at Westerville, and made away with $1200 worth of stamps and several hundred dollars in money. No clew.

## PATRICK MURDER TRIAL.

**Several Bank Tellers Gave Testimony to the Effect That the Disputed Signatures Were Forgeries.**

[BY THE NEW ASSOCIATED PRESS—A.M.]

NEW YORK, March 5.—A number of bank tellers were examined at today's session of the trial of Albert T. Patrick for the murder of William M. Rice. They all gave testimony that the disputed signatures were forgeries. Dr. Donlin, who made the autopsy of Rice's body, testified that the embalming fluid did not touch the lungs.

Dr. Witthaks, an analytic chemist, who was recalled to tell the results of his analysis of the embalming fluids, was not permitted to describe the results of such an analysis to the jury. He was, however, permitted to show the jury glass slides on which was the mercury taken from Rice's body.


**Wigs and Toupees**

Made to order. Satisfaction guaranteed. J. Neubauer & Co., No. 707 South Broadway.

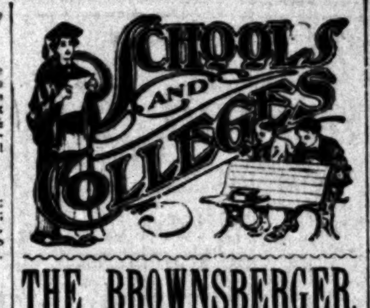


**THE BROWNSBERGER.** SCHOOL OF Shorthand, Book-keeping, Typewriting, ENGLISH BRANCHES AND PENMANSHIP. Hours, 9 to 12 and 1 to 3:30. Day and evening session, six teachers, close individual work, machines furnished to each pupil. 953-5-7 W. Seventh Street. Tel. Peter 6811. FLORIDA BROWNSBERGER, Principal.

**Los Angeles Business College.** 211 West Third Street. Telephone Black 2651. Is the school to attend. Its long record of usefulness eliminates all risk in selecting a thorough, reliable school. It makes a business of training young people how to become useful and successful in life. Catalogue on application.

**Southern California Business College & Graham School of Shorthand.** 245½ S. Spring St. Tel. John 481. Day and Evening Sessions. Send for catalogue. J. W. LACKEY, J. W. HOOD, D. L. HOLLMAN, Principals.

**Woodbury Business College. And School of Shorthand and Typewriting.** 226 S. Spring St. Telephone Green 1348. The leading Commercial School. Many years of increasing success. Day and evening sessions. Apply for catalogue.

**Harvard School (MILITARY)** Western Avenue, Los Angeles. Grenville C. Emery, A.M., Head Master. City Office—207 W. Third St. Tel. West 201.

**GIRLS' COLLEGIATE SCHOOL** BOARDING AND DAY SCHOOL. CASA DE ROSAS. Adams and Hoover Streets. Miss Parsons and Miss Dennen, Principals. City Office—207 West Third Street.

**LOS ANGELES Military Academy** Prepares for College and business. Enter now for second Semester. New classes being formed. WALTER J. BAILEY, A.M., Principal. 'Phone Main 1556.

**THE TACOMA COMPANY** (STEEL CORPORATION) Is just beginning business on Puget Sound and will operate iron and copper mines, smelters, furnaces, rolling mills and structural steel works. It owns large mines in Washington and British Columbia and 7800 acres coal lands. Write for prospectus to the selling agents, THE AMERICAN GUARANTY & TRUST COMPANY, cor. California and Montgomery sts., San Francisco, Cal.

BANKS.

**SOUTHERN CALIFORNIA SAVINGS BANK.** Loans on Real Estate. Interest on Deposits. 152 N. Spring Street. Capital paid up $100,000.00. Deposits over $2,000,000.00. Directors: J. H. Braly, President. Chas. H. Toll, Cashier; J. M. Elliott, H. Jevne, Chas. H. Toll, W. D. Woolwine, W. C. Patterson, A. H. Braly. Safety Boxes for Rent.

**THE MUTUAL BENEFIT LIFE INSURANCE CO.,** Newark, New Jersey. Large annual dividends. Frederick Frelinghuysen, Pres. Assets, $78,410,549.66; surplus, $6,477,343.59. WALTER H. FISHER, District Manager, 412-413 Bradbury Bld'g. Tel. James 4151.

**COLUMBIA SAVINGS BANK.** 224 SOUTH BROADWAY. INTEREST PAID ON DEPOSITS. President, A. P. West; Vice-President, Robert Hale; Cashier, R. H. Sanborn. Directors: R. J. Waters, J. Ross Clark, Niles Pease, F. W. Burnett, A. P. West, Robert Hale, R. W. Ozmun, H. Jevne, R. H. Sanborn.

**EQUITABLE LOAN SOCIETY.** Office with BANK OF COMMERCE, Corner First and Broadway. Real Estate Loans payable any time.

BONDS AND INVESTMENTS.

**We Offer School Bonds** to pay 2 per cent. more interest annually than government bonds—just as safe.

TEL. MAIN 987. 315 S. BROADWAY. ADAMS-PHILLIPS COMPANY (Established August, 1893)

**A GOOD INVESTMENT.** Capital $200,000, divided into 40,000 shares, par value $5.00. The company owns absolutely 200 acres of proven ground and is a mine, no prospect. $8000 produced in last four months. A comparatively small sum of money will put us in a position to pay big dividends. For this purpose A LIMITED AMOUNT OF STOCK HAS BEEN PLACED ON THE MARKET AT $1.10 PER SHARE. Call upon the secretary, Henry A. Greene, to see maps and get details of property.

**COROTOMAN MINING COMPANY, 512 Lankershim Bld'g.**

Telephone Main 942. FRANK P. BURCH, Cashier.
**SOUTHERN CALIFORNIA GRAIN AND STOCK CO.** SHARE AND GRAIN BROKER, NEW YORK MARKETS. Room 118 Stimson Block, COR. THIRD AND SPRING STS.

BUILDING AND LOAN ASSOCIATIONS.

**6 PER CENT. PAID ON DEPOSITS.** THE PROTECTIVE SAVINGS Mutual Building and Loan Association, 101 North Broadway. Money to loan on Real Estate.

BANKS.

**FIRST NATIONAL BANK**—WILCOX BUILDING, CORNER SECOND AND SPRING STS.

LOS ANGELES, CALIFORNIA.

Largest National Bank in Southern California. Designated Depositary of the United States.

CAPITAL - - - - - - - - $400,000
Surplus and Undivided Profits, over - - $350,000

OFFICERS: J. M. ELLIOTT, President. WM. G. KERCKHOFF, Vice President. J. C. DRAKE, 2nd Vice President. W. T. S. HAMMOND, Cashier.

DIRECTORS: J. M. ELLIOTT, Banker. F. Q. STORY, Capitalist. J. D. BICKNELL, At'ny. J. D. HOOKER, Pipe Mfr. J. C. DRAKE, Capitalist. H. JEVNE, Grocer. W. G. KERCKHOFF, Lumber.

Statement of Condition at close of business February 25, 1902. Condensed from report made pursuant to order of Comptroller.

| RESOURCES. | | | LIABILITIES. | |
|---|---|---|---|---|
| Loans and discounts | | $2,659,009.81 | Capital Stock | $400,000.00 |
| Overdrafts | | 41,329.38 | Surplus | 50,000.00 |
| U. S. Bonds | | 338,500.00 | Undivided Profits | 290,140.10 |
| Stocks, Securities, etc. | | 182,506.07 | Circulation | 277,695.00 |
| Furniture and Fixtures | | 29,765.54 | Deposits | 4,751,467.15 |
| Other Real Estate | | 61,665.36 | | |
| Five per cent. Redemption Fund | | 14,250.00 | | |
| Internal revenue stamps | | 378.62 | | |
| CASH | $785,775.00 | | | |
| SIGHT EXCHANGE | 1,634,540.25 | 2,420,315.25 | | |
| | | $5,769,311.25 | | $5,769,311.25 |

**Special Notice**

We respectfully invite your examination of above statement. We would be pleased to confer with you in person or by letter, if you contemplate making a change in your banking connections, or think of opening a new account.

**CITIZENS NATIONAL BANK.**

United States Depositary.

Corner Third and Spring Streets.

OFFICERS: R. J. WATERS, President. J. ROSS CLARK, Vice-President. A. J. WATERS, Cashier. GEO. E. F. DUFFET, Asst. Cashier.

DIRECTORS: C. A. Canfield, J. Ross Clark, J. M. Hale, R. J. Waters, L. W. Blinn, A. G. Hubbard, E. G. Fay, John H. Norton, J. J. Fay, Jr., Robert Hale, A. J. Waters.

CONDENSED STATEMENT From Report to Comptroller at Close of Business, February 25, 1902.

| RESOURCES: | | LIABILITIES: | |
|---|---|---|---|
| Loans and Discounts | $1,155,101.46 | Capital Stock paid in | $200,000 |
| Overdrafts | 398.10 | Surplus and Undivided Profits | 52,369.05 |
| U. S. Bonds to secure Circulation and Deposits | 200,000 | National Bank Notes outstanding | 50,000 |
| U. S. and other Bonds and Stocks | 14,696.11 | Due Depositors | $1,505,318.61 |
| Premiums on U. S. Bonds | 17,489.94 | | |
| Furniture and Fixtures | 1,030 | | |
| Five per cent. Redemption Fund | 2,500 | | |
| Cash on Hand and Due from Banks | 416,612.06 | | |
| Total | $1,807,687.69 | Total | $1,807,687.69 |

**SOUTHWESTERN NATIONAL BANK** OF LOS ANGELES. N. W. CORNER SECOND AND BROADWAY.

Capital, $300,000.00.

OFFICERS AND DIRECTORS: JOHN S. CRAVENS, President; GEORGE J. DENIS, First Vice-President; HARRY GRAY, Second Vice-President; JOHN D. HOOKER, JOHN B. MILLER, HULETT C. MERRITT, GAIL B. JOHNSON, BURTON E. GREEN. LORING G. NESMITH ........Cashier A. B. JONES ........Assistant Cashier

Assuring courteous and liberal attention, the SOUTHWESTERN NATIONAL BANK invites the accounts of Individuals, Firms and Corporations.

STATEMENT OF CONDITION At Close of Business February 25th, 1902. CONDENSED FROM REPORT MADE TO COMPTROLLER OF THE CURRENCY.

| RESOURCES. | | | LIABILITIES. | | |
|---|---|---|---|---|---|
| Loans and discounts | | $327,742.19 | Capital stock | | $300,000.00 |
| U. S. bonds to secure circulation | | 54,250.00 | Circulation | | 50,000.00 |
| Other bonds | | 170,650.00 | Deposits, individual | $372,370.43 | |
| Furniture and fixtures | | 13,635.38 | Deposits, banks | 38,119.85 | 410,490.28 |
| Expenses and taxes paid | | 5,915.36 | | | |
| Five per cent. redemption fund | | 2,500.00 | | | |
| Sight exchange | $106,213.08 | | | | |
| Cash on hand | 79,694.16 | 185,907.24 | | | |
| | | $760,490.28 | | | $760,490.28 |

OPENED FOR BUSINESS JANUARY 20TH, 1902.

**THE FARMERS AND MERCHANTS BANK** OF LOS ANGELES. INCORPORATED 1871. OLDEST AND LARGEST BANK IN SOUTHERN CALIFORNIA.

OFFICERS: I. W. HELLMAN, President. H. W. HELLMAN, Vice-President. J. A. GRAVES, 2nd Vice-President. CHARLES SEYLER, Cashier. G. HEIMANN, Assistant Cashier.

CAPITAL $500,000. SURPLUS and UNDIVIDED PROFITS $878,000. DEPOSITS $6,300,000.

DIRECTORS: W. H. Perry, O. W. Childs, J. A. Graves, H. W. Hellman, C. E. Thom, I. W. Hellman, Jr., I. N. Van Nuys, I. W. Hellman, J. F. Francis, A. Haas, Wm. Lacy.

Drafts and Letters of Credit issued and Telegraphic and Cable Transfers to all parts of the world. SPECIAL SAFETY DEPOSIT DEPARTMENT AND STORAGE VAULTS.

**CALIFORNIA BANK, LOS ANGELES, CAL.** Capital, $350,000. Surplus, $100,000.

OFFICERS: W. F. BOTSFORD, President. I. B. NEWTON, Vice-President. T. E. NEWLIN, 2nd Vice-President. J. G. MOSSIN, Cashier. T. W. PHELPS, Assistant Cashier.

DIRECTORS: W. F. Botsford, Wm. H. Burnham, John M. Miller, T. E. Newlin, R. F. Lotspeich, Homer Laughlin, I. B. Newton, W. S. Newhall, H. C. Witmer.

Latest Improved Safe Deposit and Storage Vault.

**SECURITY SAVINGS BANK,** CORNER MAIN AND SECOND STREETS. LARGEST SAVINGS BANK IN SOUTHERN CALIFORNIA. Deposits, $3,282,262.65. Total Resources, $3,456,856.49.

J. F. SARTORI........President. MAURICE S. HELLMAN..Vice-President. W. D. LONGYEAR........Cashier.

DIRECTORS—H. W. Hellman, J. F. Sartori, F. O. Johnson, J. H. Shankland, J. A. Graves, M. L. Fleming, W. L. Graves, M. S. Hellman, W. D. Longyear, Henderson Hayward, Wm. G. Kerckhoff.

Interest paid on term and ordinary deposits. Money loaned on real estate.

**THE LOS ANGELES NATIONAL BANK**— UNITED STATES DEPOSITARY. Capital, $500,000. Surplus and Profits, $150,000.

W. C. PATTERSON........President. P. M. GREEN........Vice-President. FRANK P. FLINT......Second Vice-President. W. D. WOOLWINE........Cashier. E. W. COE........Assistant Cashier. O. J. WIGDAL........Assistant Cashier.

This bank, which is most favorably located, is peculiarly strong in its available resources, and in facilities for supplying all proper banking accommodations.

**GERMAN-AMERICAN SAVINGS BANK** Corner First and Main Streets.

M. N. AVERY........President. GAIL B. JOHNSON...Vice-President. P. F. SCHUMACHER........Cashier. G. W. LICHTENBERGER..A. Cashier.

HOW THE BANK GROWS: January 28, 1900........$1,266,933.55. January 28, 1901........$1,597,071.39. January 28, 1902........$2,191,088.49. February 28, 1902....$2,266,789.60.

**THE NATIONAL BANK OF CALIFORNIA** At Los Angeles, Corner of Spring and Second Sts. Capital Stock, $200,000.00; Surplus and Undivided Profits, $60,000.00. JOHN M. C. MARBLE, President; JOHN E. MARBLE, Vice-President; J. E. FISHBURN, Cashier; R. I. ROGERS, Assistant Cashier.

**STATE BANK AND TRUST COMPANY OF LOS ANGELES.** CAPITAL PAID UP........$500,000.00. H. J. WOOLLACOTT, President. R. H. HOWELL, First Vice-President. WARREN GILLELEN, Second Vice-President. J. W. A. OFF, Cashier. DIRECTORS—C. C. Allen, T. E. Gibbon, Chas. A. Ducommun, H. J. Woollacott, A. W. Ryan, B. F. Porter, Warren Gillelen, J. W. A. Off, Ferd K. Rule, Wilbur A. Hendryx, R. H. Howell. A General Banking Business Transacted. Interest paid on Time Deposits. Safe Deposit Boxes for rent. Loans on Real Estate. Certifies to issue of Bonds. Acts as Guardian and Administrator of Estates.

**MAIN STREET SAVINGS BANK.** Paid-up Capital, $100,000. Junction Main, Spring and Temple streets (Temple Block,) Los Angeles. Money loaned on real estate. Interest paid on deposits. Officers: T. L. DUQUE, President; I. N. VAN NUYS, Vice-President; E. J. VAWTER, Jr., Cashier. Directors: H. W. Hellman, Kaspare Cohn, H. W. O'Melveny, L. Winter, O. T. Johnson, Harris Newmark, W. G. Kerckhoff.

**A. H. CONGER, SUITE 321 WILCOX BLDG.** Dealer in Municipal, School and Corporation Bonds, Local Bank Stocks and negotiator of Real Estate Mortgages. Money to loan and financial trusts executed.

# Woman and Home—School for Housewives.

*By Marion Harland.*

## THE ADVANTAGE THAT IS TO BE GAINED BY ARISING FIFTEEN MINUTES EARLIER IN THE MORNING

Up in the morning's early light,
Up in the morning early!

THIS was the strain of the old-fashioned ditty-maker. There are still writers of "goody" books and works on hygiene who extol the morning mood. According to them, the whole human machine is then at its best. The head is clear, the stomach is vigorous, the spirits are buoyant, life is a joy.

In reality—the reality of the everyday life of respectable people who have not tarried long at the wine or anything else over night—the hard pull of the day is at the beginning.

A young man of education and breeding who lives in bachelor chambers with three other "good fellows" confesses that, while the 7 o'clock dinner hour is always full of cheer and good-will, the four friends seldom exchange a syllable at the breakfast table beyond a brief salutation at entering the room, and a curt "good-day" in separating to their various places of business.

"Thanks to this sensible silence, we have lived together three years without quarreling." He wound up the story by saying "Every man is a brute until he has had his morning coffee."

A celebrated Judge left upon record the saying that "No man should be hanged for a murder committed before breakfast."

A brilliant woman summed up the popular judgment on the subject, in an after-luncheon speech before other literary women, in the assertion that "the human machine needs to be wound up and lubricated and regulated by bath and breakfast before it is fit to work with other machines, or, indeed, to go at all. Breakfast, partaken of in the company of one's nearest and dearest, is a blunder of modern civilization. It is an ordeal over which each should mourn apart."

Much of this is talk, and some of it is temper. It is not easy for one to get full command of oneself before the relaxed nerves are braced by tea or coffee and the long empty stomach is brought up to concert pitch by food. If we have slept too heavily we are stupid; if too little, irritable.

Nor is it easy to return a smooth answer to a capricious customer, or to smile attentively upon a social bore, or to refrain from snubbing the lounger in your office or drawing room who thinks your time no more valuable than his own, or to return blessing for railing in a business altercation.

We do daily each, if not all, of these things, because it is polite and politic and Christian to do them. Where principle or interest is involved we tread personal prejudice under foot. The man who gulps down his coffee in grim silence and says never a word between his downsitting and his uprising to and from the penitential feast, nods jovially to his neighbors in the street car, throws a cheerful "Hello!" to the boy who sells him his

A DAY WITH THE AMERICAN GIRL—AT DINNER

(DRAWN BY MALCOLM STRAUSS.)

morning paper, and lifts his hat with a bright smile to the woman he meets at the corner. He would act in like manner if these encounters took place before, instead of after, his breakfast. It would be a part of the decent and orderly behavior befitting every gentleman.

I admit that the American's first meal of the crude day, with the accompaniment of the rush for car, or boat, or train, that turns out—or in—dyspeptics by the hundred thousand yearly, is not conducive to domestic happiness or the preservation of table etiquette. The householder, devouring porridge, two cups of scalding coffee, rolls, steak and fried potatoes, at discretion, with one eye on the clock and his feet braced for the jump for the station he knows is imminent, is in the first or fortieth stage of what a witty essayist diagnoses as "Americanitis." His children's railroad speed of deglutition and their scurry for school are along the same lines of discomfort and disease.

Upon the mother's hands and head rests the responsibility of "getting them off for the day," a battle renewed with each morning, until she "fairly loathes the name and thought of breakfast."

The remedy for the domestic disgrace—for it is nothing if not that—is so simple that I have little hope it will be respected, much less accepted.

It is "Get up fifteen minutes earlier in the morning."

If you rise usually at 7, have the hot water and cleaned boots brought to the chamber door at a quarter before 7, and get up when you are called. A brisk bath and a smart rubbing with a coarse towel, preceded by fifty gymnastic strokes, such as arm-swinging and general flexing of the muscles, twenty-five deep breaths that pump the morning air down to the bottomest well of your lungs and clear the respiratory passages of effete matter lodged there during the night, will set your body in good working order.

Force yourself to speak pleasantly if you cannot at once bring your spirits up to the right level. Study to be a man, or a woman, although breakfastless. To be thrown in the first round of the day by the sluggish flesh and the devil of ill-humor before the world has a chance to grapple with you, is cowardly and sinful.

It is my persuasion that seven-tenths of the twaddle over the horrors of the family breakfast are affectation and indolence. Breakfasting in bed is an imported fashion, and, to my notion, is not a clean practice. The tray brought to an unaired room, a tumbled bed and an unwashed body looks well in French engravings, but is a solecism in an age of hygienic principles, much ventilation and matutinal baths. The inability to be in charity with one's fellow mortals, to smile genially and to speak gently before the world is well started upon its diurnal swing and the complainant's physical system is toned and tuned and oiled by eating is degrading in itself. The confession of it is puerile.

## THE CARE OF CHILDREN

"SYMPATHY for 'Mrs. J. H. S.' and her little 'bottle baby' impels me to venture some suggestions, the result of practical experience and success after loss and sorrow. How well I know her despairing ordeal! Good doctors everywhere, but few who understand an infant, and what can medicines avail to the overtaxed digestion of an anaemic infant?

"Milk is a complete food, and the only sustenance for an infant previous to dentition. Human milk must be our standard, and to conform to it as nearly as possible in artificial feeding is our safest basis.

"Cow's milk contains more curd and less cream than human, hence the difficulty for an enfeebled infant to assimilate it perfectly. All the good infant foods on the market have little value beyond separating this indigestible curd, and thereby making the start for the child's digestion. By diluting cow's milk to reduce the curd, and enriching again in cream, the analyses of the two milks may be nearly similar. Then by predigesting as far as needed, until the child gets its own grip on life, with intelligent nursing, one has little to fear.

"To be brief, I will suggest a formula for a four-month-old child, and, as 'J. H. S.' mentions, a delicate child. One-third of a pint of milk (not condensed), two-thirds water, four tablespoonfuls of rich cream, then add a peptogenic powder. This comes bottled with directions for quantity. Stir well, and insert a dairy thermometer and place on the fire, bring quickly to 115 degrees, when digestion will begin, hold at this point as long as child requires (say ten minutes for a trial). Stir all the while to keep the powder distributed evenly. Then boil quickly, which ends the digesting process and destroys the powder. Flame heat is more easily regulated for this, but not necessary; a little practice and it is a very easy thing to accomplish. As the child improves less time will be needed. This process can be carried out until the stomach would have nothing to do in the work, but the object must be to do only so far as it cannot do itself. This simply cannot fail.

"If 'J. H. S.'s' infant is still suffering pain and poisoning from its indigestion, suppose she diets it, and rests its overloaded organs for a short period before adopting the above by lifting all the curd from the milk. Heat a pint to 115 degrees, stir in a teaspoonful of rennet and let 'set' a minute; break up with a fork and pour through a fine rag. The curd will remain in the cloth, tough as leather, and the rest of the milk may be used as feeding. This will give partial nourishment and all that is needed during an attack of indigestion.

"Of course 'J. H. S.' knows the importance of perfect cleanliness of bottles, all utensils used for preparations and proper protection of the milk in the refrigerator. Use rubber tips (never tubing); make them sterile by dropping into boiling water occasionally for a few minutes.

"Baby should be fed regularly two, two and a half or three hours, according to requirements. As the quantity and the strength increase, so do the lapses between the feedings. The demands of hunger will show this. No less than twenty minutes should be consumed in a feeding, as digestion begins in the mouth. This can be managed by size of puncture in the tip. One feeding alone during the night will suffice, as the stomach should rest. If the child cries between meals and at night hunt other causes than hunger. To feed recklessly to quiet is only to add fuel to the already consuming flame.

"Sea salt in the bath, olive oil rubbed over the entire body, especially abdomen and soles of feet, daily or twice, will help nourishment. A sunny and even temperature in the nursery, plenty of quiet for sleep, fresh air on suitable days, all stimulate the digestive secretions. Hot water sipped and external heat on abdomen are better than dosing for the paroxysms of pain. A good tonic, under direction of a physician, may also be in place.

"I should be pleased to suggest a book, if in keeping in this column, written by a child specialist, covering every detail for the nursery. And I trust 'J. H. S.' will soon be rewarded by a healthy, happy child as compensation for all her present trials. I. M. R."

It is not often that I publish so long a letter as the above without much "blue pencil" work. This communication covers so much ground, and covers it so well, that I am doing a favor to the mothers of other bottle babies by inserting it. Each mother who reads it should cut out and keep it for present and future reference.

Another practical woman sends a formula for coughs and colds that recalls the invaluable receipt books of the mothers who never sent for the doctor, and never needed to do it, except in cases of extreme illness.

FOR COUGHS.

"Equal parts of hoarhound and hops—an ounce package of each herb—boiled in two quarts of water down to one quart. Add sugar and boil to a syrup. When almost cold add one tablespoonful of good whisky to keep the syrup from getting sour. Cork and bottle it for use. It makes as good a remedy for all kinds of coughs as there is in the world. Dose, one tablespoonful every hour.

"A cup of tea made from hops and hoarhound will break up a cold. It is harmless, and good for grip S. C."

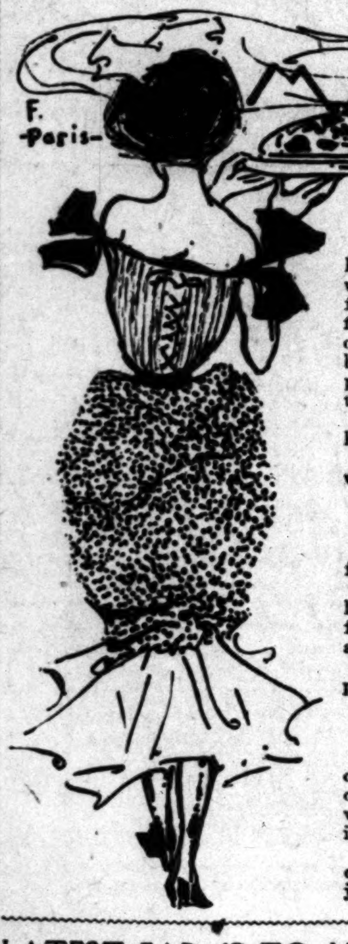



## MARION HARLAND'S RECIPES.

### CHICKEN OR TURKEY TIMBALES

Boil eight eggs very hard and leave them in cold water for two or more hours. Take the shells off, cut in half and extract the yolks. Chop the whites before running them through a vegetable press. Now mix with them four heaping tablespoonfuls of the breast of chicken or turkey minced as finely as possible; season with half a teaspoonful of onion juice, paprika and celery salt to taste, and mix to a white paste with the whites of three eggs beaten to a standing froth. Have ready enough buttered "nappies" or patepans to hold the mixture, fill them, set in a pan of hot water and bake twenty minutes in a quick oven.

Turn out upon a hot platter; pour a good white sauce about the base, heap a spoonful of the powdered yolks on the top of each and serve.

The yolks are prepared by running through a colander, or, better still, a vegetable press.

### A NICE WINTER SALAD

Pare four juicy, sweet oranges, peel off every bit of the white inner skin from the fruit it encloses, pull the lobes apart and cut each into four pieces.

Scald a cupful of English walnut kernels, strip away the bitter skin and let the kernels get dry and cold. Mix with the bits of orange; set on the ice for an hour, heap in a glass salad dish lined with crisp lettuce and cover with a good mayonnaise dressing.

Some consider a tablespoonful of celery cut into small pieces an improvement to this dish.

### TOMATO ASPIC AND SHRIMP SALAD

Strain the liquor from a can of tomatoes through coarse muslin. Put over the fire, season with salt and paprika and the strained juice of a small onion. When it boils, skim well and pour over half a box of Coxe's gelatine, which has been soaked three hours in a cup of cold water. Set away to form into a jelly.

When ready to use it line a salad dish with lettuce, arrange the contents of a can of shrimps (strained) upon the leaves and spoonfuls of the tomato jelly upon the shrimps. Send around French salad dressing with it.

## LATEST FAD IS TO HAVE YOUR MONOGRAM ON YOUR SOAP

THE fad of having one's initials or private monogram put upon articles of but a limited existence is spreading to a remarkable and almost incredible degree. It was thought that the limit had been reached when the owner's monogram and picture were placed on playing cards, which, after a quiet game of euchre or pinochle, were distributed to the players as a souvenir of the occasion.

Then came the private monogram on the cigarette, a fad which is now indulged in to a very large extent by ladies who find enjoyment in the weed, the Egyptian cigarettes being particularly popular for that purpose.

But the latest is to have your initials on fancy and expensive soaps. The fad seems to have originated in London, where a lady recently ordered a hundred cakes of soap of pale green tint and delicately perfumed, with the facsimile of the signatures and the photographs of her daughter and the man to whom she was shortly to be married stamped on each cake. The idea was to present each wedding guest with a cake of the soap in a well-made box, in addition to the conventional piece of wedding cake.

The same chemist who secured that order also filled an order from a well-known English actress for a hundred cakes of rose-pink soap, heavily scented, which she not only uses herself, but presents to her friends whenever they become her guests. The soap is clearly stamped with the actress' picture and autograph, and it is safe to say the recipients rarely use that particular cake.

The picture of baby is sometimes imprinted on the soap of fond and wealthy parents, though the soap is more often given away than actually used.

An English society belle, whose residence is nearly always filled with guests, is accustomed to supply the toilet stand of each visitor with a tablet of soap on which is finely engraved her signature and crest. As most of the guests use their own soap and carry away that of their hostess as a souvenir the manufacturer has in this one customer quite an extensive source of income, for the price that is charged for this kind of work is not small.

### LAMP FOR MINERS

#### Flameless Light, Burns Ten Hours, Consumes No Air.

An electric lamp for miners is a recent invention of a young New York electrician. The outfit consists of a small bulb to be attached to the hat much as the ordinary lamp is carried; from this run wires to the miner's pocket, in which he carries a small storage battery, weighing three pounds. This may be charged to burn some ten hours. The flameless light makes the device an absolutely safe countrivance for use in mines exposed to fire-damp. It also has the advantage of not consuming the precious oxygen when the wearer is working far away from the source of air supply.

## THE HOUSEKEEPER'S EXCHANGE

WITHOUT retreating one inch from the position I have steadfastly maintained for lo, these many years, to wit, that the happiest homes upon earth are in America, the best husbands and the most loving wives, I yet admit frankly that we may learn much from our adopted citizens. Much in the way of simple domestic enjoyment, of thrift that maketh not ashamed and the practice of small (which does not mean petty) economies. The honest husband cheerfully awards to his business partner the honor which he knows to be her due. He reflects with satisfaction that he has in it a touch of pride upon the three years' respite she gave him from dressmakers' and haberdashers' bills. We more than suspect that she walks now in silk attire, which he can well afford to buy. All this apropos of the following letter:

"People who have $9 a week for a family do not go through the motions of keeping track of expenses.

"When I married I had, as had my wife, clothes to last for a year. I bought the first dress for my wife when we were married three years. Our rent was $6 a month. I paid $1 for a shirt pattern and my wife made our shirts, collars and underwear on a second-hand machine I bought for $5. My wife got all the money; I only reserver 10 cents a week for chewing tobacco, using it to tide me over when I felt hungry in working time—and your opinion as to chewing as a 'habit' notwithstanding, I believe that most men use tobacco in my financial fix, then, for the same reason—to 'stave off' hunger!

"My wife loved me and had confidence in my ultimate success, and she, being an old-fashioned girl, knew how to manage the house. There was no waste of food. The wood for the kitchen I picked up nights; coal we bought in bushels till I could buy soft coal by the quarter ton. In our honeymoon month we lived for one week exclusively on oatmeal and laid away the first month $4.

"Next to God I thank my good wife for being a good comrade and keeping me in mental trim to go over that dismal period! I believe that most women, feeling discouraged, would do well in avoiding all complaints when the husband comes home tired out and rather put a bright face on things. Complaints, justified as they are, act as a brake on the breadwinner and he loses the buoyancy so necessary to go ahead. GERMAN-AMERICAN."

"Will you, or some of your large and ever-increasing family, tell me which is the best and most satisfactory way to treat hardwood floors (maple)—with wax or with varnish?

"Our house is almost completed, and I have quite a number of hardwod floors laid. There are no others in this place, and, of course, if you depend entirely on the advertisement you don't know what to believe.

"I am anxious to go right, and so appeal to you.

"I carefully read your 'edition' every day, and clip and put away for future reference any item or recipe I think I may want at some future time, but have never noticed any reference to hardwood floors or their treatment. M. L. B."

I thank "M. L. B." for preserving so many recipes that she need not send in a monthly requisition for directions how to make chocolate creams or salt-rising bread.

My own plan with hardwood flooring is to have in a painter, in spring and in autumn, to put my floors in perfect order. After this I have them wiped weekly with a mixture of crude oil and turpentine, using a soft flannel cloth wrung out hard in the mixture, which is then well rubbed in.

There are better way, perhaps. If this be true, I am open to conviction.

"How can I clean white kid slippers which have become soiled? I have tried benzine and lemon, and neither has proved successful in removing the soil. "A HOUSEWIFE."

It would have been better, in the first place, if you had dipped a clean sponge in gasoline and washed the slippers with it. You may try this, still, but I fear benzine and lemon juice together have done irretrievable mischief.

"Please let me know by means of your paper whether or not rain water will spoil a brown velvet hat, and if so, what to do to make it as it was before. L. W."

Take the feathers or flowers off the hat and hold it over a pot of boiling water to raise the "pile" which had been flattened by the rain. Do not touch the velvet until it is perfectly dry after you have steamed it. A good way to dry it quickly is to hold it over the heated plates of a stove.

"1. I have your recipe for mince meat, but would respectfully inquire if, after the ingredients are mixed, is it not better to boil them all together to keep from fermenting?

"2. Please tell me how to make Worcestershire sauce. "A CONSTANT READER."

With just pride, based upon a family record of five generations' use of the recipe in question, I observe that "my mince meat," made in strict obedience to directions given, will keep for months in a closed vessel, and ripen into smooth richness instead of spoiling. I have never had a batch ferment.

I have a recipe, given by a friend, in which cider is used in place of brandy. This must be cooked all night at the back of the range to insure it against fermentation.

2. The formula for Worcestershire sauce is a trade secret. No imitation has yet equaled it, although there have been many.

"Kindly tell me if tomato catsup boiled in a galvanized kettle will become poisonous. M. K."

If the kettle is in good condition, it ought to be perfectly safe to cook catsup in it. Catsup should never be allowed to cool in a galvanized or bell-metal kettle.

THURSDAY, MARCH

EAGLE BRAND...
Fresh Canned Oysters
Packed by the Morgan Oyster Co., are the "finest ever."
Fish
Lobsters
Poultry
You can get what you want when you want it if you
TELEPHONE Main 185.
Morgan Oyster Co.,
320-322 South Main.

WELL'S ICE CREAM AND ICES.
We supply both wholesale and retail trade with the finest quality of Ice cream. Made of
Pure, Rich Cream
and the finest and most
Delicate Flavors.
Quality, promptness and care are our reasons for asking a part of your trade.
WELLS CANDY CO.,
447 South Spring St. Tel. M. 379.

IF YOU WANT THE PUREST, SWEETEST, FINEST GOODS IN THE BAKERY LINE, GO TO
THE PACIFIC BAKERY
We make only the best. One grade—the best possible; and one price—the lowest possible. That's our way of doing business. Watch this space for special announcements.
The Pacific Bakery,
Formerly Ebinger's.
G. T. SAMPSON, Prop. 308 S. SPRING.

Long's
JAMS AND PRESERVES
ABSOLUTELY PURE
STRAWBERRY RASPBERRY
LOGANBERRY BLACKBERRY
CHERRY
PEACH
PLUM
Jams 20c Preserves 35c
ADAMS & HELLINGHAUSEN
419 SOUTH BROADWAY.
Telephone Main 784.

B. W. Bartels & Co.
"The Delicatessen."
Largest and Best Assortment of Imported and Domestic
Table Delicacies, Cheese, Sausages, Smoked, Salt And Canned Fish.
Fine Salads Our Specialty.
Tel. M. 171. 429 S. Spring
FREE DELIVERY.

KEPPLER & TAMM'S
VINEGAR
PICKLES
OLIVES
CATSUP
SAUCES
California products of the first quality. These goods are used by the leading hotels and restaurants. The name "Keppler & Tamm" on a package is always a guarantee of its purity.
Factory—237-241 San Pedro Street.

G. Piuma & Co.
Grocers
and
Importers
WHOLESALE AND RETAIL
Pure Olive Oil and Italian Products a specialty.
600-602-604
San Fernando St.
Junction Main and Marchessault Street Opposite Plaza.
Tel. Red 3651.

## EAGLE BRAND...

**Fresh Canned Oysters**

Packed by the Morgan Oyster Co., are the "finest ever."

Fish
Lobsters
Poultry

You can get what you want when you want it if you

TELEPHONE Main 185.

**Morgan Oyster Co.,**
322-326 South Main.

---

## GOOD WINES

ARE NECESSARY TO THE SUCCESS OF A DINNER.

**Extra Sonoma Zinfandel**
**75c a Bottle**

**Finest Sauterne**
**75c a Bottle**

'PHONE MAIN 332.

**So. Cal. Wine Co.**
320 WEST FOURTH STREET.
Next Chamber of Commerce.

---

## Good Apples.

Do you find it difficult to get them! We have the finest assortment in city.

**Order them today**

Bellflowers, Pearmains, Rhode Island Greenings, Newtown Pippins and Snow Apples—especially good now. This is one of our specialties—will surely please you.

**Rivers Bros.**
TEMPLE & BROADWAY
Tel. M. 1426.

---

## Meek's Aerated Bread...

Contains more nutriment than any other. Very easily digested, as the glutenous particles are "raised" by new mechanical process and not by fermentation.

*Sold by All....*
*First-class Grocers*

---

## Home-made Apple and Strawberry Cider.

*EVERY SIP IS DELICIOUSLY ... GOOD.*

*I carry a splendid stock of staple and fancy groceries, the freshest fruits and vegetables. Mine is known as a money-saving store.* :: :: :: ::

**JOS. F. CUCULITS,**
330 WEST FOURTH.
Telephone Main 702.

---

## Pantry Lemons

Not a flavoring extract or substitute for lemons, but real lemons—the flavor, tartness and wholesome properties of the finest selected lemons concentrated and perfectly retained in dry powder form. Handier and more economical to use than the fresh fruit. Will keep indefinitely even after package has been opened. For pies, cakes, puddings, custards, sherbets, lemon ice, lemonade, etc. A package goes further than any dozen lemons you ever bought.

*Ask Your Grocer*
*For Pantry Lemons*

Baker-Heron Mfg. Co., Los Angeles, Cal

---

Use

## "Ralphs' Best" FLOUR

Blended with phosphates of Eastern wheat and the fine glutenous qualities of California wheat. One trial is sufficient.

25 pound sack, 55c
50 pound sack, $1.00

**Geo. A. Ralphs**
Tel. Main 516 — 514 S. Spring

---

## WELL'S ICE CREAM AND ICES.

We supply both wholesale and retail trade with the finest quality of Ice cream. Made of

**Pure, Rich Cream**

and the finest and most

**Delicate Flavors.**

Quality, promptness and care are our reasons for asking a part of your trade.

**WELLS CANDY CO.,**
4?? South Spring St. Tel. M. 379.

---

## Because pure water is a household necessity

# Puritas Distilled Water

Is found in the majority of Los Angeles homes.

5 gallons 30 cents. 'Phone Private Exchange 6.
ICE & COLD STORAGE CO.

---

# "SARATOGA"

**........TOMATOES AND CORN**

Have the freshness and flavor of the finest garden grown vegetables and they're only 10 cents per can.

**SWEET MOSELLE FRUITS**

Are the best canned fruits you can get.

BARKLEY-STETSON, PRESTON CO.
Importers and Wholesale Grocers.

---

## Pure Italian Olive Oil

"CASTRUCCIO BROS.' BRAND"

Is the only thing to use on salads. Many a good dinner spoiled by using cheap salad oils. Use only Italian Olive Oil—the true home of the olive—scientifically pure.

We are the exclusive importers.

**CASTRUCCIO BROS.**
Tel. Main 120. 124 N. Main St.

---

IF YOU WANT THE PUREST, SWEETEST, FINEST GOODS IN THE BAKERY LINE, GO TO

## THE PACIFIC BAKERY

We make only the best. One grade—the best possible; and one price—the lowest possible. That's our way of doing business. Watch this space for special announcements.

**The Pacific Bakery,**
Formerly Ebinger's.
E. T. SAMPSON, Prop. 308 S. SPRING.

---

## Learn to Keep House.

Beautiful maiden, pause ere you wed—
Learn to make coffee, learn to make bread;
Learn, oh, sweet girl, that one road to man's heart
Lies through his stomach—they are not far apart.
He loves your sweet face, he praises your eyes,
Has a tooth for your pudding, dotes on your pies.
Then, beautiful maiden, be sure ere you wed,
That you learn to make coffee, learn to make bread.

You can rely on

**GOLDEN GATE COMPRESSED YEAST.**

---

## THE BEST CAKE WOULD BE POOR CAKE

**WITHOUT GOOD BUTTER AND EGGS.**

Our butter has extra care given it in every process of its manufacture. Our eggs are from chicken ranches where particular attention is given to food and to cleanliness. So on Saturday morning or any other morning when good baking is necessary, order your eggs and butter of

**CARR & STEPHENS,** *Good Groceries.*
621-623 S. Broadway. Tel. M. 950.

---

## Orange Wine

*$1.50 PER GALLON*

Is the correct thing to serve at all social functions. A pure, palatable beverage. Good is the hostess that serves these well.

**EDWARD GERMAIN WINE CO.**
309 S. Los Angeles Street
Telephone M 919

---

## Long's JAMS AND PRESERVES

ABSOLUTELY PURE

STRAWBERRY, RASPBERRY, LOGANBERRY, BLACKBERRY, CHERRY, PEACH, PLUM

Jams 20c — Preserves 35c

**ADAMS & HELLINGHAUSEN**
419 SOUTH BROADWAY.
Telephone Main 784.

---

## Vegetables

Surely few edibles are more worthy of the housewife's thoughtful consideration than

**Good Vegetables,**

the well developed sort, not only appeal to the appetite very forcibly but furnish lots of bodily vim and vigor; while poor ones neither "tickle the palate" nor contain any nutriment to speak of, and are ofttimes decidedly unhealthy. You'll get the right kind here, ours are produced in the proper manner—we've real vegetable-land, best of seed, climatic conditions just as they should be, skillful gardeners; a combination that hasn't been beaten yet. There's a taste to our's that satisfies, they're developed right—we've an unmatched variety.

Tel. 580. Ship everywhere — **Ludwig & Matthews** — Mott Market.

---

# CHOICE THINGS for the TABLE

*INDEX TO ADVERTISERS.*


Morgan Oyster Co ...Oysters
So. Cal. Wine Co...Zinfandel
Rivers Bros ............Apples
Meek's Aerated Bread........
Jos. F. Cuculits .... ....Cider
Pantry Lemons ..............
Geo. A. Ralphs .........Flour
Castruccio Bros.....Olive Oil
Edward Germain..Port Wine
Adams & Hellinghausen...
.......................Preserves
Wells Candy Co.....Ice Cream
Ludwig & Matthews......
...................Vegetables
Germain Fruit Co. ..Olive Oil
Maier Packing Co...............
Barkley-Stetson, Preston Co.
....Sweet Moselle Fruit.
Carr & Stephens..........Butter
Bartels & Co. ....Delicacies
Levy's....Oysters and Game
Althouse Fruit Co..........
...............Fine Fruits
H. J. Woollacott..Fine Wines
Sherwood & Sherwood....
........Coleman's Mustard
Ahren's Bakery ...........
.........Home Made Bread
Sherwood & Sherwood....
.......................Gelatine
G. Piuma & Co.......Olive Oil
Keppler & Tamms.... Pickles
Pacific Bakery..............
Owl Drug Co. ............Spices
Bowls Bros ..........Olive Oil
Hauser ......................Meat
H. Jevne.............Jellies
Maier Packing Co..Hams
Compressed Yeast.
Puritas Water


---

## Palatable and Delicious...

FOR TABLE USE

*RECOMMENDED BY PHYSICIANS FOR MEDICINAL PURPOSES.*

EVERY DROP PURE.

BB

FIRST PRESSING

**CALIFORNIA OLIVE OIL**

PRESSED AND FILTERED AT

**OLIVE OIL WORKS,**
SAN DIEGO, CAL.

**BOWLES BROS & CO.**
LOS ANGELES, CAL.

Demand this label. — Take no substitute.

---

## PORT WINE...

$1.50 GALLON
20 YEARS OLD.

Will bring color to cheek and lade thy blood with red corpuscles. Drink it for thy health's sake.

**EDWARD GERMAIN WINE CO.**
309 S. Los Angeles Street
Telephone M 919

---

## B. W. Bartels & Co.

*"The Delicatessen."*

Largest and Best Assortment of Imported and Domestic

*Table Delicacies, Cheese, Sausages, Smoked, Salt And Canned Fish.*

Fine Salads Our Specialty.

*Tel. M. 171. 429 S. Spring*

FREE DELIVERY.

---

## KEPPLER & TAMM'S

VINEGAR
PICKLES
OLIVES
CATSUP
SAUCES

California products of the first quality. These goods are used by the leading hotels and restaurants. The name *"Keppler & Tamm"* on a package is always a guarantee of its purity.

Factory—237-241 San Pedro Street.

---

# Pure California Olive Oil

Guaranteed absolutely pure. Made from California olives, selected from best orchards. For medicinal and table purposes it has no equal : : : : :

| | |
|---|---|
| ½ pints, | 30c. |
| Pints, | 50c. |
| Quarts | 75c |
| ½ gallon cans | $1.50 |
| Gallon cans | $3.00 |
| 5 gallon tins, per gal... | $2.50 |

WHOLESALE AND RETAIL.

**Germain Fruit Co.**
326-330 SOUTH MAIN ST.

---

## The Owl Drug Co.

DEPENDABLE DRUGS
320 So. Spring St.
Cut Rate Druggists
DICTATORS OF DRUG PRICES.

### Pure Spices At Cut Prices

Spices are drugs. Buy them of a reliable druggist who is able to scientifically test them for strength and purity. Nine-tenths of the spices sold are adulterated or under strength. You avoid them by buying at "The Owl." We are just as careful in buying spices as we are in selecting our prescription drugs. We guarantee the quality of all the spices we sell.

**The "Owl's" Pure Ground Spices.**

| | |
|---|---|
| Black Pepper | Alspice |
| White Pepper | Nutmeg |
| Red Pepper | Cinnamon |
| Mustard | Ginger |
| Mace | Sage |

In fancy table packages, 10c a package.

### "The Owl's" Pure Flavoring Extracts

We make them. We might buy the common ready-made extracts and save all the trouble of making as well as one-fourth the cost, but "The Owl" doesn't sell common grades of anything when there's better to be had.

**Vanilla Extract.**

Pure, remember—no Tonka bean or coal tar products in it. Made from the finest selected Vanilla Bean, and properly aged to obtain full strength and delicacy of flavor.

Sold in bulk, $1 per pint.

**Lemon Extract.**

Just as superior an article as the vanilla extract. Finer flavored and goes twice as far as the ordinary.

Sold in bulk, 75c per pint.

---

# MEAT

Strictly first-class.

**..Lamb and Mutton..**

Especially fine now.

# Best Beef

In any amount.

**..CHOICE PORK..**

From selected stock.

VEAL, ETC. :: :: WHOLESALE

**Los Angeles Meat Market,**
Established 19 Years. — JULIUS HAUSER, Proprietor.
MOTT MARKET 129-133 SOUTH MAIN. Tel. Main 336.

---

## "Orange Blossom Brand"

Is the kind to buy when you want purity and quality in

**Hams, Bacon, Lard, Beef and Pork.**

"Orange Blossom Brand." That's it.

**MAIER PACKING CO.**
LOS ANGELES.

---

## LEVY'S

WHEN YOU WANT A
**Good Fish Dinner.**
WHEN YOU WANT THE
**Finest, Freshest Oysters.**
WHEN YOU WANT
*SEASONABLE GAME*
**Order From Levy's.**
TEL. M. 1842. FREE AND PROMPT
**Delivery a Specialty.**

---

## G. Piuma & Co. Grocers and Importers

WHOLESALE AND RETAIL

Pure Olive Oil and Italian Products a specialty.

**600-602-604 San Fernando St.**

Junction Main and Marchessault Street
Opposite Plaza
Tel. Red 951.

---

**Chalmers' Granulated Gelatine**

None equals it. Made by a new process. Whitest and purest gelatine in the world. Every packet guaranteed to make fully two (2) quarts of the finest and purest jelly.

*Sherwood & Sherwood,*
Western Agents,
216 N. MAIN ST., Tel. James 1131,
LOS ANGELES.
San Francisco. — Portland.

---

## AHREN'S BAKERY and DELICACY STORE.

**Home-made Bread.**

**All Kinds of Bakestuffs.**

**Delicacies All Cooked.**

**Tourists' Lunches Put up to order.**

All Good Home Cooking.

**425 South Broadway.**
TELEPHONE RED 2481.

---

Awarded the Royal Warrant by King Edward VII. Gives zest to every meal and insures good digestion. Awarded the Grand Prix at Paris Exposition 1900.

**SHERWOOD & SHERWOOD,**
216 N. MAIN ST., IMPORTERS.
Telephone, James 1131.

---

## Woollacott's ...Wines

Are the wines that make the dinner table sparkle with goodness. Pure and well aged wines, the finest wines the State produces. Cost no more than the doubtful brands. Goods delivered. Tel. Main 44.

*H. J. Woollacott,*
*124-126 N. Spring St.*

---

## H. JEVNE.

**Home Made Jellies.**

Perfectly pure — made by a woman who is an expert in jelly making. When you want something extra good try Jevne's "Home made."

**208-210 South Spring.**

---

## Fresh Fruits and Vegetables

—Our customers are supplied with the finest garden-grown Vegetables the country affords. Grown by Americans, irrigated with pure water and brought fresh to our store every day. The choicest fruits that are grown are picked for us, and our assortment is always the largest. Ring up Althouse when you want the best products and the greatest variety.

*Althouse Fruit Co.*

213-215 West Second St.
Telephone Main 398

# Orange, Ventura and Santa Barbara Counties.

[NEWS REPORTS FROM TIMES CORRESPONDENTS.]

## SITE FOR SANTA ANA PUBLIC LIBRARY.

### TRUSTEES SELECT THE OLD FIRE HALL LOCATION.

**Burglars Rob Postoffice at Garden Grove and Partake of a Repast Consisting of Cheese and Canned Meats—Santa Ana Brevities**

SANTA ANA, March 5.—At a meeting of the free public library trustees last evening, bids were again opened for the furnishing of a site for the new Carnegie library building, this action being necessary for the reason that the City Trustees, at a previous meeting, had refused to appropriate the amount of money necessary to purchase the site selected by the library trustees at their last meeting.

Bids were received for the corner of Fourth and French streets, corner of Main and Sixth streets, and the corner of Sycamore and Fifth streets, all these sites being offered practically free to the city. The corner of Fifth and Sycamore, known as the fire hall site, was selected by a majority vote of the board, this property, which is owned by W. H. Spurgeon, being offered as an absolute gift.

The offer on North Main street, which was backed by the Main Investment Company, was handicapped for the reason that the property is now in court, and a definite offer could not be made upon it.

The president of the library board will present this offer to the Board of City Trustees at their next regular meeting.

The next question to occupy the attention of the library trustees is the matter of plans and specifications for the new building.

POSTOFFICE ROBBED.

Word was received here this morning that the postoffice at Garden Grove, six miles west of this city, was robbed last night, but the thieves secured but little booty, getting only about $3 in pennies and a few stamps.

Entrance was effected through a rear window. After the money drawer had been looted, the thieves evidently took their own time in leaving the building. The postmaster kept a small line of canned meats and groceries in the building, and this morning it was evident that the thieves had been hungry, for they had tarried in the back room of the store long enough to eat heartily of canned meats and cheese.

Deputy Sheriff Sleeper left this morning for the scene of the burglary.

SANTA ANA BREVITIES.

Word was received here today of the marriage of Miss Phoebe Jones, daughter of ex-Senator T. J. Jones of this county, to John Howard Breed, at Philadelphia. Mr. and Mrs. Breed will arrive in Santa Ana in a few days on their wedding tour.

The residence of J. P. Johnson, No. 519 West Third street, came near burning yesterday, by the burning out of the chimney. Prompt action by the neighbors resulted in the blaze being extinguished before any serious damage was done.

L. F. Holbrook and family arrived yesterday from Pasadena, expecting to make this city their future home. Mr. Holbrook has purchased the residence of W. J. Thompson, on Orange avenue.

Miss Mabel Dixson, who has been visiting Mr. and Mrs. V. V. Tubbs at Tustin, left Monday for her home at Griswold, Iowa.

Mrs. Mary E. Dixson, mother of Mrs. Volney V. Tubbs, left today for Los Gatos, for a month's visit with her sister.

Mr. and Mrs. H. A. Price have gone to Long Beach, with a view of making that town their future home.

The Misses Agnes and Florence Yoch left this morning to enter Ramona school, near South Pasadena.

Joel Wilson of this city has received news of the death of his brother, F. J. Wilson, at Cannerls, Mex.

J. W. McCullough, a recent arrival from Topeka, Kan., has purchased the Ernst ranch, near Tustin.

J. I. Holloway and family departed today for Guthrie, Okla., to make that city their future home.

John L. Martin has gone to Elsinore Hot Springs for a few weeks' rest and recreation.

Miss Ethel Huntington has returned from a visit with her brother in Los Angeles.

Miss Alice Crawford of Tustin has gone to Los Angeles for an indefinite stay.

Miss Maud Conner of Chicago is the guest of George W. Minter and family.

George W. Young has begun the erection of a cottage on F street.

Mrs. George A. Edgar is visiting friends in Los Angeles.

FULLERTON.

DEATH OF J. W. SHANKLIN.

FULLERTON, March 5.—J. W. Shanklin, former owner of the Olinda ranch, died in Oakland a few days ago. He was well known in Orange county, and was one of the incorporators of the Cajon Ditch Company, owning a $26,000 interest in the corporation.

R. J. Laidlaw of Placentia has bought the thirty-three acre Hoffus place in that district, paying $18,000 for the property.

The home of Joseph Williams, who was taken back to Missouri two weeks ago on a charge of incest, was sold this week by the family to Mr. Weber. Mrs. Williams and children left yesterday for Gallatin, Mo., where Williams is held in jail for a hearing.

H. H. Hale has purchased W. L. Hale's ranch in Placentia.

C. B. Cunningham spent the past week in San Francisco on business for the Earl Fruit Company.

E. W. Dean, Mr. and Mrs. William Starbuck, and Miss Nancy Gregg have returned from Ventura county, where they went to see the new oil well of the Sulphur Mountain Petroleum Company, all being stockholders in the corporation. A good oil strike has been made, but the well will be drilled deeper before it is put on the pump.

If you have anything to sell, to exchange, or want anything in the wide world, put a "Liner" in The Times. Rate, 1 cent a word each insertion; minimum charge, 15 cents.

## ONE SALOON TO EACH THIRTY-FIVE ADULTS.

### AND STILL ANOTHER GIN-MILL WANTED IN OXNARD.

**Temperance People in Ventura County Rally for the Redemption of the Rum-soaked Sugar Town—Hot Fight on Before the Supervisors.**

VENTURA, March 5.—The liquor men and the temperance people are again at war. The cause is the application of eLopold Cohn to the Board of Supervisors for a liquor license in the town of Oxnard. It promises to develop into a three-cornered fight, with Cohn in the minority at present.

At the last session of the board, the Supervisors were requested by the county liquor association to pass an ordinance whereby the number of saloons in the county would be limited to the present number, twenty-three, eleven of which are in Oxnard. The board laid the matter on the table.

The application of Cohn brings forth a protest from the Oxnard people. According to this petition of remonstrance there are eleven licensed saloons in the town, one to every 140 of population, and one to every thirty-five adults in the sugar town; that there are already nine saloons on the main business streets, within two blocks, or less than sixty-five feet apart. It is also recited that there are one public school and four churches to oppose the effects of these eleven liquor dispensaries.

The petition also says: "We respectfully and earnestly protest against the granting of said petition for the sale of intoxicating liquors in Oxnard, for the reason that it would be detrimental to the moral interests of the community, and subserve no public or private interest whatever, save only the possible financial interest of the petitioners for said license."

Cohn formerly kept a saloon in El Rio, but has recently erected a brick block in Oxnard, with the view of removing his saloon there. The board will take action Saturday afternoon at 2 o'clock, when all the interested parties will be present.

WANT MONEY FROM STATE.

Deputy County Recorder P. A. H. Arata of San Luis Obispo county, appeared before the Board of Supervisors and requested that he be empowered to collect certain moneys said to be due the county by the State. The county has provided for its indigents, orphans and half orphans for years at its own expense. According to the statutes the State should bear a pro rata of this expense, and Arata wanted a 25 per cent. commission to collect this money for the county. The board took the matter under advisement.

If you have anything to sell, to exchange, or want anything in the wide world, put a "Liner" in The Times. Rate, 1 cent a word each insertion; minimum charge, 15 cents.

SANTA PAULA.

THE TOWN INCORPORATED.

SANTA PAULA, March 5.—Today the Supervisors in session at Ventura granted the petition presented by the residents of Santa Paula for incorporation, and ordered an election to be held on the first Tuesday of April. There was no opposition to the petition, although it is understood that a stiff fight will be made by the saloon men when the matter comes before the people next month. A large delegation of citizens appeared before the Supervisors today to urge the granting of the petition.

OXNARD.

BAD MAN IN TROUBLE.

OXNARD, March 5.—Last night James McDermont, a foreman of a gang at the rock quarry near Santa Susana tunnel, came to town and got drunk. He was committing a nuisance on the main street when Constable Eason tried to arrest him. McDermont asked the officer what his name was; when the latter said Eason, the Irishman retorted that he had heard of him and would just as soon shoot him now as later, and reached for his gun. Eason was too quick for him, and covered him first, when McDermont dodged round a corner and made off. Later he was found in a saloon and arrested, but not before he had severely bitten Constable Lynn's hand. Mc Dermont was arraigned before Justice Landers and fined $25, which he paid.

YOUTHFUL KNIFE-WIELDER.

H. B. Lansdale, a seventeen-year-old boy, languishes in jail awaiting trial Friday for having injured a boy named Walker with a knife. The boys got into a fight at the nightly exhibition of a faker, who has been giving entertainments. When separated, young Walker was found to have been severely cut in the side with a knife.

OXNARD BREVITIES.

A dance was given at the Masonic auditorium this evening after a concert. The affair was under the auspices of the Masonic Club.

Judge W. H. Harris has returned from San Francisco, where he went last week in the interest of several local stock companies.

T. E. Walker, secretary of the Colonia Improvement Company, has moved his family into the house vacated by Mrs. G. F. Anderson.

If you have anything to sell, to exchange, or want anything in the wide world, put a "Liner" in The Times. Rate, 1 cent a word each insertion; minimum charge, 15 cents.

SANTA BARBARA.

CARPENTER'S BAD FALL.

SANTA BARBARA, March 5.—Yesterday morning Thomas Badger, a carpenter, who was employed on the Stockman building, was seriously injured. While laying joists on the unfinished second floor, he stepped upon a joist that had not been properly secured, and fell a distance of about twenty feet. His hands were badly lacerated, and his back wrenched.

SANTA BARBARA BREVITIES.

Dr. Seward Webb and party reached here last evening, and are at the Arlington. They will spend a month in this city.

Santa Barbara is doing today at least 25 per cent. more business, on the average, than was done here at this season last year, and the present outlook is the best ever known in this city. There have been more people here already this year than there were during the whole season last year. The business of the railroad in this city is 100 per cent. better than last year.

The work of investigating the county records to ascertain the amount of money expended by the county during the past twenty-one years, for the support of orphans, half-orphans, and abandoned children, has just been completed by C. A. Storke and his assistants. This investigation shows an indebtedness by the State to the county of $25,000, and the steps to procure this will be taken at once.

Ex-Attorney Hayford, protesting yesterday against having "leg irons" placed upon him while at work on the Courthouse grounds, was forced into submission by the united effort of three men. Declining then to work, he was handcuffed, also, and chained to a tree to prevent making an effort to escape, and as a penalty for insubordiantion, was put on a diet of bread and water.

The Peerless arrived yesterday from Santa Cruz Island for supplies for the crawfish cannery camp. She returned today.

Suit was brought yesterday for a divorce by Anna Pyle McNealy, against Howard L. McNealy. Mr. McNealy is foreman of the Ghirapas Rubber Company, and is at present in South America.

O. E. Weller, wife and son of Boston, are in Santa Barbara. Mr. Weller will start shortly for China, Japan and New Zealand, on a pleasure trip, leaving his family in this city.

C. H. Hopkins has returned from an eastern trip.

Mrs. J. A. Robinson has leased for the season the A. B. Williams place.

Rev. L. P. Desmares of Portland, Or., arrived here yesterday, and is registered at the Arlington.

Mr. and Mrs. William Judson of Grand Rapids, Mich., reached this city yesterday, and are at the Arlington.

George D. Owen of the Los Prietas ranch, while in this city yesterday, reported the killing of the largest mountain lion ever seen in that part of the county. The beast was caught in the goat corral, where he was feasting on Angoras.

# Riverside and San Bernardino Counties.

[NEWS REPORTS FROM TIMES CORRESPONDENTS.]

## CITY POLITICS WARMING UP AT REDLANDS.

### HOT TIME EXPECTED OVER THE ELECTION OF TRUSTEES.

**Hitch in Prof. Baldwin's Mill Creek Power Contract—Horse Sinks in Quicksand—Prendergast Warehouse Litigation—Lawyer Campbell's Trial Litigation—Lawyer Campbell's Trial.**

REDLANDS, March 5.—Local politics is warming up and a hot time is expected before the election of the City Trustees in the spring. Two tickets have been made up, both pledging strong temperance platforms and no-saloon policy. The Citizens party nominated B. W. Cave, F. P. Meserve, C. L. Hayes and J. E. Ward, and the Good Government party has put up C. E. Lehman, C. L. Hayes, C. H. Fowler and J. E. Ward. It will be seen that each party is satisfied with two men, and the fight will be exciting as to the others. Both sides also agree as to the present officers for City Clerk, City Treasurer and City Marshal.

MILL CREEK WATER POWER.

It is stated upon good authority that Prof. C. G. Baldwin will not furnish the electric power from Mill Creek Cañon to Riverside. There is a hitch in the contract with the Trustees in regard to the clause which agrees to give the entire plant and all appliances to that city within a period of thirty years. The cost of construction of the plant, it is said, is much greater than Prof. Baldwin originally figured on, and he asked to be relieved of the delivery of the plant in thirty years. This the board refused to do; hence the contract probably will be canceled.

HORSE IN QUICKSAND.

Six young people went to San Bernardino Sunday in a carriage. They started for home about 10 o'clock in the evening. When they reached the swale, one of the horses shied into a ditch where soil had been taken out for the motor track, and sank from sight in the quicksand. One of the young men hurried back to the county seat for another horse to assist in pulling the lost animal out. It was 6 o'clock in the morning before they succeeded, and it is doubtful if the animal will live.

REDLANDS BREVITIES.

The directors of the Redlands Street Railway Company at a meeting yesterday elected the following officers: Henry Fisher, president; C. W. A. Cartlidge, vice-president and general manager; John H. Fisher, secretary, and First National Bank, treasurer. The directors of the San Bernardino Valley Traction Company, also held their meeting and elected Henry Fisher, president; A. C. Denman, Jr., vice-president and general manager; Harry H. Duryee, secretary, and E. S. Graham, treasurer.

The case of the city vs. J. J. Prendergast, involving the right of way for Oriental avenue, is set for trial in the Superior Court on Tuesday, March 11. The warehouse of Prendergast is now completed, and it will be interesting if the decision should go against him. The court refused to grant an injunction forbidding the erection of the building when its foundations were laid, and the building has been rapidly continued in spite of the claims of the city.

Word has been received from Santa Ana Cañon to the effect that the rain there on Saturday night was a deluge. The roads were washed out in half a dozen places, and the old Bear Valley flume, now owned by the Mentone Power Company, was broken in fourteen places by the sliding earth and rock. A large force of men is repairing the damage.

The case of E. C. Campbell, the attorney charged with battery, by the old soldier, Chris Christiansen, who was in charge of the New York Store when it was opened, came up for trial this morning. The forenoon was taken up with the selection of a jury. Henry B. Ely is defending Campbell and Dist.-Atty. Curtis is conducting the prosecution.

O. H. Ensign and party, representing the General Electric Company of Schenectady, N. Y., who have the contract for the apparatus for the new power-house, No. 3, now in course of construction in Mill Creek Cañon, will arrive here tomorrow and make a tour of the plants in the cañon.

While a Southern Pacific freight train was switching in the yard yesterday Brakeman C. W. Clark slipped as he was passing from a freight car to the tender of the engine, and broke his ankle.

SAN BERNARDINO.

LIGHTING ULTIMATUM.

SAN BERNARDINO, March 5.—As a result of the bill filed yesterday by the San Bernardino Electric Light Company for lighting the streets during the month of February, a resolution was passed by the City Trustees last evening to the effect that the company shall light the entire city at the usual hour in the early evening, and keep the full number of seventy-eight arc lights burning all night, until the usual hour for turning them off in the morning, or one-half hour before sun rise, at the fixed rate of $6.50 per month per light; or cease to light the city altogether. An answer is demanded inside of a week.

The bill filed yesterday was for $702.78, or seventy-eight arc lights at $9 each. For months there has been a continual squabble between the city and the lighting company over lighting rates. The February bill was not paid.

SAN BERNARDINO BREVITIES.

The field deputies recently appointed by Assessor Kendall, have commenced the work of making assessments throughout the county. As property in both the city and county has generally advanced in price during the past year, it is believed that there will be a proportionate increase in the assessment on the property tax, making it somewhat higher than last year.

The City Trustees last evening practically decided to move the city offices from the quarters at present occupied on the northwest corner of Third and D streets, to the brick block, known as the Waters & Brinkmeyer building, located on the east side of D street, a few doors north of the operahouse.

Articles of incorporation of the Providence Gold and Copper Company of Tucson, Ariz., were filed yesterday. The incorporators are George L. Berg, W. E. Baxter and F. M. Fowler of Los Angeles.

The Supervisors yesterday granted the American Borax Company permission to build a railway across the county roads between Daggett, Borate, Klondike and Calico. The company has large holdings of borax deposits on the desert, which it proposes to develop on an extensive scale.

John E. Ward has brought suit for divorce against Mary L. Ward. The ground on which the action is based has not been made public. Some time ago Mrs. Ward brought suit for divorce on the ground of desertion. Ward fought the case, and the decree was denied. Both parties to the suit own extensive property interests in San Bernardino.

John M. Holland, a former well-known resident of this city, died yesterday at the home of a daughter in San Francisco.

Fred Barrett has brought suit against George G. King et al., to enforce payment of $891.10, alleged to be due on a note.

Adelaide J. Parsons, wife of George W. Parsons, died yesterday at her home in Highland, after a long illness, aged 42 years. The remains will be taken to her old home in Monmouth, Ill., for interment.

Paul Kluss of Anaheim is visiting friends here.

Miss Alice Mills of Lordsburg is a guest at the home of Mrs. Jay William Smith.

Mr. and Mrs. S. R. Thorne are visiting friends in Los Angeles.

Oliver Milton Tagg of Chicago died here yesterday, aged 24 years.

If you have anything to sell, to exchange, or want anything in the wide world, put a "Liner" in The Times. Rate, 1 cent a word each insertion; minimum charge, 15 cents.

## RIVERSIDE COUNTY'S RAPID DIVORCE MILL.

### KNOT UNTIED IN LITTLE MORE THAN SEVEN MINUTES.

**Polling Places for Municipal Election. Irrigation Ditch Troubles in Court—Road-oiling Outfit to Be Purchased. Sulia Pleads Guilty.**

RIVERSIDE, March 5.—San Bernardino recently gave publicity to the fact that a divorce suit went through the Superior Court of that county in seventeen minutes, and the claim was advanced that this was record-breaking time. Attorney H. L. Carnahan of Riverside, however, asserts that seventeen minutes is a much longer time than is necessary to devote to a divorce suit, and he gives names and dates to prove it. On January 6 last, at 11:46 a.m., a complaint for divorce was filed in the Superior Court of Riverside county in the case of Lucy A. Fulmer vs. George W. Fulmer. One minute after the complaint was filed an answer was filed. Another minute and the case was set for trial and the trial commenced. The plaintiff and William Bradford were examined on the witness stand, when the plaintiff rested. The defense also rested, and at 11:53 and some odd seconds Judge Noyes granted the decree prayed for, the actual time from the filing of the complaint to the recording of the decision being seven minutes and some seconds. Attorney Carnahan thinks this is a world-breaking record.

POLLING PLACES.

The following have been recommended by the City Clerk as suitable polling places for the city election in April: Precinct No. 1, Marshal's office; No. 2, Johnson's paint shop, Eighth street; No. 3, Hewitt's barn, Orange and First streets; No. 4, Binder's barn, Tenth and Custer streets; No. 5, band stand, A. S. White Park; No. 6, Gill's building, Eleventh and Market streets; No. 7, Morrison's barn, Twelfth and Orange streets; No. 8, Frost's packing-house, Ninth and Pachappa avenue; No. 10, Grant school building; No. 11, Senior's barn; No. 12, band stand, Arlington.

In the Ninth Precinct, which was formerly a part of the Sixth, a suitable building has not yet been found.

RIVERSIDE BREVITIES.

Judge Noyes has been occupied the past two days trying the case of Stover vs. Zucker. The trouble is over an irrigating ditch which the plaintiff gave permission to have run across his land. After a year's trial he alleges that the ditch has become a nuisance, and now seeks an injunction against the use and maintenance of the ditch. Collier & Carnahan represent the plaintiff, and the defendant's interests are looked after by H. J. Stevens, Esq., and E. W. Freeman, Esq., of Los Angeles.

The City Trustees met yesterday in regular session, most of the time being devoted to matters relating to proposed street improvements. The Street Superintendent was instructed to purchase a road oiler, tank and rack for use on the city streets. Supervisor White of Chino, San Bernardino county, an authority on oiled roads, gave an interesting talk on the subject for the enlightenment of the trustees.

The University extension course, which will consist of a series of five lectures on Shakespeare's plays, was begun last evening at the High School auditorium with a lecture on "Midsummer Night's Dream," by Prof. Thomas P. Bailey of the University of Chicago. The series of lectures is intended to illustrate Shakespeare's period of development.

A meeting of the Riverside Prohibition Alliance was held yesterday afternoon at the residence of W. D. Ennor on East Eighth street. The organization now has fifty members.

Andres Sulia pleaded guilty before Judge Noyes this afternoon to a charge of assault with a deadly weapon on Salvador Talamentes. He was sent to jail for five months.

The members of the local lodge of the Fraternal Brotherhood paid a visit to the Redlands Lodge this evening, going over in a special train.

A meeting of the Socorro Club was held this afternoon at the residence of Mrs. Charles H. Low.

John W. McKay of Pictou, N.S., is a guest at the home of his uncle, D. W. McLeod.

Dr. H. L. Hammond of Killingly, Ct., is in the city for a short stay with friends.

A meeting of the Hoosier Society was held this evening at Y.M.C.A. Hall.

Mr. and Mrs. James Hervey are visiting friends in Pasadena.

If you have anything to sell, to exchange, or want anything in the wide world, put a "Liner" in The Times. Rate, 1 cent a word each insertion; minimum charge, 15 cents.

ONTARIO.

WOMAN BURGLAR.

ONTARIO, March 5.—While Mrs. Ella Brown was delivering milk to customers last evening a thief walked into her house on East B street and took a gold watch, which was in the top drawer of a dresser. When Mrs. Brown entered her yard through one gate she saw a woman disappear through another, and on investigation she found her watch missing. Two of Mrs. Brown's roomers were upstairs during the time of theft.

ONTARIO BREVITIES.

The funeral of Mr. Logershult, who died Monday in Highland, was held yesterday afternoon from Drew's undertaking parlors. He was the son of Mr. and Mrs. Logershult of North Ontario and had been in ill health for a long time.

Charles Pollock left this morning for Eugene, Or.

ACCUSED OF EARL MURDERS.

NEW ORLEANS, March 5.—Ed Batson of Spikard, who is charged with the murder of the six members of the Earl family, near Welch, La., and who was recently arrested at Lawrence, Mo., was safely landed in the parish prison here today. He will stay in New Orleans until his trial is called. Gov. Heard is exerting himself to give the prisoner adequate protection. Batson says that he is innocent.

TRIP FOR MISS ROOSEVELT.

NEW YORK, March 5.—Miss Alice Roosevelt, accompanied by Harriet Blaine Beale, will, it is reported, leave Washington Sunday night for Florida, and will sail from Port Tampa for Havana. They go to visit Gov.-Gen. and Mrs. Wood, and will remain in Cuba two or three weeks.


**Dizziness**

Is a very common consequence of indigestion and torpid liver. Sometimes there are spots before the eyes and hot flashes. At other times a sensation as of vertigo occurs, at once suffocating and blinding. It is a waste of time to attempt to cure this condition by ordinary means or medicines. The stomach and organs of digestion and nutrition must be restored to healthy activity, the blood must be purified, the liver cleansed and strengthened, before a cure can be hoped for. This is the work done by Dr. Pierce's Golden Medical Discovery, a medicine specially beneficial in diseases of the stomach, blood and liver. It strengthens the stomach, purifies the blood, cleanses the clogged liver, and promotes the health of every organ of the body.

"My wife was greatly troubled with indigestion, torpid liver, dizziness, and also irregular periods," writes Mr. W. A. Preston, of Shuqualak, Noxubee Co., Miss. "We tried many different remedies, but none of them gave perfect relief until we were induced by a lady to try your 'Golden Medical Discovery,' 'Favorite Prescription,' and 'Pleasant Pellets.' These medicines did more good than anything we ever tried for those complaints. We have used four bottles of your 'Golden Medical Discovery,' one of 'Favorite Prescription,' and two vials of your 'Pellets.' These medicines have done the work we desired, and I do heartily recommend them to all similar sufferers."

Dr. Pierce's Pleasant Pellets assist the action of the "Discovery."

GET YOUR SHARE.

Blackmen, whitemen, redmen, yellowmen,—all are busy eating away at the world's food supply—every day—three times a day.

Every one is entitled to a share. Are you getting yours? Does it do you good?

If not, take Scott's Emulsion. It is a concentrated, predigested food—much nourishment in small space—and all usable by the weakest system.

It restores the flesh of young and old.

Send for Free Sample.

SCOTT & BOWNE, Chemists, 409 Pearl St., N. Y.

**Blood and Skin Diseases.**

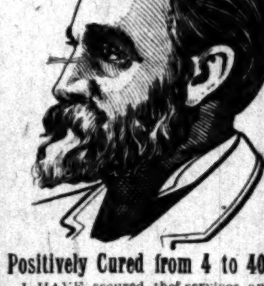

**Positively Cured from 4 to 40 Days.**

I HAVE secured the services and treatment of an old specialist of 50 years' experience in the treatment of all Blood and Skin Diseases. Our Remedies are entirely new and contain no mercury or iodides of potash, and we positively cure Scrofula, Cancer, Indolent Ulcers, Eczema, Pimples, Catarrh, Rheumatism, Strictures, Piles, and all private diseases. A trial treatment free in any typical case. Office: 202½ SOUTH BROADWAY, over Wolf & Chilson's drug store, rooms 211 to 212, hours from 9:30 a.m. to 4:30 p.m.; 7:30 p.m. to 9:30 p.m.

MELVIN E. SYKES, M.D.

**The Dr. Wong Co. AND CHINESE HERBS**

INVESTIGATE

The famous Wong remedies, improved and perfected for six generations, have a record of 19 years in Los Angeles. Thousands have tried them as a last resort and been restored to health. Herbs and medicine for sale. Sanitarium and office

713 S. Main St.

**DEAF**NESS & HEAD NOISES CURED by Peck's INVISIBLE TUBULAR EAR CUSHIONS. Whispers heard. Comfortable and self adjusting. Successful where all Remedies fail. Sold by F. HISCOX, only, 853 Broadway, New York. Write for Illustrated Book of Proofs FREE.

**Contagious Blood Poison**

There is no poison so highly contagious, so deceptive and so destructive. Don't be too sure you are cured because all external signs of the disease have disappeared, and the doctor says you are well. Many persons have been dosed with Mercury and Potash for months or years, and pronounced cured—to realize when too late that the disease was only covered up—driven from the surface to break out again, and to their sorrow and mortification find those nearest and dearest to them have been infected by this loathsome disease, for no other poison is so surely transmitted from parent to child as this. **Like Begets Like.** Often a bad case of Rheumatism, Catarrh, Scrofula or severe skin disease, an old sore or ulcer developing in middle life, can be traced to blood poison contracted in early life, for it remains smoldering in the system forever, unless properly treated and driven out in the beginning. **The Sin of the Parent.** S. S. S. is the only antidote for this peculiar virus, the only remedy known that can overcome it and drive it out of the blood, and it does this so thoroughly and effectually that there is never a return of the disease to embarrass or humiliate you afterwards.

**SSS** cures Contagious Blood Poison in any and all stages; contains no mineral to break down your constitution; it is purely vegetable and the only blood purifier known that cleanses the blood and at the same time builds up the general health.

Our little book on contagious blood poison is the most complete and instructive ever issued; it not only tells all about this disease, but also how to cure yourself at home. It is free and should be in the hands of everyone seeking a cure. Send for it.

THE SWIFT SPECIFIC CO., ATLANTA, GA.

AUCTION.

**Auction**

ANTIQUE FURNITURE.

218 West Pico, Friday, March 7, 10 a.m.

3 Antique mahogany davenports, mahogany center tables, Breakfast tables and chairs; 1 spinning wheel; French walnut wardrobe, belonging formerly to Ex. Gov. Vallejo; 1 bronze thirty-day clock; ladies' dressing table; fine pair bronzes, and other bronze ornaments; oak sideboard and dining table; corner china closet and china cabinet; 3 oak bed room suits and mattresses; parlor furniture, easy chairs and rocker; kitchen furniture, 2 gas stoves, refrigerator; fine walnut hall tree; plate mirrors; carpets; rugs, etc.

RHOADES & REED, Auctioneers.

**Auction**

Delicacy and restaurant furniture and fixtures, groceries, cigars, etc., 549 S. Broadway, at 10 a.m., Saturday, March 8, consisting of counters, shelving, showcases, tables, chairs, scales, oil tanks, refrigerator, gas stove, linoleum, coffee mill, cash register, computing scales, etc.

Stock of home-made jellies, canned goods, candies, cigars, cigarettes, tobaccos, etc., etc.

J. NACKMAN, Auct.

Office, 622 S. Spring street.

**Auction**

Of Turkish Goods, at 10 a.m. and 2 p.m., at 227 West Fourth street. I am instructed by Nicaid, Deba & Co., to dispose of their entire stock, owing to their departure for Europe, which consists of a choice collection of Turkish, Egyptian and Persian goods, among which are hammered Brass and Inlaid Goods, Filigree Jewelry, expensive hand Embroideries, silk Kimonas, handsome Silk Shawls, Teaque Wood Tabourettes, Bagdad Portieres and Couch Covers, etc.

C. M. STEVENS, Auctioneer.

Office 203 Tajo Building. 'Phone Black 3046.

**AUCTION.**

Tuesday, March 11, 1902, at 10 a.m. The entire contents of Restaurant

MAISON DOREE

145-147 N. Main Street. Particulars later; or can be bought as a business up to day of sale. J. NACKMAN, Auctioneer, 622 S. Spring St.

**Orange Wine**

$1.50 PER GALLON.

No apologies necessary when serving our wines

Edward Germain Wine Co.,

397-399 S. Los Angeles St., cor. 4th. Tel. M. 919

BOWLES BROS

EVERY DROP PURE

CALIFORNIA

OLIVE OIL

PHOTO SUPPLIES! DEWEY BROS.

Mail and express orders. 326 S. Spring St. L.A.

**COLDS**

I regard my COLD CURE as more valuable than a life insurance policy. It not only cures colds in the head, colds in the lungs, colds in the bones, but it wards off dangerous diseases such as grippe, diphtheria, pneumonia, and consumption.—MUNYON.

Munyon's Rheumatism Cure seldom fails to relieve in one to three hours, and cures in a few days.

Munyon's Dyspepsia Cure positively cures all forms of indigestion and stomach trouble.

Munyon's Cough Cure stops coughs, night sweats, allays soreness and speedily heals the lungs.

Munyon's Kidney Cure quickly cures pains in the back, loins or groins, and all forms of kidney disease.

Munyon's Vitalizer restores lost powers to weak men.

All the cures are 25 cents, at any drug store.

Munyon's Guide to Health should be in the hands of every mother. It will help them to know the symptoms of every disease and tell them the proper treatment. Sent free to any address.

Munyon, New York and Philadelphia.

MUNYON'S INHALER CURES CATARRH.

**Headache**

kills, not necessarily suddenly, but SURELY. It preys upon the intellectual powers more than we realize. It consumes the vitality faster than nature can replenish it, and we cannot tell just what moment a temporary or complete aberration of the mind will result. Headache and pain should be promptly removed—but properly. Many pain cures are more harmful than the pain. Beware. If you would be safe, take

Dr. Miles' Pain Pills.

"As a result of neuralgia I lost the sight of my right eye, and the pain I have suffered is incomprehensible, being obliged to take opiates almost continually. A friend gave me one of Dr. Miles' Pain Pills and it promptly relieved me. I then purchased a box and now my trouble is gone. They have also cured my daughter of nervous headache, and I heartily recommend them to others."—W. J. CORLEY, ...mond, Texas.

Sold by Druggists. 25 Doses, 25c.

Dr. Miles Medical Co., Elkhart, Ind.

The Cup That Cures

and the cup that cheers by its action on the system, is a cup of

Emil Frese's Hamburg Tea

Dyspepsia, constipation, disordered liver and kidneys, yield to its mild but certain action. A household remedy of known value. 25c

Every Woman

is interested and should know about the wonderful MARVEL Whirling Spray

Ask your druggist for it. If he cannot supply the MARVEL, accept no other, but send stamp for illustrated book—sealed. It gives full particulars and directions invaluable to ladies. MARVEL CO., Room ... Times Bldg., New York.

**Headache**

Biliousness, sour stomach, constipation and all liver ills are cured by

**Hood's Pills**

The non-irritating cathartic. Price 25 cents of all druggists or by mail of C. I. Hood & Co., Lowell, Mass.

**WINE OF CARDUI**

Regulates the menstrual flow, cures leucorrhoea, falling of the womb and all other ailments peculiar to women. a $1 bottle from your druggist ...

MRS. WINSLOW'S SOOTHING SYRUP

Has been used for over SIXTY YEARS by MILLIONS of MOTHERS for their CHILDREN WHILE TEETHING, with PERFECT SUCCESS. IT SOOTHES the CHILD, SOFTENS the GUMS, ALLAYS all PAIN; CURES WIND COLIC, and is the best remedy for DIARRHOEA. Sold by druggists in every part of the world. Be sure and ask for "Mrs. Winslow's Soothing Syrup," and take no other kind. Twenty-five cents a bottle.

**Mellin's Food**

FOR INFANTS and INVALIDS

THE NEW MODEL ...

W. K. COWAN ...

WEAK MEN AND WOMEN should ... Damiana Bitters, the great ... remedy; gives health and strength to sexual organs. Naber, Alfs & Brune, agents, 323 Market Street, S. F. (Send for Circulars.)

**Aluminum** Cooking Utensils

PITTSBURG ALUMINUM CO., ...

# Los Angeles County: Its Cities, Towns and Suburban Places.

[NEWS REPORTS FROM TIMES CORRESPONDENTS.]

## PASADENA RANCHER ROUGHLY HANDLED.

### THROOP STUDENTS PLAY BALL AND EAT ORANGES.

Then the Owner of the Orchard Calls the Police—New Directory Furnishes an Estimate of Population—Death's Harvest—Pasadena Brevities.

PASADENA, Office of The Times, No. 30 South Raymond Avenue, March 5.—Police headquarters last evening was swarming with Throop boys, who are accused of "swiping" oranges at the ranch of C. H. Rhodes on the corner of Lake avenue and California street. The boys had been playing a game of baseball at Tournament Park, near the Rhodes place, in which St. Vincent College of Los Angeles defeated them by the score of 15 to 0. After the game a hundred or so of boys and girls who had been enjoying the game were waiting for a car. A few, who, the Throop boys allege, came with the St. Vincent's aggregation, climbed over Rhodes's fence and helped themselves to some fine juicy navel oranges. Rhodes has been on the watch for fruit thieves. He keeps a hired man, who is a deputy constable, and a bulldog, which is just as dangerous. [illegible] evidently saw the act committed, for he sauntered up to the [illegible] and singled out the alleged [illegible], grasping him firmly by the [illegible]. Then there was a fiesta of [illegible]. The owner of the oranges [illegible] he was in a football game. [illegible] of the boy with the oranges [illegible] the rancher from all sides, and [illegible] boy by the collar and legs, and presently the boy and his captor were separated, the boy making a bee line for home.

[illegible], resolved to have something [illegible] for the encounter, had his man [illegible] two Throop boys to the Police [illegible]. The boys were George H. [illegible] and Bertien Peterson. The police endeavored to get the owner of the orchard to come to the station and [swear] to a complaint, but he decided to let the matter drop until today or tomorrow, when he may follow up the [case]. The Throop boys all claim that the boys gathered in by the deputy [are not] guilty. They were all released, [considering] the matter a great joke, as it [was], though, a lot of scholars had to go without their supper as a result.

PASADENA'S POPULATION.

The new city directory will be on the [streets] today. It has required a deal of work, and now that it is finished it [furnishes] a basis for estimating the [city's] population at this time. The [canvasser] for the directory found 7256 [adult] persons in Pasadena, Altadena, South Pasadena, and near outlying [districts]. The United States Census [Bureau], in estimating population, multiplies the number of adults by two and [a half]. This would make the total [population] for the territroy named 18,- [140]. Now, there were 480 adults in South Pasadena, and that number multiplied by 2½ gives South Pasadena a population of 1200. The same method [gives] Pasadena and Altadena a population of 3000. Subtracting the population of the suburbs from the total, we have a population of [illegible] for Pasadena proper. The number of tourists, who are not included in the directory, is estimated to [be] 5000 in Pasadena and suburbs, making a total population in the whole territory of about 23,00. This is a grand increase over the census of 190, which [gave] about 10,000 for Pasadena proper. The Board of Trade some time ago [estimated] the population of Pasadena [at] [illegible]. The present estimate, made [by] Canvasser Thurston of the Directory company, is not generally regarded as too high. It must be taken into consideration that the census was taken in the summer of nearly two years ago, when there were many vacant houses to be had, whereas, now there is scarcely a vacant house in town, and nearly every family has taken advantage of the tourist rush to rent rooms, and all the hotels are overflowing.

PASADENA BREVITIES.

Surveyors have marked off the ground for Michael Cudahy's handsome home to be built on the corner of St. John avenue and Bellefontaine drive. Architect Buchanan is planning a three-story, twenty-four-room house, which will cover a ground area of 100x66 feet. It will be an ideal, modern California home, with wide porches and handsome terraced grounds for its environment.

[illegible] Kernaghan called a bluff yesterday morning. He was collecting [licenses] in a store when the proprietor declared that a certain article was [for sale] at a certain price. Kernaghan promptly bought it and sold it at an [advance]. The proprietor of the [store] says the only way to get [rid] of the assessor is to take his [goods] and pay what he asks.

[illegible] Yek, the heathen arrested on [a charge of] taking six shots at Woh [illegible] of the Pasadena Packing Company's place, appeared before Justice [illegible] yesterday for arraignment. [Bail] was fixed at $1000, and hearing [set for] Tuesday, March 11 at 9:30 a.m. [illegible] has been engaged to defend, the Fay Fruit Company [conducting] the defense.

[illegible] Knight, son of Jesse Knight [illegible], has been appointed representative of the American Transvaal [League], with headquarters at Washington. Knight spent several months [as a] resident in South Africa. He [keeps] the Boers informed of things [relating to] South African matters.

[illegible] capitalists have acquired the [old] "The Pasadena Bank," which [went into] effect here 'way back in 1886. [The bank] became the First National [Bank] of this city, but the old charter [went] out of effect, and now it will [be used] for the Glendora Bank, under another name.

[The death] of William K. Davis occurred on Tuesday at his home, No. 598 [illegible] street. Davis was a consumptive. He was a native of Massachusetts, aged 30 years, and a bookkeeper by profession. The funeral was [held] yesterday morning at 10 o'clock.

[illegible] Parker, a resident here for a number of years, died yesterday morning at his home, No. 95 South Lake avenue. He was 82 years of age and leaves a widow here and a daughter in the East. The funeral will be held at 3 o'clock Saturday afternoon.

John R. Mercer died yesterday afternoon at 4 o'clock at No. 955 South [Orange] Grove avenue, of gangrene. He was a native of Ohio, aged 88 years, and had lived here for sixteen years. He had care of the Lowe place during the vacancy.

The case of Addison Reeves, accused of assault by William V. Bailey, was [dismissed], the complainant paying the costs. Bailey and Reeves got into [a] [illegible] at the Francs ranch east [of] [illegible] over a job of work.

[Prof.] Thomas P. Bailey's second lecture of the University Extension course will be held in Throop Institute Hall on the evening of March 10. "Romeo and Juliet; Love as a Religion," will be the topic.

William Wanamaker of Philadelphia, who has been staying for a week past at Hotel Green, will leave today upon a trip to other Southern California points, returning again to this city.

The faculty and pupils of the Classical School for Girls have formed a club known as the Modern Language Club, with the motto: "Literature is the thought of thinking souls."

The revivals at the Friends' Church are being attended by a great many people.

If you have anything to sell, to exchange, or want anything in the wide world, put a "Liner" in The Times. Rate, 1 cent a word each insertion; minimum charge, 15 cents.

Fencing and boxing taught. Turkish baths and scientific massage, Fair Oaks and Green.

Entire new stock of ladies' muslin underwear at Bon Accord.

Artists' materials at Wadsworth's.

Delicious candies at McCament's.

## POMONA.

NEW LIBRARIAN ELECTED.

POMONA, March 5.—The board of library trustees held its regular monthly meeting yesterday afternoon and elected the acting librarian, Miss Mabel E. Prentiss, librarian, to succeed the late Mrs. E. P. Bartlett, who died about two weeks ago. The monthly report showed an increase in the patronage of the library, the daily average for February being 149.8, against 123.8 for January. The total active membership is now 972, and the total number of volumes, 6610. The books issued for home use during February numbered 3371, against 3220 for January. Misses Steffa, Lawrence and Hoffman are serving as library apprentices. The librarian is striving to make the departmental work of the library as useful as possible with the means at hand, and is bettering the juvenile department with special effort to aid the child-study circles in the city.

LIBRARY SITE CHOSEN.

At the City Council meeting yesterday, President Jess for the library board presented to the Council the offer received from Mr. Carnegie for $15,000 for a free public library building, recommending that the City Council procure the property at the southeast corner of Main and Center streets, measuring 133 feet on Main street and 120 feet on Center, as a site for the new building, stating that much thought and consideration had been given the matter of a convenient location, with special reference to the library registration, and that after preparing a carefully-computed report of the places of residence of the library patrons, the site decided upon was the most central and available. The City Trustees immediately voted unanimously to purchase the property.

PIPE-ORGAN CONCERT.

The pipe-organ concert given by Clarence Eddy as a formal opening for the new instrument just installed in Pilgrim Congregational Church was attended by a large audience. Mr. Eddy was repeatedly encored. He was assisted by Mrs. Minnie Hance-Owens, contralto, of Los Angeles, who rendered several pleasing solos, accompanied by Miss Marjorie Ough. The new organ contains 780 pipes, divided as follows: Great organ, 305; swell organ, 415; pedal organ, 60. The case is of handsome quartered oak, the pipes decorated in gold and colors. There is individual valve tubular pneumatic action throughout the entire organ, which in registration and vocalization is like the new instrument in the Methodist Church. Both organs were manufactured by the Murray M. Harris Company, Los Angeles.

If you have anything to sell, to exchange, or want anything in the wide world, put a "Liner" in The Times. Rate, 1 cent a word each insertion; minimum charge, 15 cents.

## TROPICO.

FUNERAL OF MRS. SHARP.

TROPICO, March 5.—Funeral services of Mrs. Eunice Shattuck Sharpe, who died Sunday morning, were held yesterday afternoon at her late residence on Cypress street. Rev. S. L. Chase of the Methodist Church and Rev. H. J. Crist of Azusa, former pastor at Tropico, conducted the ceremony. Mrs. Sharpe's death was due to an accident which befell her two years ago. While returning from Avalon with a party of friends, she slipped and fell on the boat, fracturing her right hip and causing paralysis. Mrs. Sharpe was born in Chautauqua county, N. Y., September 30, 1827. The greater portion of her life was passed in Illinois. Twelve years ago she came to Tropico with her husband, Samuel Sharpe, who survives her.

## LONG BEACH.

BIENNIAL EXCURSION.

LONG BEACH, March 5.—At the meeting of the Board of Trade last night President Hatch reported the cheering news that Long Beach had won the excursion to be given by the Biennial Convention on May 7 next. This news was received with enthusiasm, and the board unanimously decided to do everything possible to make this visit the most notable event in the trip taken by the delegates and their friends. A special meeting will be held next Tuesday night to complete plans, appoint committees, etc.

FURNITURE FACTORY.

A communication from J. W. Leonard looking toward the establishment of a furniture factory in this place was read and received with interest. It was decided to have Mr. Leonard meet the board Tuesday evening to explain his plans more in detail.

DRUGGIST MULCTED.

H. J. Finger of Santa Barbara, representing the State Board of Pharmacy, paid this city an official visit yesterday. While here he had Dr. W. H. Prittie, a prominent druggist, arrested for selling poison without the labels required by law. The doctor pleaded guilty and was fined $40 for his lapse of memory.

BARRACUDA BITING.

The power yacht Ivy set the hearts of the fishermen in a flutter today by bringing in a load of fish which included two yellowtail, seventeen barracuda and a fine string of bonita. This is the first of the barracuda for the season, and is just one day earlier than the run commenced last year.

**A Good Start.**

For well-merited supremacy, Moet & Chandon Champagne shows far in the lead throughout the world, and in America its increase during 1901 is greater than 100 per cent. of the combined increase of all the other Champagne houses. Moet & Chandon White Seal, Epernay, France, is a Dry, Delicate and Delicious Champagne.—Adv.

**French Colony Brandy—A Gentleman's Drink.**

Ask for it. At first-class bars only

## THROWING DIRT FOR REDONDO TROLLEY.

### EXPECTING TO COMPLETE LINE IN SIXTY DAYS.

Two Grading Camps Established and Another Soon to Be—Comparative Immunity to Shipping at Wharves During Recent Storms.

REDONDO, March 5.—The grading for the Los Angeles and Redondo Railway Company's new trolley line to Los Angeles by way of Hyde Park is being prosecuted rapidly.

Bright & Crandall, the contractors for the grading, have one camp established near the Redondo city limits, and have 120 mules there. Another camp has been located between Belvidere and the Centinela ranch. As soon as the weather is settled the contractors will have a third camp established near Agricultural Park, Los Angeles.

Ties for the new road are being loaded on Puget Sound. It was said by a representative of the road today that the rolling stock, overhead work and other equipment had been ordered and that it was expected that the road would be completed in sixty days.

According to reports from Hyde Park the prospective coming of the road has resulted in 100 sales of property there.

UNHARMED BY STORMS.

The Redondo waterfront has been to a considerable extent immune from the exceedingly bad weather conditions that have prevailed along the Pacific Coast this winter. Pasenger and freight steamers have docked regularly at the wharves and have not been prevented by heavy seas from taking on and discharging freight. The lumber vessels have also discharged, uninterruptedly. The seas have not been heavy enough here to cause any appreciable damage to the wharves.

MOVEMENTS OF SHIPPING.

The steamer Aberdeen arrived Tuesday with 70,000 feet of lumber for Nofziger Bros.

The steamer Acme is discharging 500,000 feet of lumber, of which 400,000 feet is for the Santa Fé Railway Company and the balance for Nofziger Bros.

The new steamer Spokane, which is again on the southern run, sailed for the North today.

The steamer Santa Cruz is due here with 1000 sacks of barley.

The steamer Melville Dollar arrived here Monday with 130,000 feet of lumber for this port, of which quantity 80,000 feet is for the new walk along "Beach Row," and the balance for the Hermosa Beach walk. When the work is completed there will be a stretch of sixteen-foot walk along the beach two and one-half miles in length.

REDONDO BREVITIES.

Mr. and Mrs. C. H. Ardisson of New York, Mr. and Mrs. S. Hazard Halsted of Pasadena, and Gen. and Mrs. Russell Hastings of the Bermuda Islands, are staying at the Redondo Hotel.

Three carloads of steel rails were recently brought to this city and delivered near the plunge bath-house. It is understood that the rails are for the Hermosa Beach railroad.

E. S. Allen of New York left for his home Tuesday, after having spent a fortnight at the Redondo Hotel.

Numerous good catches of mackerel are reported to have been taken from the wharves lately.

The Redondo Floral Company is about to build a glass house, 60x200 feet, for roses.

W. J. Hess has been appointed deputy county assessor for Redondo for the current year.

L. J. Woolley has been appointed registry clerk for the coming city election.

## SANTA CATALINA ISLAND.

"YELLOWTAIL JOHNNIE'S" FISH.

AVALON, March 5.—John Kassar, better known as "Yellowtail Johnnie," who would rather fish than eat, took a hand in the tuna fishing this morning. Johnnie didn't want to take any chances of losing his game, once he had hooked it, so he got a clothesline and a 12-0 hook, which is a steel affair almost as big as a lead pencil, and then he went after them. He had also prepared for an emergency by providing a buoy, a five-gallon airtight can, and securing this on his back, between his shoulders, he felt perfectly safe, even though he should be dragged out of his boat by these masterful fish. He had a strike all right, but his precautions proved unnecessary, as he did not go overboard, but that was his good luck. The fish was evidently a monstrous fellow, for it jerked him through the water as though he was in tow of one of Holland's submarine boats. He held on, paying out line till he came to the end, and then after blistering and tearing his hands, the big steel hook was straightened out, and the fish escaped. Johnnie is exhibiting the hook and his hands in corroboration of his story. After his adventure with the tuna he tried shark fishing, and brought one in, a "bonita shark," which weighs nearly 100 pounds.

ISLAND BREVITIES.

Carrying out the plan of clearing the beach of all obstructions between the two wharves, the Catalina Island Company has removed its business office from the beach to a point on Metropole avenue, opposite the rear end of Hotel Metropole.

Six new members were received into the Avalon Church at an impressive communion service Sunday morning.

Mr. and Mrs. G. D. B. Bonbright, maid and child, Mr. and Mrs. Robert P. Baralett, baby and two maids and Miss Dorothy Robinson of Colorado Springs, are at Hotel Metropole for a stay of a month or two. Mr. Bonbright is devoted to angling, and is out early and late in the hope of getting a tuna, but so far has failed in getting a strike. Last year he received a gold medal from the Tuna Club for having taken a tuna out of season—a small one, and the only one on record caught out of season—that is, before May 1.

Mrs. H. M. Mundley and son Marvin and Mrs. Prindle of St. Joseph, Mo., are at the Metropole.

Miss K. E. Morgan, Miss Marjorie Morgan, Mrs. R. A. Alden and Miss Alden of Chicago are guests at the Metropole.

Mrs. Hancock Banning is occupying the Patton cottage on Summer avenue in the hope of recruiting her health, which has not been up to the standard of late.

The event of the season was a dinner party given on Monday evening by Mrs. E. J. Whitney in honor of Mrs. C. S. Brigham, née Kinney of Leominster, Mass. The tables were beautifully decorated with island ferns and marguerites. Covers were laid for fourteen. After the repast the guests were delightfully entertained by Mrs. Brigham's account of her last winter's travels in Egypt and the Holy Land, and the recital of an original poem by the gifted island poetess, Mrs. W. J. Trask.

Mr. and Mrs. Irving Curtis of Boston and Mrs. Bravey Curtis of Nantucket, Mass., are at the Grand View for a week.

If you have anything to sell, to exchange, or want anything in the wide world, put a "Liner" in The Times. Rate, 1 cent a word each insertion; minimum charge, 15 cents.

## SIERRA MADRE.

VILLAGE BREVITIES.

SIERRA MADRE, March 5.—President M. J. Carpenter of the Chicago and Eastern Illinois Railroad arrived Monday in his private car, accompanied by his wife, daughter and niece. He has rented, through Mr. Twycross, the Ross cottage, where they will rest for three weeks. Mr. Carpenter is a nephew of Rev. Charles Camp.

Mrs. Annie Puddicompe is spending a few days with friends in Los Angeles.

Mrs. Staples of the Laurels, Los Angeles, accompanied a large party of guests to Sierra Madre Tuesday.

## SANTA MONICA.

NEW TROLLEY ROAD.

SANTA MONICA, March 5.—Ground has been broken for the rebuilding of the horse-car line along Third street from Oregon avenue to Utah avenue, and along the latter thoroughfare to Ocean avenue as a trolley road.

SANTA MONICA BREVITIES.

Mr. and Mrs. O. Walseth of Ishpeming, Mich., are staying at Hotel Holborow, Ocean Park.

Amos Rowe of Calgary, Can., has taken the Smith cottage on Bay street for the season.

Gabriel Hines of Baltimore, Md., and J. N. Thomas of Chicago are staying at the Arcadia.

The Santa Monica Y.M.C.A. is preparing for its seasonal reopening Friday evening.

## MONROVIA.

ELECTRIC-ROAD PROSPECTS.

MONROVIA, March 5.—W. H. Holabird, who secured rights of way in Monrovia for the Huntington-Hellman syndicate's electric railway to Los Angeles, was in town last night, and reports making good progress in securing right of way between this place and Los Angeles. All the preliminary surveys have been completed, and the company expects to construct the railway just as soon as right of way is secured for the entire distance.

The Spence Fruit Company has opened a lemon-packing house on Lemon avenue.

## APPEAL FOR AID TOO LATE AT SAN DIEGO.

### BLIND OLD PAUPER DIES WITH UNSIGNED PETITION.

Jury Says James Dunston Expired from Natural Causes—Record for Tourists Shattered—Saloon Granted to Mining Districts.

SAN DIEGO, March 5.—An inquest over the remains of James Dunston, who was found dead in his bed yesterday morning at the Gould House, resulted in a verdict of death from natural causes. He was an old man and destitute, and on his person was found the typewritten copy of a petition which he had evidently intended to circulate, stating that he was 67 years of age, and almost blind as a result of exposure and drinking impure water on the Mojave Desert; that he had been a miner all his life, and lived in California for twenty-seven years; that his small savings were exhausted, and closing with an appeal for aid. There was no signatures on the blank left for them.

FLOOD OF TOURISTS.

Last evening's train brought in 225 tourists from Los Angeles, which breaks the record for the season, or for other seasons, except when there were special excursions run at reduced rates. Every train for several days has been packed, and every hotel and lodging-house in the vicinity is overflowing. This is particularly true of the Coronado Hotel, which is turning away patrons by the score.

The excursion train known as the Pennsylvania World's Fair train left for the North this evening with its party of tourists, who are doing the Coast. They arrived from Mexico yesterday a little behind their schedule on account of a wreck in which most of the cars left the track, one of the cooks was killed, and others injured. The train contains the car which bore the remains of the late President McKinley from Washington to Canton.

SAN DIEGO BREVITIES.

Yesterday the Board of Supervisors had a protracted discussion on whether or not to grant a saloon license for the American Girl and Hedges mining districts. The applicants were unable to comply with the new law, in that they did not furnish five resident freeholders as indorsers of the petitions. It was urged that there are not that many residing in either district. The license was finally granted without the required indorsement.

Mrs. Mitchell, President of the State Assembly of Rebekahs, arrived here this afternoon.

The report of the customhouse for the month of February shows the export business to amount to $8521; imports, $46,289; duties, $14,372.60; goods passed in transit, $65,539, on which the estimated duty was $26,192. Most of the business was as the result of the visit of the Thyra of the California and Oriental line.

The training ship Alert sailed for the south yesterday afternoon with her big crew of apprentices. She will stop at San Bartholome and Magdalena bays, continuing to Mazatlan on the 4th of April. She will then return to Pichilinque, and after coaling to this port, reaching here April 21.

## CORONADO BEACH.

EVENTS ON THE PENINSULA.

HOTEL DEL CORONADO, March 5.—All the music lovers that the auditorium would hold enjoyed the rendition of the "Stabat Mater" last evening by the Misses Bowers, Mrs. Lotte Buck-Porterfield, Miss Katherin Stockton, and a full chorus. The production was an artistic success.

The Japanese artist, Fukawa J. Baske, is attracting much attention here, and his paintings are much admired.

Some of the ladies of the hotel have learned that Lillian Russell maintains her superb complexion by a diet of carrots, and have prevailed upon the management to include that vegetable in the daily menu.

Another large party of Raymond excursionists arrived last evening.

There were more than a hundred arrivals yesterday.

Garrett Lamb and wife have returned from a visit to Arizona and Los Angeles.

Judge George Fuller entertained at dinner last evening.

Mrs. George Fitch, accompanied by her niece, Miss Langley, has returned to her Coronado home, after a visit to San Francisco.

The news that the U.S.S. Wisconsin is to arrive on the 25th inst., has put the hotel agog with pleasurable anticipation.

**Mellin's Infants' Food**

is a food that feeds.

*Send for a free sample of Mellin's Food.*

Mellin's Food Company, Boston, Mass.

**A NEW GIFT BOOK**

OF 200 PAGES FREE

For all enquirers, on the science of Oriental medicine, diet and hygiene, by the Foo & Wing Herb Co., T. Foo Yuen, President. Ex-official physician to the Emperor of China. A valuable guide to health and how to keep well. We also give an expert pulse diagnosis free, of your trouble, if sick, without asking a question, and invite you to compare it with any other diagnosis and experience you may have had, for you to determine your true condition. Always ready to give or send you the book and diagnose your pulse at any time; they cost you nothing, and our office is always open to receive you. FOO & WING HERB CO. 903 S. Olive St.

**Pears'**

Whoever wants soft hands, smooth hands, white hands, or a clear complexion, he and she can have both: that is, if the skin is naturally transparent; unless occupation prevents.

The color you want to avoid comes probably neither of nature or work, but of habit.

Use Pears' Soap, no matter how much; but a little is enough if you use it often.

Established over 100 years.

**Why do you suffer from catarrh?**

You certainly do not enjoy the nastiness of it—the choking, hawking, spitting and coughing up of phlegm—nausea and the bad breath catarrh causes.

Now, why don't you get cured of catarrh?

Don't you believe it can be cured?

Doctor Halpruner knows positively that it is curable, because he has cured many cases of long-standing chronic catarrh.

Halpruner's Wonderful Medicine is so made of such ingredients and just the right way to relieve catarrh at once, and cures chronic cases with continued treatment.

Because doctors have not cured you, and because other medicines gave you no relief, is no reason why you should misjudge Halpruner's Wonderful Medicine and no reason why you should hold any prejudice against it when you know nothing of its wonderful merits.

Halpruner's is different from other medicine—it cures.

**Halpruner's**

is for sale at all druggists—50c and $1 a bottle; the dollar size contains three times the quantity of the small size. If your druggist hasn't it we will send Halpruner's by prepaid expressage on receipt of price.

Halpruner Med. Mfg. Co., 28 California St., San Francisco, Cal.

**Rupture** Can be Cured BY PROF. FANDREY 642 S. Main St.

**$2.50** Catarrh Treatment One Month With all Medicine Free.

Every sufferer from catarrh should avail himself of this chance to be cured. No institution or physician in the West has the experience, the facilities or the remedies which have made us successful in the worst and most chronic cases. In order to absolutely prove the results of our treatment we shall give one full month's treatment with all necessary medicines for $2.50.

**California State Medical and Surgical Institute** 218 South Broadway. Hours 9 to 12; 1 to 4, 7 to 8. Sunday 10 to 12

**Trees Without Roots**

Won't bother any pipe, and without leaves won't stop up ditches, but any kind of trees or roots don't bother Rock-Asphalt Fiber Pipe. It's impervious; can't rust out; fertilizers or alkali don't injure it, and it can be laid as cheap as flumes.

Let us know your wants. Catalogue free.

**A. P. Pipe Co.,** 201-205 N. Los Angeles St.

**VACUUM TREATMENT.**

Every sufferer from Stricture and its offspring Varicocele, Prostatitis, Lost Strength and Organic Weakness, is invited to write or call for our illustrated treatise, showing the parts of the male system involved and describing our Vacuum Developer. Sent sealed, prepaid, FREE. The patient can apply the treatment himself without the services of a physician. No medicine to destroy your stomach

Health Appliance Co. 119½ S. Spring Street. Offices 20-21. LOS ANGELES, CAL. Office Hours: 10 to 4; even'gs 6 to 8:30

**Drawing Papers, Measuring Tapes, Architects and Engineers' Supplies.** ADOLF FRESE, 126 SOUTH SPRING STREET.

USE **Long's** PRESERVES. R. L. CRAIG & CO., AGENTS.

**Stricture** CURED WHILE YOU SLEEP IN 15 DAYS. Every sufferer from STRICTURE and its offspring, VARICOCELE, Prostatitis and Weakness, is invited to write to St. James Medical Association, and they will send their Illustrated Treatise, showing the parts of the male system involved in Urethral ailments, Sealed PREPAID, FREE. ST. JAMES MEDICAL ASSOCIATION. 223 St. James Bldg., Cincinnati, O.

**Encyclopedia Brittanica** Important Announcement in SUNDAY'S ISSUE

**Berlin Dye Works** —CLEANERS AND DYERS— 340 S. BROADWAY. Tel. M. 675.

**CUTLERS & GRINDERS** LOS ANGELES CUTLERY CO., 229 S. Spring.

**16 D. & C. Roses for $1** THE DINGEE & CONARD CO. West Grove, Pa.

FORMERLY SALE & SON. **TANNER DRUG COMPANY** 214 South Spring Street.

**TAPE WORMS** and all other parasites removed by herb tonic DR. SMITH & ARNOLD, 202½ South Broadway. Rooms 220-221.

**Bicycles** TRIBUNE, CLEVELAND and LIGHT bicycles. LEAVITT & BILL, 460 S. Spring.

5 Per Cent. **GOLD BONDS** 20 Year. For sale on installments. A. M. JONES. 416 Wilcox Block.

**20** Second-hand Sewing Machines.... $5, $6, $8 R. B. Moorehead, 349 SOUTH SPRING.

**LYDIA E. PINKHAM'S** LIVER PILLS. Cure constipation and sick headache, resulting from female ills. 25c. All druggists.

**BOOKS** Bought, Sold and Exchanged. JONES 226 West First.

**L. A. OPTICAL CO.** Oculists and Opticians 319 S. Spring St.

**Watches, DIAMONDS and SILVERWARE** S. CONRADI, Jeweler, 205 SOUTH SPRING ST

**ACORN STEEL STOVES AND RANGES...** NAUERTH HAW'D CO. 330 South Spring Street.

**O. L. Wuerker, OPTICIAN,** 229 SOUTH SPRING

**New York Dental Parlors** 321½ SOUTH SPRING STREET

**CHINESE HERB and REMEDIES** Will cure you. Sold by the DR. JUNG HONG CO., 427 South Main Street.

"ALL WEIGHT—FOR MORE THAN HALF A CENTURY"

**CROSSMAN'S SPECIFIC MIXTURE** A Sure Cure for Diseases of Men. $1.00 a Bottle. All Druggists. Wright's Indian Vegetable Pill Co., New York.

ONE BOTTLE **CURES** McBurney's Kidney and Bladder Cure is a positive cure for RHEUMATISM. One dose relieves. One bottle cures. Send $1 to W. F. McBurney, 418 S. Spring St., Los Angeles, Cal., for five days treatment. Express prepaid. Druggists.

**Irrigation** Machinery of all kinds. Power Plants that PAY to buy and operate. Look up our Distillate Engines. Western Iron Works, 908 North Main Street.

**BUSINESS WAGONS.** New consignment custom made, high grade, low down, short turn, milk, butcher, baker, hardware, grocer and furniture wagons. Something new, something good. Call and inspect. Hawley, King & Co., 164-168 N. Los Angeles St.

**FAIRBANKS, MORSE & CO.,** 126-128 S. Los Angeles Street LOS ANGELES, CAL. Gasoline Distillate Engines, Pumping Machinery, Mining Machinery, Oil Well Supplies, Fairbank's Standard Scales.

**"ALL-RIGHT" SHOES** Are what politicians would call "third-termers": that is, they wear just half as long again as any other $3.50 shoe. Latest styles—for men and women. L. W. Godin, Mgr. 441 South Broadway.

RELIABLE **SHOES** Blaney's 352 S. Spring.

**YOUR LAUNDRY** Will last longer, look better, when done by us. Our superior work will please. Tel. Main 1365. ANCHOR LAUNDRY, 715 S. Los Angeles St.

**DR. A. T. ROBERTS** Eye Specialist, Scientific Optician and Refractionist. 320½ S. BROADWAY.

**Notice to Contractors.**

OFFICE OF THE VETERANS' HOME OF California, room 13, 320 Sansome st., San Francisco, Cal.

Under and in pursuance to an act entitled "An Act to Provide for the Erection of a Modern Hospital Building for the Veterans' Home, Located at Yountville, Napa County, California," and appropriating $25,000 therefor (approved March 26, 1901, Statutes 1901, page 323,) and in accordance with the resolution of the board of directors of the Veterans' Home of California, adopted October 12, 1901, the board of directors of the Veterans' Home of California hereby invites and advertises for sealed proposals for furnishing the materials and performing the labor for the erection and construction of said hospital building, at the said Veterans' Home at Yountville, Napa county, in accordance with the plans, descriptions, bills and specifications prepared therefor by Geo. T. de Colmesnil, architect; and that contracts based upon such sealed proposals will be let, made and entered into; said plans, descriptions, bills and specifications can be seen and examined between the hours of nine a.m. and five o'clock p.m. of each and every business day, from the date hereof, to the date of said contract or contracts, at the office of the said directors of said Veterans' Home, room 13, 320 Sansome st., San Francisco, California.

Separate bills will be received and separate contracts let and entered into as hereinabove set forth, for each of the following parts of said building, erection or structure, including the furnishing of labor and materials necessary therefor, as required by an act entitled "An Act to Regulate Contracts on Behalf of the State in Relation to Erection of Buildings" (approved March 23, 1876, Statutes 1875-6, page 427,) and the acts amendatory thereof, that is to say, for the following parts, namely:

First, for the masonry work, including all brick, stone, terra cotta, and concrete work.

Second, for the carpenter, plastering, electric and glazing work.

Third, for the plumbing work.

Fourth, for the heating work.

Fifth, for the tinning, galvanized iron and slating work; and

Sixth, for the painting and graining.

Said work as herein provided for comprising the administration block and the two front wards as shown on said plans, descriptions, bills and specifications, including the furnishing of materials and the necessary labor therefor.

The work is to be done under the supervision and direction of Isaac W. Small, and the buildings and grounds, and the hospital committees of said Veterans' Home, acting for and on behalf of its said board of directors.

A separate contract will be let for as many different kinds of work as are hereinabove specified. No bid or proposal will be received or considered unless accompanied with a good and sufficient bond of said proposer or bidder, equal to 10 per cent. of his proposal or bid, with sufficient sureties, conditioned that if said proposal or bid shall be accepted the party proposing or bidding will duly enter into a proper contract and faithfully perform his or their contract or contracts, in accordance with said proposal or bid, and the plans, descriptions, bills and specifications, which are hereby made a part of this notice and of any contract to be let hereafter.

Said sealed bids or proposals must be delivered to the said directors of the Veterans' Home of California, or to the secretary thereof, at the office of said directors, room 13, 320 Sansome st., in the city and county of San Francisco, state of California, on or before the hour of 1:30 p.m. of the twenty-second day of March, 1902, which is hereby designated as the time and place where the said sealed bids or proposals will be opened by the said directors of the said Veterans' Home, and said contracts let and made.

If in the opinion of said board of directors of the said Veterans' Home, the acceptance of the lowest of said sealed bids or proposals shall not be for the best interests of the state, said board of directors hereby reserves the right to accept any of said bids or proposals opened, as in their opinion may be for the best interests of the state, under and in accordance with and as provided by the terms of section 4 of the said act entitled "An Act to Regulate Contracts on Behalf of the State in Relation to Erection and Buildings," (approved March 23, 1876, Statutes 1875-6, page 427,) or to reject any or all of said sealed proposals or bids.

For further information and particulars, bidding contractors are hereby referred to the secretary of the board of directors of said Veterans' Home, at the office of said board of directors, as hereinabove set forth.

By order of the board of directors of the Veterans' Home of California.

J. J. SCOVILLE, Secretary.

Dated, February 10th, 1902.

THE ANNUAL MEETING OF THE STOCKholders of the Cucamonga Vineyard Company will be held at the parlors of the Farmers and Merchants Bank of Los Angeles, California, on Thursday, March 6th, 1902, at 4:00 o'clock p.m., for the purpose of electing a board of directors to serve for the ensuing year and for such other business as may come before the meeting.

GUSTAV HEIMANN, Secretary.

Los Angeles, Cal., Feb. 24, 1902.

*The Safest Place to Trade.*

# A. Hamburger & Sons [INC]

SAFEST PLACE TO TRADE N. Spring & Franklin, L.A.

*The Safest Place to Trade.*

# Marvelous First Showing New "1902" Foulard Silks

**The First Great Showing of the Grandest Assortment Ever Brought Together by One House on the Pacific Coast**

SUCCESSES of the past are insignificant compared to the great present trium[ph] in merchandising in placing before an appreciative public the weaver's a[nd] designer's highest conceptions in the justly popular Foulard Silks. The mag[ni]tude of the display itself—the harmonious blending of colors—the enchanti[ng] beauty of patterns—will appeal to every woman with a taste for the beautiful and a prop[er] appreciation of correct dressing. Of all the popular silks for summer gowns none w[ill] find more favor than the Foulards. Their richness and elegance has been enhanc[ed] this season by embodying delicate floral patterns and contrasting colors with the uniq[ue] scroll designs. The thousands of yards of this new textile are in every color with co[r]responding range of shades to suit every type of beauty, please every feminine taste and at prices to suit the most economical or plethoric purse. Owing to the earliness [of] Easter this year, it is essential that you make your purchases now in order that yo[u] may have your gown to wear on Easter Sunday. . . . . . . . . . . . . . . .

**69c For New Twilled Foulard Silks.** One hundred different patterns of 24-inch Foulards to select from—all the new colors and tints, blue, tan, castor, reseda, old rose, lavender, tobacco brown, silver and dark grays, navy, red, also black and white—handsome scroll patterns, vine effects, large and small figures, leaf designs, polkadots. Small twill effect—a beautiful satin finished Foulard, soft and durable. Superior to any others at 69c.

**85c For 24-inch Printed Satin Foulards.** Colors and patterns for street and evening wear and the two-toned effects of red, gray, tan, castor, cadet, blue, navy, tabacco brown, reseda, old rose, also black and white. These are in handsome, large scroll effects, large and small clusters of dots, Persian figures and stripes, vine and leaf effects, Oriental designs and all the novel weaves—printed on a beautiful satin Liberty. A very soft quality.

**$1.50 For 24-Inch Imported Satin Liberty Foulard.** An elegant assortment of 100 pieces of the finest imported high art novelties for street and evening gowns with the ultra stylish facone floral and two-toned effects. These are the highest conception of the weaver's art. They will not rough pu or crease, are easily draping, matchless in elegance, dignity and style—the most wanted colors as cadet, and porcelain blue, bisque, tobacco and golden brown, old rose, pink, reseda, lavender, pearl, silver gray, also black and white. The beauty of pattern is obtainable by the use of vine stripes with the little facone figures between, and they are also in the favored Persian designs, scroll, Oriental, applique and lace effects and large and small leaf patterns and figures. They are pure silk and are decreed to be the leading favorites among well dressed women. Type cannot do full justice to the beauty of these silks, and we ask your personal inspection that you may realize that they are without a peer among any Foulard Silks offered on the Pacific coast.

**$1.00 For 24-inch Satin Foulard Silks** The handsomest, choicest and largest [l]ine of Foulards ever shown in Los Ang[eles] all the most wanted shades and colors, [...] or porcelain blue, tobacco and golden b[rown], castor, tan, pearl, gray, reseda, pink, lavender, old rose, [...] red, also black and white. These are handsome effects in [...] scroll and vine patterns, floral designs, Persian effects, large [...] small figures—an elegant assortment of 150 different patterns [ex]ceptionally good quality—most popular priced Foulard in the m[arket].

**$1.25 For 24-Inch Satin Foulard Silks** 50 exclusive patterns for street and ev[ening] wear—the newest spring shades prin[ted on] light and dark grounds, reseda, castor, [...] bisque, golden and tobacco brown, pe[arl], cadet, porcelain blue, old rose, also black and white. These are scroll patterns with clusters of rose intermingled with scroll, v[ine] and leaf effects; Persian designs in rich floral effects and large [and] small Oriental figures. They are all silk and are placed on sal[e at] a very low price, $1.25 a yard.

## Laces for Spring Dress Trimming.

Fashion decrees a liberal use of lace for dress trimming this season. All summer gowns, whether of the stately yet cool Foulards, Crepes and Etamines or the light, clingy, sheer fabrics, will be elaborately garnitured with laces—and such lace as we are showing—rich Orientals, dainty Swiss or French, and the finest American weaves, in an almost endless variety of patterns. Not a wish you may have for style or textile in lace galloons or matched sets that we cannot gratify.

**Point Venice and Arabian Lace** Galloons and Matched Sets—wide range of patterns; all the newest shades, oleo, Arab, butter and champagne, also white; patterns and designs in Ondule, Grecian, rose point and seperable galloon effects; width, 1 to 4 inches. Prices per yard, 10c, 20c, 25c, 50c, $1.00, $1.50, up to ................ **$3.50**

**Black Chantilly Lace Galloons** and Edges—an unusualy large assortment which, owing to their increased popularity, we anticipate a strong demand for and are showing the finest line in the city. They come in Grecian, Ondule, applique and galloon effects, in widths from ½ to 5 inches and priced at, per yard, 10c, 25c, 35c, 50c, up to........................ **$1.50**

**Repousse Net Top Laces**—matched sets in white, cream and champagne shades—a very pretty, dainty lace and one of the newest effects for spring. Prices range, per yard, from 20c, 30c, 50c, 75c, up to...... **$1.75**

**Filet Lace Galloons, Allovers and** Matched Sets in oleo, Arab and cream shades, in newest effects, both in straight insertion and galloon conceptions. Price, per yard, 20c, 50c, 75c, $1.00, $1.25, up to........ **$2.50**

**Irish Point and Net Applique**—galloon and matched sets—both popular weaves for the season; medium and heavy crocheted effects. Priced at, per yard, 25c, 50c, 75c, $1.00, and up to.................... **$3.00**

## Ultra Modish Suits and Skirts for Spring.

You are going to have a new suit for Easter so why not select it now while new spring lines remain unbroken? The most refined feminine critic can not wish for any point of excellence that our ready-to-wear garments do not show; for the most fashionable of tailor made to measure suit can give nothing additional in style, fit or finish. Our new suits are ultra stylish models from Paris, London and American fashion centers, comprising those richly garnitured down to the less expensive ones with all the smartness of effect if not so elaborate in trimming.

**Man Tailored Suits of the new basket weave cloth in** tan, Oxford and light gray; satin lined, fancy Eton jackets; percaline lined dip flounce skirt. The suit is neatly trimmed with satin bands and is an exceptional value at ........................ **$10.00**

**Tailor Made Suits**—a finer quality of basket weave made with a double breasted Eton jacket, silk serge lined—skirt cut with fancy flounce and percaline lined—the entire suit prettily tailor stitched and neatly trimmed with narrow bands of satin. Price.......... **$12.50**

**All Wool Venetian Tailor Made Suits**—fancy Eton jacket with white silk vest; all satin lined and trimmed with black satin bands. The flounce skirts are tailor stitched. In this assortment are also crash wool suits—Norfolk style with flaring skirts. Your choice ........................ **$15.00**

**All Wool Crash Tailored Suits**—tan or gray—taffeta silk lined double breasted Eton jacket and percaline lined dip flounce skirt. The suit is trimmed with moire silk bands and rings. Price.................. **$18.50**

**All Wool Black Cheviot Dress Skirts trimmed with** wool braid and rings—best quality percaline lining—very stylish and extra well made and finished. Price ........................ **$10.00**

**Ultra Stylish Tailored Suits**—Modeled from the choicest European and American fashions in the popular materials of all wool Cheviots, Etamines, Broadcloths and fancy check novelties—Eton blouse and full-front jackets; flare and flounce skirts; suits silk lined throughout and elaborately garnitured. Prices range $35, $39, $45, $50, $65, $69 and **$75.00**

**New All Wool Dress Skirts**—Cheviots and Zibelines, black only; trimmed around flounce with three rows of satin bands—good quality percaline lining. Stylish and dressy. Popularly priced at.................. **$5.00**

**All Wool Black Broadcloth Dress Skirts**—Flounce corded and trimmed with satin bands; percaline lined neatly tailored and very serviceable. price........................ **$6.50**

**All Wool Black Broadcloth Dress Skirts**—Trimmed with moire or taffeta silk bands—fine quality percaline lining; an excellent value at........................ **$7.50**

**All Wool Tailored Suits**—From the popular Etna suiting in all the popular colors and black—a fancy Eton jacket with stylish moire vest, taffeta silk lined—dip flounce skirt, trimmed with two rows of taffeta to match—separate percaline drop skirt. A stylish, handsome suit at........................ **$25.00**

## Dainty New Wash Fabrics for Spring

Feminine taste—the **only** criterion by which merchandis[e] rises or falls—has pronounced the "1902" Wash Fabrics [the] perfection of weave, style and coloring. You want to get y[our] season supply of wash dresses made up now. Rememb[er] that these goods are the best that manufacturers ever p[ro]duced or designers conceived. The rich, new colori[ngs] and patterns are so exquisite as to please every femi[nine] fancy.

**31—Inch Cantonette Silk**—a pretty, soft mercerized cotton fabric for gowns—comes in all the latest colorings, in figures, stripes and Persian patterns—a very new and stylish fabric at, per yard ................ **25c**

**Black Embroidered Swiss**—the latest sheer black fabric—pretty, neat figures, stripes and lace patterns—a very attractive textile at, per yard........................ **75c**

**Imported French Mousselines**, a beautiful, fluffy, half-silk texture, in pretty tinted grounds, with floral and medallion patterns—a large variety of exceptionally pretty conceptions to select from. Price a yard ...... **59c**

**Mercerized French Mulls**—a [...] very sheer material in solid colors, [...] stripes of embroidered designs and [...] stitch effect—a rich, silky finished [...] affected by society leaders. Price a yard........................ **6[...]**

**Novelty Grenadine with a [...]** mercerized finish—almost equal in [...] to silk; black or tinted grounds [...] the latest colorings, with pretty [...] and broche stripes; to be used either [for] shirt waists or full costumes; of all [the] high-class summer fabrics these [will] be especially favored and are [reason]ably priced at, per yard........................ **$1.[...]**

## New French Corsets.

SECOND FLOOR.

**"Royal Regent"** corsets are the most popular of all French models and their sale in Los Angeles is controlled exclusively by us. They give erect, graceful poise to the figure, allow no interference with breathing or digestion and are thoroughly adaptable to the new "Christy," "Maxim" and "Gibson" styles of carriage.

Have your new spring and summer gowns made over a corset that fits you. Do not spoil the effect of a pretty dress by an ill fitting corset. The Royal Regent is a triumph of grace and common sense, well boned throughout, French gored and bias cut; made in shapes and lengths for large, medium and slender figures—yet always conforming to the best and most popular fashions.

**Royal Regent "Erect Form" Corset**—Medium low bust with long front and with jarratelle attachment for garters; drabs, black or white. A popular corset at........................ **$1.50**

**Royal Regent "Erect Form" Corset**—For very stout figures: made long over abdomen and hips—black, white or drab. Price........................ **$2.50**

**Royal Regent "Erect Form" Corset**—A new stunning model made of embroidered broche in black or white. It is an entirely new corset material and destined to be very popular. Price a pair.. **$3.00**

**Royal Regent Corsets**—New French model made of imported Italian cloth; smooth finish top of satin ribbon; black or white only—the finest corset made to be retailed at........................ **$5.00**

SECOND FLOOR.

## Goodness in Fashionable Footform Shoes.

### Ebell Shoes for Women

A standard of excellence of popular priced shoes equal to any $5.00 made-to-measure shoe and superior to any equally priced agency shoe in the world. The "Ebell" shoe has become famous—satisfactory wear and excellence of style have made it so. The "Ebell" is manufactured for us exclusively—is made in all leathers; patent leather; patent kid, Vici kid and velour calf—Thirty different styles—dress shoes, street shoes, golfing shoes; light or heavy, turned or welt soles; made on comfortable footform last:—give grace to beauty, combining elegance with ease. There is but one price and that is, per pair........................ **$3.50**

### More About the Jacoby Bros'. Shoes.

Since this great sale was inaugurated, thousand of pairs have been sold, and yet, regardless of all the big bargains we have offered, we really think that today's list is little the best of all, for it is a general grouping of several broken lines, yet all sizes in the lot are given clearance prices that will remove them quickly; remember, we control the sale of every pair of Jacoby's immense stock, and they cannot be purchased elsewhere.

**Women's $3.50 Vici kid shoes, turned or welt soles,** newest toe, military or opera heels—several styles and most all sizes in the lot. Your choice a pair ........................ **$2.95**

**Women's $5.00 Patent Leather Slippers—Louis XV** heels, buckle ornament—Swell styles. Price per pair ........................ **$1.95**

**Women's $3.00 Oxfords—Goodyear welts, kid tips,** medium round toes; sizes 2 to 6; A, B, and C widths. Price a pair........................ **$1.65**

**Women's $3.50 Oxfords—Goodyear welt—made on the** most fashionable footform lasts with either kid or patent leather tips—All sizes. Price a pair........................ **$2.45**

**Women's $3.00 Vici kid Shoes; lace or button; heavy** extension or light flexible soles—fashionable shapes: all sizes. Price a pair........................ **$1.95**

**Women's $1.50 Dongola Kid Shoes—button only; kid** tips, flexible soles; all sizes. Price a pair ........................ **$1.15**

**Girl's $2.00 Lace Shoes—kid or box calf—none better** for school wear; sizes 2½ to 7. Clearance price a pair ........................ **$1.25**

**Women's $1.50 Kid Slippers—one strap and buckle—** several styles to select from. For this sale, a pair........................ **95c**

**Boys' $1.50 Satin Calf Shoes—lace only—good, solid** school shoes in comfortable foot-form lasts; sizes 3 to 5. Price, a pair ........................ **$1.15**

**"Little Gents" $1.75 Vici Kid Shoes—Broad toes, low** flat heel; sizes 11 to 13½—a very dressy shoe. Price........................ **$1.25**

**Men's $5.00 Stylish Shoes—All new for this season;** Vici kid or box calf—broken lines but all sizes. Price, a pair ........................ **$3.45**

**Men's $3.00 Shoes—Vici kid or calf; lace or Congress;** plain or cap toe. Clearance price, a pair........................ **$2.25**

## Street Hats for Spring.

It is not a matter of expense but taste that rules Fashion's realm in the selection of headwear—the expense lies more in the elaborateness of the trimmings—the accepted styles are the same in all qualities. The exquisite daintiness of "Hamburger" millinery is a household word with Los Angeles women.

**Women's Walking Hats**—Satin or split chip braid; white, black or natural. Finished with silk bands. Worth $1.00. Price........................ **75c**

**Hawaiian or Japanese Braid Sailor or Turban Shapes**—Stylishly trimmed with rosettes or drapes. Good value at $1.50. Our price.............. **$1.00**

**Rough Satin Straw Braid Hats**—Roll brim style, grenadine drape, rosette, steel buckles, and velvet bands. Price ........................ **$1.25**

**Ready-to-Wear Hats in Turban, Sailor and Colonial Shapes**—All styles of braids; colors, also black and white. Hair braid Turbans—black, trimmed with rosettes of braid and quills. None worth less than $2.50. Our price........................ **$1.50**

**Roll Brim Sailors**—Dent crown, of Hawaiian braid in natural colors; edge bound with black velvet; drape of fancy Louisene silk and fancy wings caught with silk knot. An extra value at........................ **$2.50**

**White Satin Straw Hats**—Saucer shape crown, brim trimmed with bows of Maline and velvet, also Maline trimmed bandeau. Price........ **$2.95**

**Cuba and Panama Hats**—Roll brim [...] shapes; velvet edge binding; drape[d] with liberty silk and finished with quills caught with knot of silk [...] assortment of colors—a very stylish hat easily worth $7.50. Our great leader at........................ **$5.[...]**

**Cuba Braid Street Hats**—Black [...] Crown trimmed with bands of [...] ribbon; drape of white silk or [...] chenille polkadot net. Bandeau finished with black velvet bow. Price........................ **$3.[...]**

**Panama Street Hats**—The genuine [...] straw—wide brim, sailor shape [...] edge with facing of black and white [...] dine; finished with velvet bands and pom pons. A good $5.00 value at........................ **$3.[...]**

**Roll Brim Walking Hats**—Fine [...] Straw; saucer shape; black velvet edge and band. Very stylish. Price........................ **$1.[...]**

...ard Silks
...er Brought
...resent triump... weaver's an... The magn... the enchantin... ful and a prope... owns none wi... been enhance... with the uniqu... color with co... feminine taste... the earliness o... order that yo...
Fabrics for Spring
for Spring.

# FOR SALE—
## Business Property.

FOR SALE—
POPULATION LOS ANGELES, 1910—250,000.
WHY NOT BUY REAL ESTATE?

A FEW EMPHATIC OPPORTUNITIES.

S.E. CORNER HILL AND NINTH STS., 100x150.

60 FEET WEST SIDE HILL ST. NEAR FOURTH ST.

619 S. HILL ST.; 60x155 AND 2 ALLEYS.

N. E. CORNER FIGUEROA AND NINTH STS.; 100x155, ALLEY.

A GREAT BARGAIN, CORNER SEVENTH ST. AND GRAND AVE.

N.E. COR. BROADWAY AND FRANKLIN; 132 FEET FRONTAGE.

SPRING ST. NEAR SEVENTH ST.; 150x165.

SPRING ST. NEAR EIGHTH ST., 100x165.

WEST SIDE SPRING ST., 50x155, ALLEY, JUST SOUTH OF ANGELUS HOTEL.

THESE ARE OUR BARGAINS TODAY. WE FEEL THEY WILL INCREASE MORE RAPIDLY THAN OTHERS, THOUGH A BLIND MAN CAN MAKE FEW MISTAKES TODAY IN LOS ANGELES.

W. M. GARLAND & CO., SOLE AND EXCLUSIVE AGENTS, 214 WILCOX BLDG. 7

FOR SALE—THREE-STORY BRICK BLOCK NEAR BROADWAY AND THIRD, UNDER LEASE $2700 PER ANNUM.
LEASE MADE WHEN RENTS WERE LOW.
WILL PAY 10 PER CENT. NET ON PRICE NOW ASKED WHEN PRESENT LOAN EXPIRES.
GROUND WILL INCREASE FROM 5 TO 10 PER CENT. PER ANNUM IN VALUE.
$16,000 WILL HANDLE THE PROPERTY.
AN OPPORTUNITY TO GET A FIRST-CLASS BUSINESS PROPERTY FOR VERY LITTLE CASH.
FOR PARTICULARS SEE RICHARDS & ROBINSON, 430 DOUGLAS BLDG., TEL. JAMES 1094. 6

FOR SALE—
BROADWAY—BROADWAY.
WEST SIDE BET. SEVENTH AND EIGHTH, $520 PER FOOT.
OTHER LOTS $1000 PER FOOT.
WE REPRESENT OWNER EXCLUSIVELY.
ALEX. MACKEIGAN & CO., SOLE AGENTS, 508-509 DOUGLAS BLDG. 6

FOR SALE—
BEST PART OF SPRING STREET.
FINE BUSINESS PROPERTY.
PAYS 7 PER CENT. NET.
LEASED TO GOOD TENANTS.
WILL SURELY INCREASE IN VALUE.
NORTH & GRASETT, 102 WILSON BLOCK. 7

FOR SALE—
BROADWAY.
BROADWAY.
I HAVE SMALL LOT ON SOUTH BROADWAY, NORTH OF SIXTH ST.
ION L. CLARK & CO., 113 STIMSON BLOCK. 6

FOR SALE—ONE OF THE MOST DESIRable family hotel or rooming-house locations, center of Los Angeles; 120x145; two frontages. Address OWNER, box 137, South Pasadena. 6

FOR SALE — $9000; THE BEST PAYING property in town, southwest. DAVIS & CO., 440 S. Spring st. 6

# FOR SALE—
## Country Property.

FOR SALE—VISIT THE GREAT SAN MARTIN RANCH, Santa Clara county; prettiest land in California; formerly the Murphy Ranch by Spanish grant to the Murphy family; now being colonized under easy terms; 8 years in which to pay for your ranch. PLANTED AND CARED FOR BY US IF DESIRED. Third and fourth years crop will pay off cost of your property. Portion of railroad fare refunded to parties visiting ranch and purchasing; parties desiring this year's planting must act before March 15. Call or write WOOSTER, WHITTON & MONTGOMERY, 317 Byrne Bldg., Los Angeles. Open evenings. 11

FOR SALE — 320 ACRES IN RIVERSIDE county, including horses, cattle and farming implements; fine 2-story, modern dwelling, barns, windmill and outbuildings; well located near growing town and railroad; 170 acres graded with good stand of alfalfa, balance sown to wheat; 100 inches of water developed, pumped with electric power; also four-fifths interest in 2000 acres of growing grain with crop assured, which should pay half of purchase price asked for whole ranch; any person wishing to engage in farming, stock raising and enjoy a good country home, should not fail to address A. box 6, TIMES OFFICE. 9

FOR SALE—
HIGHLANDS.
20 ACRES WASHINGTON NAVELS.
If you want a bargain in a high-class producing grove in first-class condition, look this up; 2000 boxes shipped this year and 500 trees more to come into bearing for next season; will be sacrificed to close an estate.
F. H. CLARK, Sole Agent, 224 Byrne Bldg. 7

FOR SALE—GOOD INCOME PROPERTY at the foot of beautiful Mt. Lowe, near electric car; finest deciduous fruit ranch, in excellent condition, over 5000 trees, absolutely healthy and in full bearing, even for California; exceptionally fine fruit; income $3000; abundant water, magnificent view, no fogs, no frosts; healthiest location in State, suitable for gentleman's home; good barns, stable, fences, implements, etc.; 42 acres for $16,000, or 34 acres for $20,000; easy terms. Address OWNER, box 340, Altadena, Cal.

FOR SALE—$3800; 10 ACRES, 9 MILES FROM city; home ready to move into; near P.O., schools, depot and churches; good land, with 5-room dwelling, barns, etc.; 5 acres alfalfa, 5 acres vegetables; well, mill and tank; water piped all over land; one-sixth interest in pumping plant; all necessary tools and farm implements; young Jersey cow and 100 Leghorn chickens; a snap. SEXTON BROS. & CO., 108 S. Broadway. 9

FOR SALE—I HAVE A NUMBER OF FINE alfalfa and stock farms in this State for sale at prices ranging from $10 to $30 per acre with PLENTY OF WATER for irrigating, and at nominal cost.
C. W. CONWAY, Room 311, Bradbury Bldg., Los Angeles, Cal.

FOR SALE—5 AND 10-ACRE TRACTS AT Verdugo, Tropico and Glendale, cheap. HOVIS & MARTIN, 138 South Broadway. 6

FOR SALE—RANCHES IN THE BEAUTIFUL La Verne district; none better; close proximity to Lordsburg and Pomona; a subdivision of the Evergreen ranch; affords an opportunity of purchasing tracts of from 6 to 20 acres oranges or lemons at a decided bargain. Full particulars, address OWNER, C. L. LANCASTER, Lordsburg, Cal.

FOR SALE—ABOUT THAT 1600 ACRES OF land; the quality can be described in one word CREAM!!! Water in plenty and at very reasonable cost; remember, not in the desert, but convenient to schools, churches and railroads; and best of all the price! $10 per acre; easy terms. C. E. DAY, Bryson Block, Los Angeles. 6

FOR SALE—40 ACRES; 30 ACRES ORCHARD; running water; good income property; $5000. 50 acres fine level land on best road in county; 2 miles from Santa Cruz; $6250. 9 acres at city limits; free water right; a bargain; $3500. J. W. FORGEUS, 26 Cooper st., Santa Cruz.

FOR SALE—A FINE PLACE OF 5 ACRES on a prominent avenue; electric light, street car and sidewalks; a snap for subdividing; will trade for New York City or Summit, N. J., property. Inquire of M. E. WOOD, Pasadena, or A. DE POTTER, 45 Broadway, New York City. 5

FOR SALE—THE CHEAPEST WALNUT ORchard in Southern California; 10 acres of soft-shell 8-year-old walnut trees, with 11 shares of stocks in the Santa Ana Valley Irrigation Co.'s canal; yielding a good income. BETHUNE, 240 Bradbury Block. Tel. red 2476.

FOR SALE—SALT LAKE ROAD WILL SOON be running. For State lands in Southern Nevada with plenty of water, at $1.25 per acre, 25c down, see J. F. M'PHERSON, 403 Stimson Block, cor. Third and Spring. A commissioner for Nevada in California.

FOR SALE — BEAUTIFUL FOOTHILL ranch of 45 acres near Glendale; good house and barn, water piped on land; good water right; 20 acres in orchard; all for $4500; this is a first-class investment. I. H. PRESTON, 204 Stimson Block.

FOR SALE—CENTRAL CALIFORNIA lands; stock ranges, well watered, with or without stock; alfalfa and orange lands and vineyard for sale; also draft, driving and saddle horses. L. F. WARD, Owner, 527 F st., Fresno, Cal.

FOR SALE—A VERY CHOICE PATENTED section of school land near Paraiso Springs, Monterey county.
Plenty timber, grazing and water.
WISEMAN'S LAND BUREAU, 105 South Broadway. 6

FOR SALE — HOMES IN THE FERTILE Russian River Valley, Sonoma county; no irrigation. WARE & COOKE, Healdsburg. Illustrated pamphlet of Bassett & Smith, Los Angeles representatives. 7

FOR SALE—10 ACRES NEAR HAYNES; 7 acres alfalfa, flowing well, reservoir; house, barn, etc.; $125 per acre. T. L. CHAPIN, 109 S. Broadway. 5

FOR SALE—A GOOD INVESTMENT, 12½ acres alfalfa land, close in, only $700; a bargain. Address Z, box 94, TIMES OFFICE. 6

FOR SALE—SANTA CLARA VALLEY LAND. Send for catalogue. WOOSTER, WHITTON & MONTGOMERY, San Jose, Cal.

# SAN JOAQUIN LANDS.

FOR SALE—SAN JOAQUIN COUNTY FARMing lands in tracts to suit, from 10 to 2000 acres, and in price from $20 to $100 per acre. The most productive lands in the State. No irrigation necessary, except for alfalfa and vegetables. These lands yield most abundant crops of deciduous fruits, grapes, alfalfa and other feed for stock, potatoes, onions, beans, celery, etc. For further information, write or call on us. H. C. NORRIS & CO., 247 Wilcox Block.

# FOR SALE—
## Lemon and Orange Groves.

FOR SALE—
5-room house, hard pine finish; 2 lots in Thompson improved navel orange trees, 7 years old; $1300.
6-room house and barn, 5 lots covered with choice bearing trees and 75 Washington navel orange trees 8 years old; price for a short time, $1400.
6-room house, good barn, 3 acres Thompson improved navel orange trees, 9 years old; $3300.
6-room house, barn, all new and up to date; choice variety fruit; 73 lemon trees, 9 years old; very fine location; $2000.
7-room house, barn, high location, choice variety fruit; 1 acre Washington navel orange trees, 12 years old; $3300.
6-room house, new and up to date in its appointments; fine location; 3 blocks from electric railway; 4 lots, all set in navel orange trees; this is a snap; $1800.
6 acres Washington navels, 9 years old; absolutely frostless; $4500.
12 acres Washington navels, 9 years old, $8500.
A. J. BENT, Monrovia, Cal.

FOR SALE—
LEMON AND ORANGE GROVES.
NORTH & GRASETT, 102 WILSON BLOCK.
FOR SALE—THE OWNER OF A FINE 15-ACRE LEMON AND ORANGE GROVE IS LEAVING CALIFORNIA AND INSTRUCTS US TO SELL AT A GREAT SACRIFICE; AMPLE WATER, FROSTLESS AND FINE SOIL; A GOOD 9-ROOM HOUSE ON THE PROPERTY.
FOR SALE—A FINE GROVE OF 14 ACRES IN WASHINGTON NAVELS; WILL YIELD 2500 PACKED BOXES THIS YEAR AND WILL INCREASE; LARGE 11-ROOM HOUSE, PLENTY OF WATER, FROSTLESS; WILL TAKE A THIRD OF PRICE IN GOOD HOUSE AT BUFFALO OR CLEVELAND; $15,000.
NORTH & GRASETT, 102 WILSON BLOCK. 7

FOR SALE—WE HAVE BEEN AUTHORized to sell a NAVEL ORANGE GROVE at HALF ITS MARKET VALUE to close an estate. This property is a MONEY-MAKER, having NEVER FAILED to produce a good crop of fancy oranges. It is close to town, in one of the most beautiful and healthful spots in Southern California, and is absolutely frostless. We have had 12 years' of experience in the citrus-fruit industry and we unreservedly state this to be one of the best-paying orange groves in our choicest citrus belt. Easy terms of payment if desired.
SECURITY LOAN & REALTY CO., Dealers in High-grade Mortgages, 421 and 419 Byrne Bldg. 9
NOTE—Arrangements for its cultivation can be made with a reliable fruit grower, insuring a safe and very profitable investment to a non-resident.

FOR SALE—20 ACRES ORANGES, 10 LEMONS; frostless; crop on trees; $17,000. Apply BOX 514, San Bernardino, Cal.

# FOR SALE—
## Hotels, Lodging-houses.

FOR SALE—BY OWNER, 10 ROOMS, CENTRAL, beautiful view, nicely furnished, with bath, pantry, closets, 3 porches and 2 outside rooms; $1000; or will trade in toward larger house of 25 to 40 rooms. Address or call, 320 S. OLIVE. 6

FOR SALE—WE HAVE A COMMERCIAL hotel in town of 10,000 to lease furnished; 65 rooms and bar; rent $350; it clears $300 per month. J. R. RICHARDS HOTEL BROKERS CO., 247 S. Broadway. 6

FOR SALE—12 ROOMS, WELL FURNISHED, in good locality; rent $25; 3 years' lease; a money maker; price $600. CAL. BUSINESS EXCHANGE, 432 Stimson Block. 6

FOR SALE — A BARGAIN IN 28 ROOMS, finely furnished, with good lease; call early. TRACY & LEWIS, room 7, Bryson Block, Second and Spring. 6

FOR SALE—WANTED, THE BEST LODGing-house $500 cash will buy; give full description. Address A, box 39, TIMES OFFICE. 6

FOR SALE — 25 ROOMS, GRAND, $2000; clearing $125 monthly. J. E. TETLOW, 218 S. Broadway, room 201. 11

FOR SALE—$2300; 34 ROOMS, RENT $70; lease; good furniture. WUERZ & KETCHAM, 138½ S. Spring. 6

FOR SALE—20 ROOMS, NEWLY FURNISHed. Owner, 429½ S. LOS ANGELES ST. 7

# FOR SALE—
## Beach Property.

FOR SALE—$900; NICE 6-ROOM COTTAGE, 50x100, lawn, trees, flowers, Ocean Park. One 5-room furnished cottage, $400; one 7-room furnished cottage, $600, on beach, Ocean Park. JOHN W. LINCOLN, 231 Byrne Bldg. 6

# EDUCATIONAL—
## Schools, Colleges, Private Tuition.

EVENING HOME SCHOOL—A FEW FREE scholarships; individual instruction; English, mathematics, Spanish, stenography; students coached; cultured, experienced teachers. Call evenings. 2115 ESTRELLA AVE.

MISS ADAMS, TEACHER OF PIANOFORTE; pupil of Thilo Becker; also Berlin Conservatory. Studio, 1323 HILL ST.

VOICE, PIANO—BEST METHODS; EXPERIenced instruction; reasonable rates. W. F. GATES, Blanchard Bldg.

MISS ALLEN'S SCHOOL FOR NERVOUS and backward children, 2101 NORWOOD ST.

FRANK F. STONE, SCULPTOR, HAS REmoved his studio to ALPINE and N. HILL.

VANDER NAILLEN ENGINEERING SCHOOL, 113 Wilson st., S. F. Ask catalogue.

# FOR SALE—
## Suburban Property.

FOR SALE—
GRIDER, HAMILTON & CO. FIND THE BARGAINS.
$1500—Will buy 11 acres adjoining the city, near Highland Park; rich loam soil, with a living spring of water, and near the trolley road; this is an exceptional bargain. No. 223.
$2100—5 acres, set to oranges, lemons, plums, peaches and other choice fruits in full bearing, with a comfortable cottage and good barn, together with 12½ shares of mountain water; an ideal location; best neighborhood; near car line; a splendid bargain. No. 221.
$3000—20 acres, choice foothill land; only a few minutes' drive from electric road; all in cultivation; several fine, live oak trees on the property; this is a grand location for a suburban country home and a great bargain. No. 224.
$5500—5 acres, solid in full-bearing Washington navel oranges; most choice location; high elevation and absolutely frostless, with an abundant supply of good mountain water; good, 7-room house and comfortable outbuildings; blue grass yard and ornamental shrubbery; only 2 blocks from car line. No. 226.
$10,600—15 acres, 10 acres in full-bearing oranges; 5 acres in choice berries and an assortment of other fruits; good buildings; handy to car line, and only a short drive to the city; abundant supply of water piped to the place; we will give someone an excellent deal on this fine property. No. 220.
$2500—4 acres, well located, inside of the city, set to full-bearing walnuts and berries; comfortable house and barn; new trolley line building by the place; this is a rare opportunity to secure a home close in. No. 39.
$3800—10 acres, located near the city; 5 acres of alfalfa, 5 acres in vegetables, with small family orchard; the owner has his own pumping plant and the water pumped to all portions of the place. Good, modern, 5-room cottage, with good barns; nice yard set to ornamental plants and shrubbery; this is a home ready to move into at once; all the necessary farming tools, together with a young Jersey cow and over 100 chickens, and other things too numerous to mention; we will give some one a great bargain in this place. No. 192.
The above places are among the most choice, and, in our judgment, the best bargains that we have to offer in suburban homes. They are all just in the suburbs of Greater Los Angeles, and the most of them are absolutely frostless and have an abundant supply of pure mountain water; are handy to good schools, churches and car lines, and only a short drive, by graded streets, to the city. Free carriages from our office to see these properties. For further information, write or call and receive one of our handsome catalogues. GRIDER, HAMILTON & CO., 122 S. Broadway. 6

FOR SALE—
"WE SELL THE EARTH."
BASSETT & SMITH.
WE HAVE A PARTY
That has a 14-acre ranch, mostly lemons and oranges, on the foothills, about 8 miles from Los Angeles; this property must be sold. The remark we made was
MUST.
Did you notice it? See us about it.
FURNISHED HOUSE.
All ready for immediate occupancy; good location; at a bargain. Do you want a place to live
FOR $3200?
We can give you a good 8-room house, all furnished, nice lawn, flowers, cement walks, near street-car line.
Well, if you want anything in real estate, call and see
BASSETT & SMITH, 202½ S. Broadway, rooms 207-8. 7

FOR SALE—COUNTRY HOME OF 3 ACRES, set to navel oranges of 12 years' growth, and deciduous fruits; house of 6 rooms, hard finish; porcelain bath; new barn and chicken yard; 20 shares of water; water piped through house and barn; 40 minutes' drive to center of city on splendid watered road; easy terms. Also, 12 acres adjoining same, 32½ shares water.
For sale cheap, or will exchange for city property, or will rent to a good party.
J. A. MORLAN, 310 Laughlin Bldg.

FOR SALE — 66 ACRES OF VEGETABLE, berry or alfalfa land; fine soil; no alkali; just outside the city limits, south; will come in for platting in the near future; has a 30-horse-power pumping plant; plenty of water for the land and to sell; will sell in tracts to suit purchasers and on easy terms; want to sell to close an estate, might take a well-located residence in part. J. A. MORLAN, room 310, Laughlin Bldg.

FOR SALE—FINE 5-ACRE ORANGE GROVE at Alhambra, close to new electric railroad property; will surely double soon in this beautiful suburb; besides it will pay big interest from the start; see this bargain. E. A. MILLER, 237 W. First. 7

FOR SALE — WE HAVE SOME CHOICE land in the Hollywood district; anyone wishing to buy in small or large lots, or having any property to sell, would like to have them call on us. J. J. MORGAN & CO., 244½ S. Broadway.

FOR SALE—A GOOD RANCH ON PICO ST.; 40 acres of good land; good house and barn and crop; a well; will stand gasoline engine; $3000 down, the balance on time. Call or address MRS. M'KERNAN, 612 S. Los Angeles st. 6

FOR SALE—WILL SELL OR TRADE 4½ acres adjoining city limits in Highland Park; bearing fruit trees and small house on place; $1100 cash. What have you? See owner, F. L. BOTSFORD, 122 S. Broadway. 6

FOR SALE — OR TRADE; NICE LEVEL land; will make you nice home; near the city on graveled road; at half its value; I must sell; the mortgage will be foreclosed. 240 DOUGLAS BLDG. 6

FOR SALE—HOLLYWOOD PROPERTY—HOLLYWOOD HEADQUARTERS. MERRILL & BECHTEL, 212 W. Fourth.

FOR SALE—A SPLENDID BARGAIN OF 11 acres of fine land in Hollywood at $7500. J. J. MORGAN & CO., 244½ S. Broadway. 6

FOR SALE — HOLLYWOOD PROPERTY. GOODWIN & BYNON, local agents, Hollywood.

# FOR SALE—
## Miscellaneous.

FOR SALE—
SPECIAL SALE OF USED PIANOS AND ORGANS BY THE SOUTHERN CALIFORNIA MUSIC COMPANY.
Wm. Knabe & Co. piano, $85.
Hallett & Cumston piano, $70.
Sohmer piano, $70.
Steinway & Sons, $65.
Wheelock piano, $60.
Kimball piano, $58.
Grand Union piano, $55.
Mason & Hamlin organ, latest style, $45.
Chicago Cottage organ, $45.
Wilcox & White organ, $40.
Carpenter organ, $30.
All of the above instruments are in perfect condition, and are great bargains. See them at once.
SOUTHERN CALIFORNIA MUSIC CO., 216-218 W. Third st. 6

FOR SALE—RELIABLE PIANOS, ORGANS. Steinway & Sons, Kranich & Bach, Mason & Hamlin, Emerson, Sterling and Richmond pianos. Mason & Hamlin and Estey organs. Symphony self-playing organs. Cecilian self-playing piano attachment.
GEORGE J. BIRKEL CO., Los Angeles, 345-7 S. Spring. San Diego, 1050-56 Fourth.

FOR SALE—HANDSOME FIGURED WALnut cabinet grand Russell-Lane piano (used only 8 months,) is left with me by one of my customers to be sold. The original price of this instrument was $375, and is to be sold today for $195. It is a bargain; must be cash or short-time note. Don't miss this if you want a snap in a piano bargain. This morning at GILBERT'S, Seventh and Broadway.

FOR SALE—BY THE OWNER, STRAWBERry field; plants in second year; good well on the place; also 23 acres unimproved land, unexcelled for orchard. Address BOX 34, Glendora, Cal. 10

FOR SALE—CHEAP; FOLDING KODAK, 5x7, with plate-holder, film-holder, ground glass and tripod; also a No. 2 kodak. See A. M. ROWE, Schiffman Dental Co., 107 N. Spring st. 6

FOR SALE — ORANGE, LEMON, PEACH, apricot, apple, almond and walnut trees; grape vines, roses, etc. Fancher Creek and Fresno Nursery stock at No. 520 S. SPRING ST. 9

FOR SALE—CHEAP; BEAUTIFUL, LARGE Swiff music box in good condition; 18 tunes; cost new, $200. SCHIFFMAN DENTAL CO., 107 N. Spring st. 6

FOR SALE—NICE FURNITURE OF 6-ROOM house cheap, or will exchange for city lot; price $300. 138½ S. SPRING ST., room 7.

FOR SALE — CHEAP, SHOWCASES, COUNters, shelving, doors and windows. We buy and sell. Ring up James 4121. 216 E. Fourth.

FOR SALE—TYPEWRITERS. ALL KINDS bought and sold, rented and exchanged. TYPEWRITER EXCHANGE, Wilcox Bldg.

FOR SALE—TRY WILMINS BROS. IF YOU want to save money in buying carpets and furniture. 519 and 521 S. BROADWAY.

FOR SALE—CHEAP LUMBER; BUILDING material, lath and picket fence. CAL. WRECKING CO., 739 San Fernando.

FOR SALE—ROLL-TOP DESK AND OFFICE chair. 206 WILCOX BLOCK. 8

FOR SALE — 1902 THISTLE BICYCLES, easy to run, on installments, $2 per week. BURKE BROS., 456 S. Spring. 8

FOR SALE — GOOD STRONG EXPRESS wagon by C. A. DANIELS at 1457 Court st. Call mornings or evenings. 7

FOR SALE—SECOND-HAND WATER PIPE, all sizes, bought and sold. LIVINGSTON, 261 S. Los Angeles st.

FOR SALE—FURNITURE, 2 SECOND-HAND bedroom sets; a roll-top desk and carpets. 506 S. BROADWAY.

FOR SALE—HELL. THERE! SEE OUR AD. in "Special Notice" Column? CHICAGO WALL PAPER CO. 6

FOR SALE—DO YOU KNOW THAT WILMANS BROS. sell carpets? 519 and 521 S. Broadway.

FOR SALE — FIRST-CLASS TICKET ON Santa Fe road to New York. 1142 W. 25TH ST. 8

FOR SALE—ROLL-TOP DESK AND REvolving office chair. 506 S. BROADWAY.

# FOR EXCHANGE—
## Real Estate.

FOR EXCHANGE—
1747-acre stock ranch in Nevada, including 400 head of fine bred cattle and about 250 head of horses; 180 acres fine stand of alfalfa; 1500 acres in timothy and redtop; plenty of water for stock and irrigation; water controls 25 miles square surrounding the ranch; will exchange for Southern California property; come in and get full particulars.
An 85-acre Kentucky farm, well improved.
A 160-acre farm in Colorado, fenced and in cultivation.
10 vacant lots in De Soto Heights.
8 vacant lots in southern part of city.
All the above are clear. Will exchange for alfalfa ranch or city property; will assume or pay cash difference.
Also 380 acres in San Luis Obispo county, suitable for stock or grain farm, for property in this county.
Choice fruit ranch and vacant property for a Missouri farm.
J. A. MORLAN & CO., 310 Laughlin bldg.

FOR EXCHANGE—
300-ACRE MISSOURI FARM; 24 ACRES OF APPLE ORCHARD; BUILDINGS AND MINERAL; A SNAP; WANT SOMETHING HERE ON ACCOUNT OF SICKNESS.
30 ACRES, IMPROVED, AT OCEANSIDE; WANT MISSOURI OR KANSAS.
620 ACRES, PUGET SOUND, CLEAR; WANT L. A.; WILL ASSUME.
TAYLOR & ALPAUGH, 117 S. BROADWAY. 6

FOR EXCHANGE—
$6000—Navel orange orchard, Highland, for city or eastern.
$6000—20-acre ranch, splendid buildings, for city and assume.
$600—Clear lot, Boyle Heights, for equity in cottage or better lot.
$3250 and $4500—2 houses, well rented; will take smaller city or country for part pay.
C. H. SCOTT, 234 S. Broadway. 6

FOR EXCHANGE— PHONE JOHN 2801.
Very choice Pennsylvania property and cash to exchange for a good fruit ranch near Los Angeles; this property will stand rigid examination and is worth more than the price asked; can be made to pay an income of about $3000 per year; price of ranch not over $14,000.
UNION REAL ESTATE AND INVESTMENT CO., 230 Laughling bldg. 8

FOR EXCHANGE—'PHONE JOHN 2801.
$4500—Kalamazoo, Mich., income, for Pasadena or city.
$8000—Springfield, Ill., income for small acreage, Pomona, Redlands or Pasadena.
$36,000—120-acre prune orchard, clear for income.
UNION REAL ESTATE & INVESTMENT CO., 230 Laughlin Bldg. 6

FOR EXCHANGE—BEAUTIFUL SUBURBAN HOME OR 30 ACRES; FINE HOUSE AND OTHER BUILDINGS; ONLY 3½ MILES FROM CENTER OF CITY, IN THE LINE OF IMPROVEMENTS; THIS IS A FINE PROPERTY; WILL EXCHANGE IT FOR ORANGE GROVE, WELL LOCATED; VALUE $35,000. D. A. MEEKINS, 101 N. BROADWAY.

FOR EXCHANGE—75 FEET BY 152 FEET, on south side of Warren st. near Broadway in Oakland, Cal.; small house, four rooms; value of property $1600; want property in Los Angeles between First and Seventh, Main and Central; will assume or pay cash difference. Address A, box 78, TIMES OFFICE. 6

FOR EXCHANGE — ROOMING-HOUSE, Broadway, 45 rooms; tenants' receipts prove income, nets $200 month; cheap rent; a money-maker; must sell; will trade for a cottage or good, vacant lots. Address V, box 73, TIMES OFFICE. 9

FOR EXCHANGE—I MAKE A SPECIALTY of exchanging California properties for eastern, and have a large list of both to select from. C. W. CONWAY, Room 311, Bradbury Bldg.

FOR EXCHANGE—STOCK OF MERCHANdise for house and lot or ranch property, or vacant lots in the city. HEMPHILL & CO., 326 Laughlin Bldg., 315 S. Broadway. 9

FOR EXCHANGE—9¾ ACRES LAND; 12-room modern house; Highland Park tract, Pasadena electric line; only 4 miles from Courthouse. TAYLOR, 105 Broadway. 6

FOR EXCHANGE—GOOD BUILDING LOT, 50x160, 1 block of car, clear; will trade for good equity in city cottage. Address V, box 75, TIMES OFFICE. 9

FOR EXCHANGE—DO YOU WANT FINE Pennsylvania equities and New Jersey farm for your ranch or homes? P. O. BOX 1086, Los Angeles.

FOR EXCHANGE—OR SALE; A 3-STORY brick block, suitable storage or factory; lot 48x171; 2 frontages. TAYLOR, 105 Broadway. 6

FOR EXCHANGE — GOOD GOLD MINING stock for real estate. C. W. CONWAY, Room 311, Bradbury Bldg.

FOR EXCHANGE—BEN WHITE WILL EXchange your property. Offices 35 and 36 BRYSON BLOCK, Second and Spring.

FOR EXCHANGE—COSY HOME, LOTS FOR eastern; here's your opportunity; investigate. M'CREADY, 60 Bryson Block. 9

# SWAPS—
## All Sorts, Big and Little.

FOR EXCHANGE—GOOD LOT, PRICE $300; size 50x160; 1 block car line; want furniture; automobile, or what have you? Address V, box 74, TIMES OFFICE. 9

FOR EXCHANGE—OR SALE—NICE FURniture of 6-room house cheap, or will exchange for city lot, price $300. 138½ S. SPRING ST., room 7.

# BUSINESS CHANCES—
## Miscellaneous.

400 PER CENT. YEARLY PROFIT ABSOlutely certain. This is positively the last week to secure stock in the wonderful Solar Furnace at 25c per share. Price will be advanced on and after next Monday. Only a few thousand are being sold at that price to obtain money to put up large plant when price will be advanced to $1. See the small model on exhibition, 10 to 3 daily. An invention that furnishes both heat and power for almost every purpose from the sun's heat, without fire, fuel or expense; stock will be worth $5 per share in less than one year. All the work of putting up the factory, of operating it and of putting up pumping plants, smelters, etc., in various parts of the country, will be given to those of the stockholders that want the work. SOLAR FURNACE AND POWER CO., 410 E. Fifth st. 8

FOR SALE — ON ACCOUNT OF OLD AGE and wishing to retire from business, the Sebastopol Brewery, in San Luis Obispo, including all real estate and equipments; established 25 years; doing a good-paying business. Owner will assist purchaser until fully acquainted with the custom and trade. This is one of those rare chances for two good men to become possessed of an old-established, reliable and good-paying business, which will stand the most rigid investigation. Apply for further particulars to M. LEWIN, or the owners, WIEGAND & KELLER, Sebastopol Brewery, San Luis Obispo, Cal.

WHY BE POOR OR LABOR ALL YOUR life to make others wealthy? Start a manufacturing business on two or three dollars and gain wealth. I will teach you how to make thirty different kinds of ink for 25c silver; 20 kinds perfume, 25c; 6 kinds sachet powder, 15c; 10 preparations for the complexion, 25c; 10 kinds soap, 25c. All the above formulas for 50c. There is a fortune in them for anyone willing to work. Address MANUFACTURER, 1457 Court st., Los Angeles, Cal.

47 CENTS A DAY PAYS FOR TEN ACRES of the SAN MARTIN RANCH LAND.
67 cents a day includes cost of planting and care to the turning over to you of a producing fruit orchard or vineyard in the beautiful Santa Clara Valley at San Martin, right on the Southern Pacific Coast Line.
20 YEARS' experience and not a failure in colonizing California lands, is our record. WOOSTER, WHITTON & MONTGOMERY, 317 Byrne Bldg., Los Angeles. Open evenings. 11

WHO WANTS A NICE, CLEAN STOCK OF merchandise in Long Beach? Cheap rent; good cash trade; invoice about $4000.
Who wants a 15-room, nicely furnished rooming house, nice trade, in best town outside of Los Angeles in Southern California? $700.
BOWEN & CHAMBERLIN, 440 Douglas Block. 6

FOR SALE — THE ONLY EXCLUSIVE clothing and men's furnishing goods business in town of 3500; located within 100 miles of Los Angeles; has been a big money maker; owner has other large interests elsewhere. Address S, box 96, TIMES OFFICE. 6

FOR SALE — LAUNDRY ROUTE, HORSE and wagon. Address A, box 80, TIMES OFFICE. 6

COMPANIES INCORPORATED, PROMOTED, guaranteed and financed; stock taken in payment for services; good propositions wanted; gold bonds furnished. PACIFIC STATES MINING AND INVESTMENT CO., 320 Post st., San Francisco. Established 1882. U. S. licensed stock brokers.

LIQUOR BUSINESS; NO BAR; "GUARANteed" to net over $125 per month from cash sales in store alone; trade can be largely increased; must go north; will be sold at real value; no better opportunity in Los Angeles. Address RELIABLE, A, box 72, Times office. 7

A LARGE, ELEGANT LUNCH COUNTER; will seat some 40 people; big trade; $1250. I. D. BARNARD, 116 S. Broadway. 6

FOR SALE—RESTAURANT, CLEARING $100 monthly; $650; 3 living-rooms; rent $37. J. E. TETLOW, 218 S. Broadway, room 201.

FOR SALE—CHEAP LUMBER; BUILDING material, lath and picket fence. CALIFORNIA WRECKING CO., 739 San Fernando.

FOR SALE—AN ESTABLISHED AND PROFitable business; takes money; no agents. Address T, box 56, TIMES OFFICE. 6

MEAT MARKET FOR SALE, FINE LOCAtion, southwest; $600 if taken this month. I. D. BARNARD, 116 S. Broadway.

FOR SALE—CANDY STORE; BARGAIN, $350; clearing $125 monthly. J. E. TETLOW, 218 S. Broadway, room 201. 11

$250 — OLD-ESTABLISHED REAL ESTATE business; good reason. Address A, box 31, TIMES OFFICE. 6

WANTED—PARTNER, REAL ESTATE; $150 required; rare chance; security given. 337 N. MAIN, room 6.

FOR SALE — OR TRADE FOR SMALL ranch; grocery store, cigars and tobacco. 422 E. FIRST ST. 8

WANTED—GROCERY BUSINESS; MUST BE cheap for cash; no agents. J. H., 911 E. 14TH ST. 6

FOR SALE—LUNCH COUNTER, SNAP, $250. J. E. TETLOW, 218 S. Broadway, room 201. 11

FOR SALE — BEST-PAYING DRUG STORE of its size in the city; established 15 years in that best section of leading business street; will sell cheap on account of illness and to close partnership. Inquir at 206 S. MAIN. Must be sold. Make your offer. 6

FOR SALE—CASH GROCERY, GOOD BUSIness, central location; old stand; fresh stock; fixtures, stock, horse and wagon all go at $350, or invoice. Address OWNER, A, box 27, Times office. 6

FOR SALE—NICE CLEAN STOCK OF GENeral merchandise at a bargain; located in Hemet, Cal., in a beautiful and prosperous valley. Address VAN WINKLE MERCANTILE CO., Hemet. 6

$185 AT ONCE WILL BUY A WELL-ESTablished business that will pay any young man $2.50 a day clear; make offer; no offer refused; must go at once. I. D. BARNARD, 116 S. Broadway. 6

WANTED—ACTIVE PARTNER IN ESTABlished and growing real estate business; small amount of cash and plenty of business energy required. Address A, box 58, TIMES OFFICE. 6

WE HAVE A NICE LITTLE CASH GROcery, worth about $600; would exchange for a rooming-house of equal value, more or less. E. P. LEAHY & CO., 219 W. Fourth. 6

WANTED—A YOUNG MAN OF GOOD ADdress to take half or one-third interest in established business; $750 to $1000 in cash required. Address A, box 39, TIMES OFFICE. 6

FOR SALE — BEST PAYING GROCERY store in the county for the money invested; no better location. HOLLINGSWORTH & CO., 202½ S. Broadway, room 219. 6

LAUNDRY ROUTE—GOOD-PAYING ROUTE with first-class laundry; clears $75 month; horse and wagon. CAL. BUSINESS EXCHANGE, 432 Stimson Block. 6

FOR SALE—ONLY PHOTO GALLERY CITY 8000, with or without building, bringing $50 month besides; competition improbable. I. A. NEMECK, Bisbee, Ariz. 7

GROCERY STOCK, WILL INVOICE ABOUT $3000; fine location; low rent; 5 delightful living rooms; look this up. E. P. LEAHY & CO., 219 W. Fourth. 6

DELICACY STORE AT A GREAT BARGAIN, surrounded by rooming-houses; good location; don't wait, but see E. P. LEAHY & CO., 219 W. Fourth st. 6

GOOD OPPORTUNITY TO START GENERAL merchandise business; suitable buildings to rent. Apply to JACOB SWIGART, Norwalk, Cal. 9

TEA, COFFEE AND SPICE BUSINESS, with nice living-rooms; rent only $15; $350. I. D. BARNARD, 116 S. Broadway. 6

RESTAURANT, NORTH END OF TOWN; making big money; a sure bargain; $650. I. D. BARNARD, 116 S. Broadway. 6

BAKERY FOR SALE IN A NEAR-BY TOWN; doing a business of 40 barrels week; $600. I. D. BARNARD, 116 S. Broadway.

FOR SALE—GOOD MONEY-MAKING BUSIness. Apply BOX 293, Santa Barbara. 8

# TO LET—
## Rooms.

TO LET — PART OF COMPLETELY AND elegantly furnished house; will rent to young married couple with good references; sunny south bedroom facing east; private dining-room; privilege of parlor, kitchen and bath; everything new and modern; lawn, flowers, etc.; not far out; convenient to 3 car lines; an exceptional chance to secure part of a lovely home; rent $35. Apply mornings at 312 W. WASHINGTON ST. 9

TO LET—3 NICELY AND COMFORTABLY furnished rooms in fine home, southwest; best residence section; strictly private; telephone, bath, instantaneous heater, gas grate and furnace; use of stable if desired; would rent to two, three or four gentlemen with best of references, and who would be permanent. 'PHONE PICO 401. 6

TO LET — FURNISHED, LARGE FRONT room with a grand piano in it; also large sunny room with private bath and other rooms. 757 S. HOPE. 6

TO LET — A NICELY FURNISHED FRONT room; lots of sunshine; 2 minutes' walk from business center; price $8 month. 123-B N. HILL ST. 6

TO LET — NICELY FURNISHED ROOMS, close in; quiet street; bath; gas; stationary washbowls; rates reasonable. 526 WINSTON.

TO LET—ROOMS, PRIVATE BATHS, BEAUtiful home; close in; high, healthy; select accommodations. 400 GRAND AVE. 9

TO LET—2 FURNISHED HOUSEKEEPING rooms, kitchen, gas, $12; others, $5 upward. MRS. NITTINGER, 451 S. Hope. 7

TO LET — 3 ROOMS FOR LIGHT HOUSEkeeping, furnished. 1222 ALVARADO ST., near Pico st. 'Phone Blue 3511. 6

TO LET—AT 132 S. OLIVE, 2 NICELY FURnished rooms, with or without housekeeping, with use of piano and parlor. 6

TO LET — DOUBLE PARLORS, FIRST floor; gas grate, electric light; young men preferred. 116 W. 25TH ST. 6

TO LET—TWO FURNISHED ROOMS FOR housekeeping; gas; telephone; nice location, no children. 613 S. HOPE. 6

TO LET—2 FURNISHED HOUSEKEEPING rooms and bath; gas stove and sink; rent $12. Apply 126 S. OLIVE ST. 6

TO LET — 2 OR 3 FURNISHED ROOMS; housekeeping privileges; $3 a month per room. Apply 2331 TRINITY ST. 8

TO LET—SUNNY FRONT ROOM; MODERN conveniences; private family. 733 WHITTIER. Tel. James 3701. 7

TO LET—A SUITE OF 2 BEAUTIFULLY furnished, sunny rooms for gentlemen. 1003 W. SEVENTH ST. 6

TO LET — 809 S. HILL, A NICELY FURnished back parlor; sunny forenoons; no children; $12 monthly. 6

TO LET — NEWLY FURNISHED, SUNNY bedroom; privilege of parlor and bath. 1011 W. EIGHTH ST. 6

TO LET — NEWLY FURNISHED ROOMS, light, sunny, bath, gas, phone. 244½ SOUTH GRAND AVE. 7

TO LET—ONE NICELY FURNISHED ROOM; suitable for one or two gentlemen. 1290 GIRARD ST. 6

TO LET—UNFURNISHED AND FURNISHED housekeeping rooms, cheap. ROCHESTER, 1012 Temple. 6

TO LET—ROOMS FOR LIGHT HOUSEKEEPing at reasonable rates. 207 W. SEVENTH ST. 6

TO LET—SUITE OF ROOMS, FURNISHED for housekeeping; reasonable. 1614 CHERRY ST. 6

TO LET—SMALL FRONT ROOM FOR GENtleman, $6 per month. 750 W. SEVENTH ST. 6

TO LET—2 NICELY FURNISHED ROOMS; gentlemen preferred. 412 W. SEVENTH ST. 7

TO LET — UNFURNISHED FRONT ROOM; gas range privileges. 964½ S. BROADWAY. 6

TO LET—2 FURNISHED FRONT ROOMS, suitable for 2 gentlemen. 137 W. 17TH ST. 6

TO LET—2 NICELY FURNISHED, SUNNY rooms for housekeeping, at 123 CARR ST. 6

TO LET—ONE SINGLE AND TWO BASEment rooms. THE IRVING, 220 Hill st. 6

TO LET—ONE OR TWO SUNNY, FURNISHed rooms. Call at 629 S. FLOWER ST. 6

TO LET — SUITE ROOMS FOR LIGHT housekeeping. 315 N. BROADWAY. 11

TO LET — FURNISHED, SUNNY FRONT room, $5 per month. 3009 HOOVER. 6

TO LET—751 N. HILL, UNFURNISHED OR furnished rooms, very reasonable. 6

TO LET — A SUNNY SUITE FOR LIGHT housekeeping. 656½ S. MAIN. 6

TO LET—NEWLY-FURNISHED, SUNNY rooms at 2202 W. SEVENTH. 6

TO LET—SUNNY FURNISHED ROOMS AT 315 N. BROADWAY. 11

TO LET—A PLEASANT, FURNISHED ROOM. 751 S. HILL ST. 6

TO LET—HOUSEKEEPING ROOM. APPLY 751½ S. HOPE. 7

TO LET—SUNNY ROOM. 258 S. OLIVE ST. 8

# TO LET—
## Houses.

TO LET—UNFURNISHED AND FURNISHED HOUSES AND FLATS.
EVERY ONE IN THE CITY WORTH LOOKING AT. SAVE YOURSELF TIME AND ANNOYANCE BY COMING DIRECT TO A RENTAL FIRM.
CHOICE LIST HOUSES ALSO FOR SALE.
WRIGHT & CALLENDER, 222 S. HILL ST., Wright & Callender Bldg.

TO LET — BOYLE HEIGHTS, GOOD LOCAtion; 6-room, hard-finished, newly papered house; large unfinished chamber, suitable for bedrooms or storage, additional; sunny front rooms; lawn, flowers, barn, chicken yard, etc.; on car line; rent very moderate to permanent tenants. Apply to OWNER, 2415 E. First st., near Soto. 6

TO LET — FINE MODERN 6-ROOM UPPER flat, cor. Tenth and Broadway, $35.
8-room, modern house, No. 2360 Thompson st., near Adams, $40.
Beautiful new 12-room house, southwest, $65.
G. A. VON BRANDIS, Sole Agent, 244 S. Broadway. 6

TO LET—
CHOICE HOUSES AND FLATS.
ROBERT MITCHELL, 304 S. HILL ST.

TO LET—BY W. H. ALLEN & SON—
A 5-room cottage; hall, broad porch, east front; a fine home for small family; Bonsallo ave. near 23d st.
W. H. ALLEN & SON, 236 DOUGLAS BLDG. 8

TO LET—HOUSES AND FLATS, FURNISHED AND UNFURNISHED. Close in, far out, everywhere. RENTAL DEPARTMENT, DEYOE, 201 LAUGHLIN BLDG.

TO LET—12-ROOM RESIDENCE AT 1206 S. Hill st.; newly papered and painted. W. I. HOLLINGSWORTH & CO., 245-247 Wilcox Bldg. 11

TO LET—NEW LOWER FLAT; EVERY MODern convenience; 10 minutes' walk Third and Broadway; $16.50, water free. 219 S. FREMONT. 6

TO LET—A FIRST-CLASS 2-STORY DWELLing, 422 N. Belmont ave. LOS ANGELES REAL ESTATE AND TRUST CO. 6

TO LET—$8; 1262 ELWOOD ST., 4 ROOMS, newly papered; good condition. MISS CONNER & CO., room 221, Copp Bldg. 6

TO LET—NEW 5-ROOM HOUSE, $12; BARN; 5-room, $16; 6-room, $18, bath, barn. EDWARD FRASER, 232 First. 6

TO LET—FINE 8-ROOM HOUSE NEAR FIGueroa; telephone. OWNER, 632 W. 15th st. Blue 4442.

# TO LET—
## Furnished Houses.

TO LET—FURNISHED AND UNFURNISHED HOUSES AND FLATS. COME DIRECT TO A RENTAL FIRM. WE WILL LOCATE YOU WITH LEAST TROUBLE AND DELAY. CHOICE LIST HOUSES ALSO FOR SALE. WRIGHT & CALLENDER, 222 S. HILL ST., Wright & Callender Bldg.

TO LET—COMPLETELY FURNISHED, NEW and modern 8-room cottage, on corner, southeast part of city; very sunny and no dampness; nice neighborhood and first-class location; most desirable in every way; near electric car line. Inquire for key and particulars at 312 W. WASHINGTON ST., mornings. 9

TO LET — AN 8-ROOM, 2-STORY HOUSE, completely furnished; electric lights, porcelain bath, desirable neighborhood; located near two car lines and a public school. Address, 1958 Park Grove ave. For information, apply to MRS. BONSALL, 1315 W. Adams st. Tel. Blue 5420. 6

TO LET—FURNISHED HOUSE WITH PIano and water free, to a couple for board for the owner; situation close to Raymond Hotel and depot; no children. Apply BOX 34, South Pasadena. 6

TO LET—2 ELEGANT, 10-ROOM HOUSES; one 8-room house and one 5-room cottage with piano, very complete, to May 1. J. C. OLIVER, 218 S. Broadway, room 217. 9

TO LET—NICELY FURNISHED, PLEASantly situated 8-room house; now open for inspection. Call at 1800 BARNARD PARK, Washington and Grand ave. 6

TO LET — FURNISHED 6-ROOM HOUSE; man and daughter would like to board with party taking house. Address M. J. QUIMBY, 15a Columbia st., Pasadena. 6

TO LET — FURNISHED, 8-ROOM HOUSE; electric lights, piano, hot and cold water. 1354 VALENCIA. 6

TO LET — FURNISHED 4-ROOM COTTAGE, close in; no children; $20. G. A. VON BRANDIS, 244 S. Broadway. 6

TO LET—5-ROOM COTTAGE, FURNISHED, with gas; will lease. 750 N. HILL ST. near Alpine. Call forenoon. 7

TO LET—FURNISHED, $30, WITH WATER, nice 5-room cottage, close in. A. W. ROSS, 222 Byrne Bldg. 6

TO LET—FURNISHED COTTAGE, 5 ROOMS; large yard; barn; $18. 1442 SAN PEDRO ST. 6

TO LET—MODERN, SUNNY, 5-ROOM, FURnished flat; bath, etc. 2003 E. FIRST ST. 8

# TO LET—
## Rooms with Board.

TO LET—WANTED, ONE OR TWO BOARDers in private family; pleasant, sunny rooms; quiet home; healthy location. NEW YORK AND LAKE AVES., Altadena, Cal. 6

TO LET — JUST VACATED, TWO LARGE, sunny rooms; excellent table; large grounds; close to business center. ROSELAWN VILLA, Seventh and Spring. 6

TO LET—ON FIRST FLOOR, LARGE, NICEly furnished east room, complete; private bath; furnace heat; good table; Westlake. 927 GRATTAN ST. 7

TO LET — ROOMS WITH BOARD IN NEW house, with new furniture; everything first-class. 1058 FIGUEROA, cor. 11th. 12

TO LET—EXCELLENT BOARD AND ROOM for two; private family; modern conveniences. 1104 S. GRAND. 6

TO LET—ROOM AND BOARD IN PRIVATE family, $4.75 per week; lady preferred. 820 W. NINTH. 6

TO LET—SUNNY ROOM WITH BOARD FOR 2 in private family. 1046 WESTLAKE AVE. 6

TO LET—SUNNY ROOMS WITH BOARD. 1113 S. HOPE ST. 10

# TO LET—
## Flats.

TO LET—FURNISHED AND UNFURNISHed flats, 4 and 5 rooms, right up to date, $22.50 to $32.50, with water. BARR REALTY CO., 204-6 Wilcox Block. 8

TO LET—CENTRALLY LOCATED FLAT OF 3 rooms and bath; completely furnished. Inquire 223 N. SPRING ST. 6

TO LET — 808 S. HILL, A NEWLY AND pleasantly furnished flat; all conveniences; no children.

TO LET—5-ROOM FLAT, RENT $20; PARties who buy furniture, $350. 727 S. FIGUEROA. 6

TO LET—4-ROOM FLAT, MODERN, SOUTH, downstairs; lawn, flowers. Call 1354 S. HOPE ST. 6

TO LET—FLAT OF 3 SUNNY ROOMS AND bath; rent $14. Apply 126 S. OLIVE ST. 6

TO LET—5-ROOM FLAT, FURNISHED. 1103 SANTEE ST. 6

# TO LET—
## Lodging-houses, Storerooms.

TO LET — STOREROOM, 18x50, AT 1322 S. Main st.; $12.50 per month. W. I. HOLLINGSWORTH & CO., 245-247 Wilcox Bldg. 11

TO LET—DESKROOM ON GROUND FLOOR; also two fine offices, opposite Angelus. W. P. LARKIN & CO., 229 W. Fourth. 6

TO LET—3 OFFICES; ALSO LARGE ROOM, suitable for printing office or society hall. 121½ S. BROADWAY, room 2. 6

TO LET — GROUND-FLOOR OFFICES, LOcated at 209 W. Second st. Inquire DUNCAN BROS. 6

TO LET—3-STORY BRICK BLOCK, STORage or factory. TAYLOR, 105 Broadway. 6

TO LET—DESKROOM, 231 DOUGLAS BLDG.

# TO LET—
## Farming Lands.

TO LET — TO AN EXPERIENCED FRUIT ranch man, with outfit, a fine 40-acre fruit ranch; a good 2-story house and stables; located at Altadena; most healthy part of California; 1700 feet high; on street-car line. Apply by person or mail to B. O. KENDALL, Pasadena, Cal. 6

TO LET—40 ACRES OF LAND; PLENTY OF water for irrigation. Inquire M. M. GREEN, 3017 KINGSLY ST. 8

TO LET—FRUIT AND VINEYARD RANCH near Pomona. M'GARRY & INNES, 105 S. Broadway. 7

# TO LET—
## Beach Property.

TO LET—FURNISHED; HANDSOME WELL-located homes at Terminal Island; the best there is; $25 per month. BARR REALTY CO., 204-6 Wilcox Block. 8

# DENTISTS—
## And Dental Rooms.

SCHIFFMAN DENTAL CO.—
107 N. Spring st. Painless extracting, filling, crown and bridge work, flexible rubber plates. Pure gold fillings, 75c up; all other fillings, 50c up; cleaning teeth, 50c up; 22-karat gold crowns and bridge work, $2.50 up; partial plates, $2 up; full set, $3.50 up. Open evenings and Sunday forenoons.

DR. FRANK STEVENS—CROWN AND bridge work a specialty. 324½ S. SPRING.

ADAMS BROS.' DENTAL PARLORS, 239½ S. SPRING ST. Est. 16 years. Tel. brown 1866.

# Liners.

## MONEY TO LOAN—

MONEY TO LOAN ON FIRST MORTGAGE, repayable on the monthly plan; interest 6 per cent. on maturity basis. Buy your home with "rent money." No delay if title is good. It costs nothing to investigate. Write for booklet, or call on THE PROTECTIVE SAVINGS MUTUAL BUILDING AND LOAN ASSOCIATION, 101 N. Broadway, Los Angeles, Cal. W. G. Blewett, secretary.

MONEY LOANED ON DIAMONDS, JEWELRY, pianos, carriages, bicycles, all kinds of collateral security. We loan you more money, less interest, hold your goods longer, than any one; no commission, appraisers, middlemen, bill of sale; tickets issued; storage free in our warehouse. LEE BROS., 402 S. Spring.

MONEY TO LOAN FOR BUILDING OR ON improved city property, or in good outside towns, AT LOWEST RATES, on a "NEW PLAN." Interest decreases as you pay. STATE MUTUAL BUILDING AND LOAN ASS'N, 141 S. Broadway, Los Angeles.

$750,000 TO LOAN—
—LOWEST RATES—
R. G. Lunt, agent the German Savings and Loan Society, San Francisco.
149 S. BROADWAY, Hellman Block.

NO
COMMISSION.
Money on any good security.
Rates reasonable.
234 DOUGLAS BLDG. 10

LOANS TO SALARIED PEOPLE HOLDING permanent positions, without security; easy payments; no publicity. TRADERS' EXCHANGE, room 22, Bryson Blk. Tel. Red 1035.

CASH CONFIDENTIALLY LOANED SALARIED people without security or indorser; low rates; easy payments; open evenings, 7 to 8. COMMERCIAL LAON CO., 504 Frost Block.

MONEY TO LOAN ON FURNITURE, PIANOS, diamonds and all good security, at low rates. SYNDICATE LOAN CO., 138½ S. Spring st. Tel. James 211. Geo. L. Mills, Mgr.

MONEY—ALWAYS READY FOR LONG OR short loans, real estate or collateral, at lowest rates. RICHARDS & ROBINSON, 430 Douglas Bldg. Tel. James 1096. 6

$50,000 IN SUMS TO SUIT—CITY OR country real estate; reasonable rates. HENRY A. DARLING, 210 Laughlin Building.

LOANS ON FURNITURE, PIANOS, ETC., from 1 per cent. per month; no delay; strictly private. RIGBY, 218 Broadway, R. 416.

MERCANTILE LOAN CO. CASH ADVANCED salaried people. Room 113, HELLMAN BLK., 223 W. Second, 9 a.m., 5 p.m. 'Phone Main 1337.

MONEY LOANED SALARIED PEOPLE ON their notes without indorser; 9 a.m. to 5 p.m.; evenings, 7 to 8. TOUSLEY, 336 Wilcox Bldg.

MONEY TO LOAN IN SMALL OR LARGE amounts on real estate, chattels, furniture, etc. HOVIS & MARTIN, 136 S. Broadway.

MONEY AT 4½ TO 8 PER CENT. NET, ACcording to size and character of the loan. EDWARD D. SILENT & CO., 216 W. Second.

MONEY TO LOAN ON FURNITURE; ALSO city or country real estate. T. J. MOULTON, 337 Douglas Bldg. Tel. John 7231.

$500,000 TO LOAN AT 5 TO 7 PER CENT. net on choice city residence or business property. F. Q. STORY, 506 Byrne Bldg.

IF YOU WANT A LOAN, SHORT OR LONG time, chattels, personal, real estate security. FLEMING BROS., 122 S. Broadway.

MONEY TO LOAN—$500 TO $50,000 ON REAL estate security; no commission charged. ALLISON BARLOW, 217 S. Broadway.

MONEY TO LOAN ON GOOD CITY OR country real estate; low rates. W. H. GRIFFIN, room 125, 142 S. Broadway.

R. W. POINDEXTER CO., 309 WILCOX Block, loans on mortgages, stocks and bonds; building and installment loans.

MONEY LOANED TO SALARIED PERSONS on their note, without indorser. AETNA LOAN CO., 125 W. Third.

MONEY TO LOAN ON CITY AND COUNTRY real estate at lowest rates. ROBERT MARSH & CO., 538 Douglas Bldg.

MONEY AT 4½ TO 7 PER CENT. NET, ACcording to amount and security. S. K. LINDLEY, 117 S. Broadway.

MONEY TO LOAN ON CITY OR COUNTRY real estate. THOMAS S. WADSWORTH, 319 and 320 Douglas Bldg.

MONEY FOR GOOD LOANS, LARGE OR small amounts. WARREN THOMAS, 531 Douglas Bldg.

$5000 TO LOAN ON CITY PROPERTY AT 6 per cent. net. DAVIS & CO., 440 Spring st. 11

$500 TO $10,000—PRIVATE MONEY, 6 PER cent. LOCKHART & SON, 117 S. Broadway.

WILL LOAN $2500, 3 YEARS, 7 PER CENT. J. M. ROBINSON, 238-240 Bradbury Block. 23

LOANS WITHOUT EXPENSE, EXCEPT ABstract. P. FERGUSON, 323 Douglas Bldg.

## MONEY WANTED—

WANTED—6 PER CENT. NET INTEREST, payable semi-annually on our paid-up stock; nothing better in the market; uniform satisfaction given for six years past; safe as government bonds; investigate. Write for information to the PROTECTIVE SAVINGS BUILDING AND LOAN ASSOCIATION, W. G. Blewett, secretary, 101 N. Broadway, L. A.

WANTED—WE OFFER HIGH-GRADE first mortgages, yielding 7 per cent. net interest and secured by improved income real estate, conservatively appraised at 50 per cent. above loan; personal interviews invited.
SECURITY LOAN & REALTY CO.,
Dealers in High-grade Mortgages.
421-419 Byrne Bldg. 9

WANTED—PARTY TO INVEST $5000 IN residence; good tenant; will take 5-year lease at $40 per month; no agents. Address P. O. BOX 267, Station C. 9

WANTED—$5000, 3 YEARS ON GILT-EDGE city improved. TAYLOR, 105 Broadway. 5

WANTED—$7500, 3 YEARS ON GILT-EDGE city improved. TAYLOR, 105 Broadway. 5

## STOCKS AND BONDS—

FOR SALE—

As dealers exclusively in high-grade first-mortgage securities, we offer city, county, school, corporation and government bonds, at lowest prices.
ADAMS-PHILLIPS COMPANY,
315 S. BROADWAY.
Telephone Main 987.

NONTAXABLE BONDS, NETTING INVEStor good rate of interest. Send for particulars. ISAAC SPRINGER, Pasadena, Cal.

## PERSONAL—
### Business.

PERSONAL — ABSOLUTELY FREE. TO make a long story short, the Arnold Dickson Brothers give accurate information on almost anything; tell you what you wish to know without you saying a word, and charge nothing unless correct; day and evenings. 545 S. MAIN ST., room 1.

Materializing seance Thursday night, 50c. All can see and talk with spirits. 555 S. MAIN ST., room 3. 6

PERSONAL—30 LBS. NECTARINES, 25c; 10 lbs. peaches, apricots, 25c; 7 lbs. raisins, 25c; 6 lbs. dates, 25c; 5 lbs. rice, 25c; 8 lbs sago, 25c; hams, 12c; bacon, 13½c; salt pork, 10c; 5 lbs. lard, 50c; 5 lbs. Cleveland Baking powder, $1.25; Mocha-Java, 25c; uncolored Japan, 25c; 2 cans table pears, 15c; 50-lb. sack salt, 60c; free delivery. ECONOMIC, 267 S. Los Angeles st. 7

PERSONAL—LADIES! CHICHESTER'S ENGlish Pennyroyal Pills are the best; safe, reliable; take no other; send 4c stamps for particulars: "Relief for Ladies" in letter by return mail; ask druggist. CHICHESTER CHEMICAL CO., Philadelphia, Pa.

PERSONAL—MRS PARKER, PALMIST. Life reading, business, lawsuits, removals, travels, mineral locations described, property, speculations, love, health and all affairs in life. 416½ S. SPRING ST., room 3. 50c and $1.

PERSONAL—SPIRITUAL INSTITUTE, METaphysics taught, psychics developed; life business, spiritual readings daily; test circles Tuesday, Thursday, 8 p.m. DR. and MRS CHESBRO, 444½ S. Spring.

PERSONAL—ROMANY GYPSIES—THIS NOtice and 10c. We tell facts; no long story; just what you want to know; gypsy fortune tellers, life readers and palmists. Hours 9 to 9. THE DOWNEY, 345 S. Main. 6

PERSONAL—CROWDS VISIT NITA—
The great dead-trance seeress. She tells everything you want to know, correct and true; no deception; always see the best. 453½ S. SPRING, room 10. 8

PERSONAL — HYPNOTISM, MAGNETISM, suggestion, telepathy; join special afternoon class tomorrow (Friday,) 2:15 p.m.; fee $5, 10 lessons. PROF. EARLEY, 520 S. Hill. Tel. Red 4771. 6

PERSONAL — YOUR LIFE REVEALED AS an open book. Come and be convinced. MME. WESLEY, psychic, card reader and healer, 341½ S. Spring st., room 3. 10

PERSONAL — LAURA BERTRAND, SCIENtific palmist and expert card reader; positive success when others fail; fees 50c. 313½ S. SPRING ST. 8

PERSONAL—DON'T MISS THIS TIME. MRS. Bell, the great life reader, love and business adviser; also 50c chance. 519 S. SPRING. 7

PERSONAL—MME. ORA, 331½ S. SPRING; palmist and card reader, satisfaction guaranteed. Ladies, 25c; gentlemen, 50c. 9

PERSONAL—MARIE ALLYN, PALMIST AND psychic; advice given on all affairs of life. 244½ S. SPRING. 7

PERSONAL—HAVE YOU BEEN TO SEE that wonderfully gifted fortune teller at 718 S. GRAND AVE. 8

PERSONAL—DR. MONK; PSYCHIC PALMist; circles Tuesdays, Fridays, 8 p.m. 134 S. MAIN ST. 7

## LIVE STOCK FOR SALE—
### Horses, Cattle, Mules, Etc.

FOR SALE—JOHN J. COOKE, LIVE STOCK and general auctioneer, 447 Aliso st., opposite brewery, Los Angeles, Cal. Auction sales of horses, cattle, harness, carriages, wagons, etc., every Wednesday and Saturday, at 10 a.m.

FOR SALE—HORSES; I HAVE JUST ARrived with two more carloads of good young horses from our ranch in Santa Clara county; most of them broken and several well-reined saddle horses. J. DENNIS, 355 Aliso st. 7

FOR SALE—FRESH JERSEY COW AND heifer coming fresh March 20; windmill, tower, tank and 1000-gallon water trough; 2-room house, good as new. 55TH ST. and STANLEY AVE.

FOR SALE—HAVE NO USE FOR HER; NICE light driving mare, 6 years old; sound and perfectly gentle for lady to drive; paces and trots; price $50. Call today, 110 EAST NINTH ST. 8

FOR SALE — ONE GOOD ALL-AROUND horse and 2-horse spring wagon; also light wagon and harness; owner has no use for them; will sell cheap. 1223 ALVARADO ST. 6

FOR SALE — PHAETON BUGGY, $30; butcher or grocery wagon, $22; bay horse, $30; bay mare, 1250 lbs., $75; black mare, $45. 816 S. SPRING ST. 6

FOR SALE—GOOD TEAM OF MULES DARK brown; weight 2500 lbs.; 7 and 8 years old; pretty gentle. Inquire 728 S. LAWRENCE ST., Los Angeles. 8

FOR SALE—TWO GOOD HORSES, WEIGH about 1050 each; good saddle horse, or will drive single or double. IRISH & CO., 119½ S. Spring st. 6

FOR SALE—GOOD HORSE FOR DELIVERY or buggy; gentle and safe; price $40. Call mornings from 9 until 1. 237 N. ANDERSON ST. 6

FOR SALE—FRESH JERSEY-HOLSTEIN cows; reliable, installment plan; bulls for public service. NILES, 450 E. Washington st.

FOR SALE — FRESH GUERNSEY-JERSEY heifer, large rich milker; I will buy your heifer calves. J. P. GAINES, 1132 W. 45th st. 7

FOR SALE—2 CHEAP HORSES; 1 EXTRA good ranch mare; also 2 peddling wagons; single harness. 518 E. FIRST ST. 6

FOR SALE—GOOD FRESH COW, GRADE Jersey; half mile west of Invanhoe schoolhouse. L. K. WESTCOTT. 7

FOR SALE—RELIABLE JERSEY FAMILY cows; bulls for public service. NILES, 450 E. Washington.

FOR SALE—FINE, BIG DRAFT STALLION, 4 years; weight 1500 lbs. WILLIAM M. KIE, The Palms. 7

FOR SALE — ONE PLUG HORSE, VERY cheap; must sell. 235 S. LOS ANGELES ST. 6

FOR SALE—GOOD, SOUND, 1400-LB. HORSE. Call or address J. H. DUTCHER, Florence.

FOR SALE—BLOCKY BAY MARE, 950 LBS.; safe for lady; cheap. 937 E. FIRST, rear. 6

FOR SALE—A GENTLE SHETLAND PONY, cart and harness. Apply 1006 S. HOPE.

FOR SALE — FRESH MILCH GOAT AND kids. Call or address 1052 E. 54TH ST. 6

FOR SALE—A FRESH COW AND CALF AT 1775 ALBION ST., East Los Angeles. 6

## LIVE STOCK FOR SALE—
### Poultry, Birds, Dogs, Etc.

FOR SALE—CHEAP; CHICKEN RANCH; must be sold; 5½ acres, near city limits. No agents. Address A, box 42, TIMES OFFICE. 6

FOR SALE—2 BEAUTIFUL BLACK MALE Angora cats, 8 months old. Apply 2315 S. FLOWER. 7

FOR SALE—GOOD BIRD DOG FOR CHICKen ranch; kills gophers, for $3. Call 717 TEMPLE. 6

## LIVE STOCK WANTED—

WANTED — 20 GOOD 2-HORSE OR MULE teams, harness and doubletrees; will pay $20 per month and found. Inquire 111½ E. Second st. SOUTHERN CALIFORNIA EMPLOYMENT OFFICE. 9

WANTED—HORSE, SINGLE HARNESS AND light spring wagon; must take top buggy as part payment. Address 283 LINCOLN AVE., Pasadena. 7

WANTED—GOOD DOG, ANY BREED; LIBeral price paid. Apply mornings. MISS FLORENCE REYNOLDS, The Angelus. 6

WANTED—TO RENT HORSE AND BUGGY by the week. Address A, box 38, TIMES OFFICE. 6

WANTED—GOOD DELIVERY HORSE AND light wagon for cash. 531 S. SPRING ST. 6

WANTED — GOOD FAT SQUABS. P. N. PORTMAN, 125 N. Anderson st. 10

## LOST, FOUND, STRAYED—
### And Stolen.

LOST OR STOLEN—BAY MARE, 7 YEARS, weight 950; hitched to side-spring business buggy, black body, red gear, almost new harness, from Eighth and Flower, March 2. J. N. COOPER, 702 Cypress ave. 6

LOST — LADY'S GOLD WATCH ON OVERton, Sentous or Cherry st., between Tenth and 16th. Reward of $5 for return to HERMAN ZANDER, at Germain Fruit Co. 6

LOST — LADY'S SMALL WATCH, WITH raised initials, "I. J. M.," between Angelus Hotel and Arcade Depot. Leave at 420 S. OLIVE and receive reward. 7

LOST—BETWEEN FIFTH AND OLIVE STS. and Van Nuys Hotel, a large brooch, cameo setting. Return to CASHIER, Hotel Van Nuys. Liberal reward. 6

LOST—YOUNG, BROWN SPANIEL DOG, 5 months old; license No. 1940. Finder will be suitably rewarded by returning same to 945 WESTLAKE AVE. 6

LOST — GOLD ROUND BREASTPIN; GIFT from one deceased. Return to 1623 W. FIRST ST. Reward. 6

FOUND—SAM, THE HORSE CLIPPER, 120 N. BROADWAY. 7

## PHYSICIANS—

DR. SMITH, SPECIALIST FOR WOMEN, treats successfully all chronic, nervous, pelvic and surgical cases of women; first-class sanitarium with graduated nurses; consultation and advice strictly free and confidential; 8 years in Los Angeles; can give the best reference in the city; all medicine furnished free of charge; hours 9 to 4, 7 to 8; Sundays, 9 to 12. Entrance, room 15, BURDICK BLOCK, 129 W. Second st. 'Phone James 6286.

DR. L. P. MULLINNIX, RECENTLY OF Washington, D. C., one of the oldest and most scientific female specialists, who has practiced his profession continually for over forty years, has offices at 212 S. BROADWAY, rooms 2-3-4-5. An opportunity of a lifetime to consult this old specialist. Consultation free. Office hours, 10 a.m. to 12 m., 2 to 5 and 7 to 8 p.m.; Sundays, 3 to 4 p.m.

DR. EADS TREATS ALL FEMALE DIScases and irregularities, nervous and chronic diseases; specific blood poison in every form permanently cured; home comforts for patients. 431½ S. SPRING. 'Phone Green 938.

DR. SOMERS TREATS SUCCESSFULLY ALL female diseases and irregularities; all nervous and chronic diseases of either sex; 25 years' experience. Tel. John 2866. 213-214 CURRIER BLDG., 212 W. Third st.

DR. MINNIE WELLS HAS REMOVED FROM her block, 127 E. Third st., to her residence, 1024 S. Figueroa. Washington or University car to door in 5 minutes; 25 years' successful experience.

DR. REBECCA LEE DORSEY, ROOMS 206 and 207, Stimson Block. Attention given to obstetrics and all diseases of women and children. Hours 1 to 5 p.m. Tel. M. 1227.

COMPETENT LADIES' SPECIALIST. Strictly reliable, safe and sure; cases guaranteed. MRS. WOODS JOHNSON, 314 W. Fourth st., room 114.

DR. C. EDGAR SMITH—FEMALE, RECTAL and stomach diseases. 455 S. BROADWAY.

DR. UNGER, CANCER, TUMORS, STRICTure, both sexes; no knife, 106½ S. B'DWAY.

DR. W. E. PRITCHARD—RECTAL, FEMALE and chronic diseases. 327½ S. SPRING.

DR. GARRISON, CANCER AND MALIGnant diseases. 453½ S. SPRING.

J. MACRAE, ELECTRICIAN. 130½ S. Spring.

## PATENTS—
### And Patent Agents.

CHARLES S. ROGERS, FORMERLY MEMber of late firm of James R. Rogers, solicitor of patents and infringement lawyer, 334 BYRNE BLDG., Los Angeles. Tel. Jas. 1601.

PATENTS—PROTECT YOUR IDEAS. NO ALlowance, no fee. Consultation free. Est. 1864. MILO B. STEVENS & CO., 632 11th st., Washington.

JAMES R. ROGERS, EX-EXAMINER U. S. Patent Office, patents. Room 336, Byrne Bldg.

PIONEER PATENT AGENCY—23 YEARS IN Downey Block. HAZARD & HARPHAM.

## COKE AND COAL—

COAL—ANTHRACITE, WELLINGTON AND Black Diamond; wood. CERRILLOS COAL CO., moved to 514-518 Molino st. Tel. Main 426.

COKE FOR SMELTERS AND FOUNDRIES from Connellsville and Birmingham. LEE CHAMBERLAIN & CO., 105 N. Main st.

## MACHINERY—
### And Mechanical Arts.

FULTON ENGINE WORKS, FOUNDERS and machinists. Cor. Chaves and Ash sts.

BAKER IRON WORKS—FOUNDERS, 946 TO 992 BUENA VISTA ST. Tel. Main 124.

---

(CUT THIS OUT) (CUT THIS OUT)

25¢ Los Angeles, Cal. March 6, 1902

On or before March 8, 1902 we will accept this coupon for TWENTY FIVE 00/100 Dollars As first payment on any piano

NO OTHER PAYMENT REQUIRED

BARTLETT MUSIC CO.
235 So. BROADWAY OPP. PUBLIC LIBRARY

**CUT THIS OUT TODAY.**

It means a Piano for you. Nothing down, not much a month. There are thousands of Coupons, but only a few High-grade Pianos left — the cream of the SALYER Stock.

**Bartlett Music Co.**
235 S. Broadway. (Opposite Public Library.)

## BATHS—
### Vapor, Electrical and Massage.

MRS. BURT, MASSAGE AND ELECTRIC treatment, steam and salt baths; have sun reflectors, also electric radiator. These new appliances are excellent remedies for throat and stomach troubles. A special treatment for rheumatism that is guaranteed to remove it, no matter how long standing. Am established here over four years. References of first-class physicians. Best of help always in attendance. Treatments, $1. Recently added 32 new rooms, 225½ W. FIRST ST. Entire second floor. Tel. Red 3821.

REMEMBER THE NUMBER. ROOMS 16 TO 19, 356 S. BROADWAY. Sun and vapor baths, salt glows, massage with electricity; refined and competent young lady operators; first-class patronage solicited; 4 nice warm sunny rooms; open day and evening. 'Phone John 3931. 6

ONLY HAMMAM TURKISH BATH IN L. A. Ladies' hours, day and night (except Sunday.)
Gents' department never closes.
Quiet sleeping rooms just added.
210 S. BROADWAY. Tel. James 3661.
TUB BATHS IN WARM ROOMS.

MLLE. LIZETTE LEONARDE — NEWLY opened massage parlors, electric and oil massage, magnetic treatments and cabinet baths; pleased to see old and new customers. 115½ S. BROADWAY, room 41, second floor. Walk right up. 8

AN EASTERN LADY HAS OPENED NEW bath and massage parlors at 419½ S. Main, room 25. Any one troubled with rheumatism, nervousness or sleeplessness, will find great relief after one treatment; week days only. 8

NEW YORK TURKISH BATHS—
348 S. Hill. For ladies and gentlemen; now open. This is the largest and finest establishment without question in Southern California; always open day and night.

REFINED YOUNG LADY, GRADUATE CHIcago, vapor baths; latest methods massage; equaled by few, excelled by none. Closed 9 p.m. sharp. 453½ S. SPRING, room 10.

SULPHUME, VAPOR, ELECTRIC AND TUB baths, massage and chiropody. Parlors 22, 23, 24, 455 S. Broadway. Telephone Green 1906. THE NORMANDIE. 12

A COLORED MAN, AN EXPERT MASSEUR, will give massage, alcohol and oil rubs at your residence. 'PHONE BLACK 5663.

MRS. SADIE LEONARD, SCIENTIFIC MASsage and vapor baths; open daily and evenings. 713 S. BROADWAY. "Select." 6

MRS. LILA BROWN GIVES MAGNETIC treatments or electro-magnetic massage at her parlors, 852 S. HILL. 8

MISS ANNA BARTLEY, VAPOR, ALCOHOL and electric baths; oil massage. Rooms 3 and 4, 444 S. SPRING ST. 7

MRS. EMMA BEEDY, VAPOR AND TUB baths, with massage. 254 S. BROADWAY, rooms 112-114. 9

VAPOR AND TUB BATHS, ALCOHOL AND oil massage. 221 W. 15TH ST. 'Phone blue 5187. 7

DOTTIE REYNOLDS, FROM N. Y. VAPOR baths; refined. 115½ S. BROADWAY, room 17. 7

MRS. LOUISE SCHMIDT EDDY, ELECTRIC vapor baths, massage. 462 S. Spring. John 2421

MARY E. SPEAR, I. W. HELLMAN BLDG., 142 S. B'dwy, cor. 2d, R. 213-215. T. James 7161.

MRS. CAPELLE, FORMERLY MRS. SMITH, massage and electricity. 420 S. MAIN ST. 9

MISS C. STAPFER, CHIROPODIST AND Masseuse, 333½ S. Spring. Estab. in 1885.

MRS. D. LEE, 317 S. MAIN. ELECTRIC, VApor baths, massage, alcohol, oil treatment. 8

MRS. STAHMER, 443 S. BROADWAY. MASsage, vapor baths. Tel. Joseph 4891.

MASSAGE, ALCOHOL AND VAPOR BATHS. 517 S. BROADWAY, rooms 31-32. 6

BATH, 25 CENTS, 431½ S. SPRING, ROOM 15. Hours 10 a.m. to 10 p.m. 7

GRACE ROBINSON, MASSAGE AND VAPOR baths. 221 E. SEVENTH ST. 11

MISS JOHNSON, ALCOHOL BATHS, MASsage. 219 E. SEVENTH. 8

## ATTORNEYS-AT-LAW—

DYER LAW AND COLLECTION CO. (INC.) Trusten P. Dyer, attorney and notary. Collections made everywhere; no fee without success. 416 DOUGLAS BLK. Tel. Main 1514.

AM PREPARED TO MAKE COLLECTIONS, any part United States; try me; no charge unless successful. Reference, California Bank. JOSEPH J. KELLY, 201 Tajo Block.

ADVICE FREE—NO FEE WITHOUT SUCcess; divorce laws a specialty; estates. Call 2 to 4 p.m. J. H. SMITH, 114 Bryson Block.

DIVORCE LAW SPECIALTY. ADVICE FREE W. W. HOLCOMB, Atty., 211 W. 1st. R. 9-10.

J. MARION BROOKS (EX-U. S. ATTY.) Open evenings. 142 S. B'way. Notary. Jas. 7221.

## BUILDERS AND CONTRACTORS

WHY PAY RENT?
—HOUSES BUILT TO ORDER—
EASY PAYMENTS.
MONEY TO LOAN FOR BUILDING.
LOW RATE OF INTEREST.
Newest Designs. Finest Workmanship.
CALIFORNIA REALTY CO.,
523 STIMSON BLOCK.

THE W. H. PERRY LUMBER MFG. CO.
LUMBER YARD AND PLANING MILL,
316-320 COMMERCIAL ST.

---

## Dr. Harrison & Co.

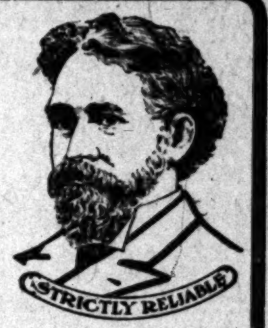


Cure

**Treat Men Only**

Varicocele, Hydrocele, Stricture, Piles, Fistula, Blood Diseases, Private Diseases, Loss of Vital Power, Kidney and Bladder Troubles.

INTERFERENCE with the process of waste and repair is the principal cause underlying men's chronic ailments. To cause a cessation of this interference means to put men in a most healthy condition and restore lost vital force, which is the great essential to the permanent health of men.

SYMPTOMS must be studied, analyzed and compared, and in this most important part of the SPECIALIST'S work, long experience with all the various forms and complications of the disease, succeeds when those whose knowledge of a limited experience will fail.

### Dr. Harrison Cures Varicocele in 5 Days.

MANY WEAK MEN suffer from loss of vitality which has for its underlying cause a diseased condition of the vital veins which supply the life blood of power.

**This Condition is Termed Varicocele, Usually on the Left Side.**

MANY MEN come to me after having resorted to all the ordinary methods for the cure of this condition, and I find according to their own statement not even temporary relief had been received. Most of these cases had been treated by electricity, tonics and local appliances, and aggravate rather than remove the cause of the trouble.

I CURE VARICOCELE in five days and without a single failure. Its attendant nervous disorders disappear and cannot return. The organs invariably take on a healthy development and functional activity is restored throughout the system.

### Diseases of the Urethral Tract in the Male,
**The Reason Why Old Chronic Disorders Are Not Cured Under the Treatment Usually Employed.**

There are conditions of the diseases of the urethral tract, in the male, which are very confounding to an inexperienced person, and which are treated unsuccessfully in a promiscuous way, from lack of knowledge of the true condition and its cause. Dr. Harrison's method of getting at these causes and removing them, is far superior to any heretofore employed.

UPON EXAMINATION of the urethra with electric light we find spots, patches and areas of localized disease tissue, which is the cause of so much trouble and which produce weakening symptoms in men in painful micturition and narrowing of the canal.

THESE CONDITIONS are further aggravated by excesses and social dissipation, the patient not aware of the true cause of the trouble, and which causes strictures, soreness and tenderness of the entire apparatus, and in many cases producing inflammation of the bladder.

THE FIRST ESSENTIAL in the treatment of these cases is to locate the trouble and to determine its nature and to ascertain if there is superficial ulceration and thickening of the walls of the canal, which consists of a mass of diseased tissue, producing disordered function of the organ.

BY THE DIRECT application of our local ozo-chemic treatment we remove and cure these chronic conditions in a few treatments, from the fact that we get at the cause of the trouble.

WE ESPECIALLY invite cases that do not yield to other methods of treatment.

### Chronic Inflammation of the Prostate Gland
**The Main Cause of Men's Apparent Weakness.**

We have found in a practice of sixteen years devoted exclusively to Nervous Disorders of the Male, the most frequent cause is a Chronic Inflammation of the Prostate Gland, the center of the reproductive system, which is very rich in nerves. When the termination of these nerves is kept in a constant state of excitement by a chronic inflammatory process, it is very clear that by transmission of this irritation to other nerves, the patient may be subject to nervous phenomena of the most varied character. They are not WEAKNESSES, but symptoms of the inflammation.

The most frequent cause of this inflammatory condition is contracted disorders or early dissipation and excesses. The main object is to reduce the swollen or inflamed gland.

By our local OZONIZED method we remove pathological products, stimulate the tissue and cause absorption of the inflammatory exudations by means of the increased circulation in the vessels and glands. Examination free. Send for our journal and colored plates.

Office Second Floor Burdick Block, 129 West Second Street.

## DR. GREGORY & CO.
SPECIALISTS

**Diseases and Weakness of Men**

Varicocele, Hydrocele, Stricture, Blood Diseases, Private Disorders, Loss of Vital Power.

**Kidney and Bladder Troubles**

Many men suffer from these conditions, which can be speedily and permanently cured by Dr. Gregory's French treatment. Consultation free at office or by mail. Fees to suit convenience of patients.

**Corner Second and Broadway**
Over Wolf & Chilson's drug store.
Hours: 9 to 4—7 to 8. Sunday, 9 to 12.

**Good Dentistry** It is folly to seek bargains in dental work. Better have it done RIGHT at first and save those teeth that might be "yanked" out by the novice to make room for his cheap plates. Gold crowns and bridge work at very reasonable prices. Over 30 years' practice. Open Sunday a m
Tel. John 3191 Dr. Cicero Stevens, 217½ S. Spring St

**Save Your Teeth . .**
Your health and appearance require it. Do you value your teeth? Let us show you what modern dentistry can do for you.
**Hutchason's Dental Rooms,**
Cor. 5th and Hill. Tel. Red 3261. Spinks Block.

**BALLARD PULMONARY SANATORIUM—**
PASADENA, CAL., for the treatment and cure of CONSUMPTION. Write for literature.

**IDYLLWILD AMONG THE PINES.** Altitude 5250 feet, San Jacinto Mountains Riverside County, California.
For literature and further information address or call
California Health Resort Co., 1414 S. Hope St., Los Angeles

**HOSE, GARDEN TOOLS, HARDWARE, COOK STOVES.**
**H. GUYOT, - - 414 South Spring St.**

---

## SIX PROSELYTERS FOR MORMON CHURCH.

### MISSIONARIES TRYING TO MAKE SAINTS OF US.

**Elder Grow Says He Was Astonished at the Attack of Dr. Iliff and Will See That His Misrepresentations are Shown Up.**

And now six busy proselyters are trying to make saints of the angels!

It will be remembered that Elder D. H. Grow created a sensation at Simpson Auditorium Monday night at the close of a lecture on the "Ins and Outs of Mormonism," by Rev. Dr. Thomas C. Iliff of Salt Lake City.

Elder Grow is a young Mormon missionary, full of the zeal of his church. He sat through Dr. Iliff's lecture, and heard his church denounced until his ears tingled. When the lecturer had concluded, the young missionary arose,

ELDER GROW

after having first obtained leave to make a church announcement, ascended the platform and proceeded to characterize Dr. Iliff's statements as falsehoods, which he said would be answered at the meeting of the Latter Day Saints in Knights of Pythias Hall, No. 108 North Spring street, next Sunday evening.

"I have known Dr. Iliff for some time," said Elder Grow, yesterday, "and have heard him preach some excellent sermons. He is a very able man, and has ... where he has ... treatment from ... often partaken of ... I knew, of course, ... posed to our religion ... astonished to hear ... sweeping statements ... Day Saints. He ... that he must ... false, and I felt ... let such untruths ...

"At our meeting ... ing, Dr. Iliff's charges ... and I trust the ... gave him a hearing ... hear our side of the ... tell nothing but the ... truth can hurt no one ... Nelson, the presiding ... Southern California ... self, will make the ... Iliff. I would prefer ... dent Nelson do it, ... abler and more ... than I am. However ... convenient for him ... he may assign me to ... event I will not ... bility."

Elder Grow is but ... but has spent several ... ministry. He is of ... and is a fluent speaker ... of the Mormon pro... ent day and generation ... himself an able cham... iar faith to which ... the steadfastness of ...

Mr. Grow is but one ... six Mormon elders who ... this city and vicinity ... quarters are at No. ... where services are held ... day evening. Morning ... services are held ... Knights of Pythias ... do much preaching ... and byways of the city ... ing towns, and a large ... part of their work ... tributing tracts and ... to-house canvass to ... about the Church of ... Latter Day Saints, ... give ear.

"We usually receive ... treatment in this ... Grow. "The only ... that I have personally ... have been given by ... denominations. We ... tend the hand of fellowship ... man who is trying to ... and upright life, and ... ourselves, we are ... vinced of the error of ... to say, however, we ... of these preachers who ... tagonize us who will ... show us a better way ..."

Elder Grow says he ... boy up to the time ... preach the gospel. He ... much like a farmer ... pated that he will have ... house when he delivers ... Dr. Iliff.

### SHIPMENTS SLOW, ...

**Season's Movement ... Date More Than ... loads Less Than a Ye...**

To the end of February ... the opening of the ... November 1 of the ... total shipments of ... Southern California were ... That year the fruit ... rate of 2801 cars in ... February, and 4256 in ... for the three months.

The movement this ... hind these figures. Up ... December for the first ... the season there was ... ference. But for the ... February 28 of this ... shipments are only 3245 ... ing a falling off for the ... 551 carloads. The ship... current March are not ... near to the 4256 of last ...

# MINES AND MINING

## AMERICAN GOLD PAID FOR MEXICAN MINES.

### IMPORTANT PROPERTIES NEAR PARRAL, SONORA, SOLD.

**Placer Workings on Yaqui River Scene of Much Activity—Guaymas to Have Smelter—Gertrude Mines Sold—Opening Up Squaw Peak District.**

That Mexico mining propositions are proving an attraction for American capital is evident from a recent and important deal just consummated in the mining district near Parral, Chihuahua. The property includes a group of mines known as the San Vincent, Capuzalla and Annex, and the purchase was made by a syndicate composed of Cripple Creek capitalists and one or two California mining men. The consideration was $50,000 gold. The Sierra Madre Exploration Company of El Paso engineered the deal.

Recently a large body of 120-ounce ore was uncovered on the property, and already extensive preparations are under way for thorough development.

Placer mining in the Yaqui River country, Sonora, Mexico, is also experiencing quite a boom at present, and is carried on with renewed activity. In a letter to a friend in this city one of the operators says that for a distance of thirty miles along the river some fairly rich beds of gold are being worked. No remarkably rich deposits have been found as yet, the majority of the searchers making good wages only.

One of the features of the district is that the best and richest ground is quite a distance from the streams, in some instances as far as twenty miles. This makes development all the more difficult, as water has to be carted from the stream. There is plenty of water in the country, but it is so far away from the placer fields that before they can be operated on anything like a big paying basis it will be necessary to pipe the water to the scene of operations. Several of the companies owning large tracts have been planning extensive work, but as yet little has been done worth mentioning.

"Some day these fields will be opened up, and they will prove very profitable," writes the operator. "The work now being done by some thirty or more miners is hardly paying them for their trouble, in spite of the fact that the field is one of the best in this part of Mexico."

GUAYMAS TO HAVE SMELTER.

The report that a big syndicate of New York capitalists is negotiating for the erection of a 500-ton smelter at Guaymas has been confirmed, according to the Tucson Citizen. Efforts are now being made to secure a favorable concession, and should these be obtained the work will be begun at an early date. Part of the ore from the district is now being shipped to El Paso for treatment. The proposition of erecting a smelter at Guaymas has been for a long time under consideration, but it is only recently that the plans of the syndicate have taken definite shape.

ORO GRANDE MINE SALE.

Word was received yesterday by a local mining promoter that Ben O. Hatfield had sold his ... Oro Grande mine to ... George E. Lamb, G. B. ... W. Ellis. Mr. Hatfield ... interest in the mine, and ... he received $100,000. The ... is one of the big pro... Wickenburg district. ... over 2000 feet of devel... done, and at a depth of ... water was struck to ... It is understood that ... the property will soon ... stamp mill, and will ... provements.

Mr. and Mrs. Hatfield ... Los Angeles for a vaca...

GERTRUDE MINE...

The Gertrude group of ... Greenlee district of ... up by B. M. Crawford ... oils, has been purchased ... ens Copper Company, ... of the large claim hold... trict. The company is ... eral wealthy citizens ... Ct.

SQUAW PEAK ...

The Squaw Peak dist... county, Arizona, which ... south of Jerome, is said ... the coming gold and lead ... territory. The ores in ... ready opened up ... value of about $40 to the ... ver and lead, but owing ... shipping facilities, it has ... of the question to ship. ... far tapped are all good ... from two to sixteen feet ... on an average the ore ... cent. lead, and from $8 ... and silver. There is ... molybdenum. The deep... the district is less than ...

QUICKSILVER ...

A local company has ... work a quicksilver mine ... Obispo county. It is ... drone Quicksilver Com... directors are: J. Q. ... Stevens, H. Wickizer, ... Row, E. M. Merrifield ... Hesketh, all of this city ... rich specimens of ore ... mine, and expect soon ... property.

BUTTE LODE ...

The last milling of ... mine at Randsburg ... tons, and the yield was ... per ton. Some ore is ... March shipment, and the ... ing as well as ever.

EASTON CAMP ...

The new mining camp ... San Bernardino county ... named Easton, in honor ... Easton of this city, who ... a rich strike at the ...

SAN FRANCISCO MINING ...
(BY THE NEW ASSOCIATED ...)
SAN FRANCISCO, March 6.— ... ing quotations for mining ... follows:

| | |
|---|---|
| Alta | 4 |
| Belcher | 4 |
| Best & Belcher | 22 |
| Caledonia | [illegible] |
| Challenge Con | 18 |
| Chollar | 9 |
| Confidence | 55 |
| Con. Cal. & Va. | 125 |
| Con. New York | 1 |
| Crown Point | 4 |
| Eureka Con | 35 |
| Gould & Curry | 11 |
| Hale & Norcross | 20 |

Good Sa...

Donations of cast-off ... Samaritan department ... tional Church, Vignes and ... Tel. John 28, and wagon ...

# Some Impressions of the Chicago Symphony Orchestra.

The Chicago Symphony Orchestra, under the management of Blanchard & Venter, gave two concerts yesterday at Simpson Auditorium to overflowing houses. Not a seat was vacant, and applause was loud and prolonged. The afternoon programme was choice, although not particularly varied. It

passion. His first selection, from Coleridge-Taylor's "Hiawatha," gave him excellent opportunities to show his powers at their best. As encore he sang the old Welsh ballad, "All Through the Night."

Mme. Ragna Linne has a soprano voice both brilliant and intense. Her rendering of "Elizabeth's Prayer" (Tannhauser,) was delightful. It was a disappointment that she refused to sing again.

The matinée was a baby's concert. The audience seemed to be one-fourth babes in arms, and babes with bottles. Another fourth was composed of restless women, who ran about, in and out, bustling, rustling, chatting and slamming doors throughout the entire concert. Bolts on the doors would be an easy remedy for a grave annoyance. Doubtless Messrs. Blanchard & Venter have a locksmith among their many friends. As for the babies, they cried and cooed and gurgled and spluttered over their bottles in a vigorous manner. Mr. Towne's encore, "All Through the Night," they seized upon and made their own, illustrating the theme in an intelligent manner for all the parents present who had ever walked the floor "all through the night." The baby nuisance is getting to be too much altogether at concerts.

...to show the salient characteristics of the orchestra, which are perfection of tone and balance. There is a richness of sentiment in interpretation. As a perfect musical gem the first movement of the Raff Symphony may be mentioned. In tone, ... and sympathy, it could not have been more perfect. The Leonora (...) Overture introduced the orchestra, and from its beginning ...becker and his men had the attention of the crowds present.

...ness and a perfect poise are ... evident in all the work done ...Rosenbecker's baton. Rosen... has the qualities of a great ... He has a thorough musician... broad intellectual grasp and a ... force. His method is quiet and ... He draws his effects suggestively—one might almost say—intuitively ... he seems to lack requisite ... he also lacks the violence ... many conductors confound ...

... Wagner, 'cellist, played the ... concerto with which vis... 'cellists have familiarized Los ... He played it well, artistically, ... tone and good tech...

... tenor, has a fine dra... and sings with fire and

Of the evening's programme the most grandly rendered number was probably the Tannhauser overture. The Tschaikowsky Symphony in E minor (Pathetique,) was also beautiful and satisfying, while the Strauss Waltz made the heart trip, although convention kept the feet still.

Jan Van Oordt played the Bruch concerto with a facile and sure technique. His tone is pure and brilliant, though not overly powerful, and he has the soul of a musician, for his playing is practically and emotionally beautiful. Herr Van Oordt was obliged to contribute two encore numbers. Mme. Linne delighted more in her encore and in the duet ("Romeo and Juliet") than in the Saint-Saëns selection. The part of "Dalila" in the French composer's opera is not suited to her voice or temperament. While Mme. Linne's rendering of "Mon Coeur S'ouvre a' ta Voix" was technically excellent, it did not show the feeling necessary to do justice to the heart cry of the passionate oriental. E. C. Towne sang the Ponchielli aria brilliantly, his rich and powerful tenor being well suited to the selection. As encore he sang "Ich liebe Dich," that favorite of tenor songs.

The two concerts were certainly immense treats. Messrs. Blanchard & Venter are to be congratulated for their enterprise in having brought the West. Since leaving Chicago the orchestra has given over fifty concerts, for the most part to large houses. It numbers fifty-one men, most of whom played in the famous Thomas Orchestra. Adolf Rosenbecker has proved to the West his great ability as a conductor. He holds his men in the hollow of his hand.

## WOMEN'S CLUBS.

### ...day Morning Club.

...special programme of exceptional ... was given yesterday at the ... meeting of the Wednesday ... Club. There was a reading ... Julia Browning from Robert ...—"The Tale;" with a second ... reading in response to an en... guitar solo by Miss Bridwell, ... by Prof. F. J. Francis of ... School and Prof. Thomas P. ... Mrs. F. E. Prior, president of ... occupied the chair.

...Francis spoke informally on the ... manual and technical training ... the city's need of a new high ... building. He believes that the ... of boys and girls for their future should be made practical; it ... have in view the two ends of ... culture and the preparation for a living. To both these ends, ... education of the hand, is also ... training of the mind in various ... manual training should be given ... High School as well as in the ... Prof. Francis urged the members ... the club to use their influence ... erection of a new high school ... and the introduction of more ... training into the school when ... could be attained.

...Bailey's address was a short ... of general modes of training— ... to be emphasized at different ... of the child's development, in ... to secure the best results in ... For the convenience of his ... he divided the life of the child ... stating, however, that the ... was not to be regarded as in ... exact, children differing ... and the precise dividing lines ... impossible in any case. In the ... early years of a child's life he ... the most important things to ... be the physical health and ... morality of the child.

...to 6 is the time when we ... try to cultivate sociability. "Children should learn ... with their kind. The best ... of a public-school system is ... sociability. From 6 ... the dominant motive that helps ... the parent is reverence, Rev... the foundation of religion and ... of patriotism. It is ... that I think the great danger ... lies; Kipling puts his ... finger on it when he speaks of our 'self... our bumptiousness, the be... because we have excelled in... we are going to rule the ... We see this lack of reverence in ... we find it in the modern ... of the family life, and in ... tendencies. What I like least ... in the modern child is his lack of ... for his teacher and his pa... While we may show the child the ... why it is right that he should ... certain way, he should be made ... his duty and also his privilege ... those who are older and are ... judge for him.

... 15 are the adolescent ... period of unrest, the storm ... period, when young people ... school and want to leave it, ... the time when the child wants ... to interest him, something ... something to grow enthusi... This is the age in which ... to his sense of beauty and his ... honor. Boys and girls of this ... something to lift them up, ... teacher or the parents can be ... anything, can supply the object ... and admiration, that is, ... the very best means of solv... problem. If we could be chil... and heroine what a help it would be! Some people teach their children with the lips and don't give them any image by which to draw closer to God.

"From 15 to 21 is the high-school period; and here is the period when you may appeal to reason. Now is the time when we are training the mind to think for itself, that is the meaning of the studies we give the boy and girl at that age. It is the period when we should begin to teach them to prove all things and hold fast that which is good. You can teach the adolescent better through his common sense than through any appeal to reverence or the sense of honor.

"From 21 to 25 or 28 is the time when we reach maturity. What is the motive to give the college boy? The greatest good to the greatest number, utilitarianism? Yes, when you have made sure that you yourself are one of the greatest good, and when you try to have as many others as possible belong to this greatest good.

"For finally it seems to me that we can do our best for our children by being ourselves the best men and women that we can be."

### Ruskin Art Club.

Mrs. Anna S. Gibson and Miss A. E. Wadleigh led the Ruskin Art Club yesterday in a continued study of the time of Phillip Augustus in its art influences. Mrs. Gibson read a paper on the differences between English and French cathedrals, including a comparison of vaulting. Mrs. Snowden spoke on the Temple Church of London. Mrs. G. L. Hutchinson described the choir of Cantebury Cathedral in its distinctive features. Mrs. I. L. Huber read a comprehensive paper on Lincoln Cathedral. Miss Rose Smith read a paper on Salisbury Cathedral. There were shown some interesting photographs of water-color paintings of cathedrals by Herbert Finn, embodying the spirit of poetry and religion that appears in the mediaeval architecture.

Miss Wadleigh called attention to the different uses of the term "Gothic," as applied to architecture. The term is, first of all, used of the architecture of the Visi-Goths themselves, as shown in the fragments of Moorish buildings in Spain. It is also applied to the architecture which arose under Gothic rule, as, for instance, in Ravenna under Theodoric. The most common use of the term is, however, as applied to the form of architecture which first arose in Northern and Central France, in the middle of the twelfth century, and was called Gothic by the builders of the Renaissance, the term being one of contempt.

Miss M. E. Abbott gave details concerning Toledo Cathedral; Mrs. Maurice Albee details concerning the Cathedral of Burgos.

### Riverside Woman's Club.

A regular meeting of the club was held Tuesday afternoon at Odd Fellows' Hall, which was handsomely decorated for the occasion with poppies, violets, hyacinths and greenery. Mrs. E. W. Holmes presided, and after a brief business session, Rev. Andrew W. Cross delivered his entertaining lecture on "Burns—His Poetry and Religion." Following the lecture it was announced that the subscribed stockholders will meet Thursday afternoon to elect six directors in addition to the five previously appointed by the Executive Committee of the club.

### Covina Club.

At the session of the Covina Monday Afternoon Club on March 3, Mrs. C. Clark led "Current Events." She also read an interesting article on "Penology," followed by a discussion of the subject. Mrs. Enyeart stated that in the course of her reading she had discovered facts which proved the authenticity of the story of George Washington and his hatchet. As she said, "In this age of scepticism it is refreshing to know that this old nursery tale is true." Mrs. Enyeart read a paper on "Women of the Revolution." After a short intermission, Mrs. Eliza Tupper Wilke's lecture of the previous week, "The Art of Conversation," was reviewed—the members of the club who were present at the lecture taking part. Mrs. J. J. Morgan, president of the club, led the discussion.

### The District Meeting.

There seems to be some misapprehension in regard to the district meeting to be held on Friday, March 7, at the Ebell Club House. It is to be an open meeting, and all members of federated clubs are cordially invited to be present. Those who did not attend the State convention are especially invited to attend.


## MISS VIRGINIA GRANES

**Tells How Hospital Physicians Use and Rely upon Lydia E. Pinkham's Vegetable Compound.**

"DEAR MRS. PINKHAM:—Twelve years continuous service at the sick bed in some of our prominent hospitals, as well as at private homes, has given me varied experiences with the diseases of women. I have nursed some

MISS VIRGINIA GRANES,
President of Nurses' Association, Watertown, N.Y.

most distressing cases of inflammation and ulceration of the ovaries and womb. I have known that doctors used **Lydia E. Pinkham's Vegetable Compound** when everything else failed with their patients. I have advised my patients and friends to use it and have yet to hear of its first failure to cure.

"Four years ago I had falling of the womb from straining in lifting a heavy patient, and knowing of the value of your Compound I began to use it at once, and in six weeks I was well once more, and have had no trouble since. I am most pleased to have had an opportunity to say a few words in praise of your Vegetable Compound, and shall take every occasion to recommend it."—MISS VIRGINIA GRANES.—*$5000 forfeit if above testimonial is not genuine.*

**Lydia E. Pinkham's Vegetable Compound has stood the test of time, and has cured thousands.**

**Mrs. Pinkham advises sick women free. Address, Lynn, Mass.**



# PROFESSIONAL PROFICIENCY.

**Successful Treatment of Men's Diseases by Dr. Joslen.**

There is not a physician living who can claim to be proficient in the treatment of all human ailments and diseases. To attain the highest possible degree of proficiency in all departments of medical science would require half a dozen lifetimes of study and as many more of practical experience. The regular practitioner is proficient in a large number of the commonest and most easily conquered diseases. The specialist must first become proficient for general practice, and must then go on to proficiency in a few of those conditions and diseases more difficult to understand and more difficult to cure.

O. C. JOSLEN, M. D.
Strictly Reliable.

Fifteen years ago I gave up a thriving family practice, in order to devote my entire time and attention to the treatment of men's diseases. I have searched to the very depths of those mysteries underlying those disorders peculiar to men. I claim to have attained a greater degree of proficiency in their treatment than any other specialist in the field, and can substantiate this claim by the most practical of tests—by curing cases that others fail to cure. My methods of treatment are original with me, and have been devised through years of study and careful, painstaking and conscientious practice.

### Varicocele

You can better realize the grave nature of varicocele when you understand its cause. Varicocele results from paralysis of the delicate nerve fibers that have a part in controlling local circulation of the blood. The muscular coating of the veins, now lacking nervous communication, become, in a sense, dead. They weaken and relax and become filled with stagnant blood, and the paralysis gradually creeps to other and more vital nerves, because of the impaired circulation and lack of nourishment. But there's a still greater danger. Clots may form in the stagnant pools, then pass out into the general circulation. The lodging of one in a valve of the heart would almost certainly means instant death; should one be carried to the brain general paralysis would follow.

I guarantee to cure varicocele in one week by a method that involves no cutting, no ligature, no caustic, no pain. I accomplish my cures by methods such as no other physician employs, and so thorough is my work that my patients need not have the slightest fear of a relapse into the old condition. If you have been afflicted with varicocele for years you will never know the effect it has had upon your general health until I have cured you and you feel the old-time vim and energy returning.

### "Weakness"

So-called weakness in men never has been, and never will be, cured when treated as a weakness, because no real weakness exists. The strongest and most robust of men are as often lacking in vitality as are those who appear most delicate. That this is true is not at all surprising when we understand the real cause of weakness, nor is it remarkable that stimulants, tonics and electro-medical combinations not only fail to restore health and vigor, but render worse the condition they were supposed to cure. To treat by any of those methods that have so long, so unsuccessfully and so disastrously been employed is like attempting to quench a raging fire with oil, for stimulating remedies and exciting electrical currents can but add to the inflammation in the tender prostate and thus render more marked the prominent symptom—the weakness. I employ local treatment exclusively, and as the inflammation is reduced and the gland restored to its normal state, full and complete power returns. Those who have been unsuccessfully treated for a weakness should now understand the cause of failure, and realize that no method other than my own can produce complete and lasting results.

### Contagious Blood Poison

On account of its frightful hideousness, contagious blood poison is commonly called the king of all diseases. It may be either hereditary or contracted. Once the system is tainted with it the disease may manifest itself in the form of scrofula, eczema, rheumatic pains, stiff or swollen joints, eruptions or copper spots on the face or body, little ulcers in the mouth or on the tongue, sore throat, swollen tonsils, falling out of the hair or eyebrows, and finally a leprous-like decay of the flesh and bone. If you have any of these or similar symptoms, you are cordially invited to consult me immediately. If I find your fears are unfounded, I will quickly unburden your mind. But if your constitution is infected with the virus, I will tell you so frankly and show you how to get rid of it. My special treatment for contagious blood poison is practically the result of my life work, and is indorsed by the best physicians of America and Europe. It contains no dangerous drugs or injurious medicines of any kind. It goes to the very bottom of the disease, and forces out every particle of impurity. Soon every sign and symptom disappears completely and forever. The blood, the tissues, the flesh, bones and the whole system are cleansed, purified and restored to perfect health, and the patient prepared anew for the duties and pleasures of life.

### Contracted Disorders

Under the treatment pursued before irrigations were established, six weeks was deemed the duration of an acute contracted disorder. If it continued beyond six weeks it was considered to have gone into chronic condition. From statistics compiled from my practice in the past five years, covering 6500 cases, I can show that 90 per cent. of my patients have recovered in fourteen days or less. It ... two weeks must be considered a chronic one, and some complication has arisen for which the patient should see a specialist. I offer an experience of over 15 years devoted to this specialty.

### Reflex Diseases

Many ailments are reflex, originating from other diseases.

Innumerable blood and bone diseases often result from blood poison taint in the system, or physical and men... vitality.

In treating diseases of any kind I always cure the effect as well as the cause.

### Stricture

It matters not how long you have suffered from stricture, nor how many different doctors have disappointed you, I will cure you just as certainly as you come to me for treatment. I will not do it by cutting or dilating. My treatment is new, entirely original with me, and perfectly painless. It completely dissolves the stricture and permanently removes every obstruction from the ... enlarged, cleanses and heals ... bladder and kidneys when irritated or congested, and restores health and soundness to every part of the body affected by the disease.

I invite correspondence from those who cannot conveniently come to my office for consultation. My knowledge of men's ailments enables me to treat most cases successfully at a distance. Write describing your symptoms in full, and I will advise you free of charge, and will tell you whether I can cure you without your calling in person.

My colored chart should be in the possession of every man. It affords an interesting study in male anatomy and men's diseases, and will assist in making a home diagnosis. Mailed absolutely free to all who write for it.

My office and hospital occupy the entire building of twenty-two rooms over the Wells-Fargo Express Office, and are thoroughly equipped with everything modern and scientific for the cure of men's diseases. All remedies are prepared in my own laboratory from the finest standardized drugs, and are supplied to patients free of cost.

I offer free consultation and advice, either at my office or by correspondence. I will not urge my services upon anyone, and unless I regard a case as absolutely curable I will not accept it for treatment.

**Dr. O. C. Joslen,** Cor. Main and Third Sts., Los Angeles, Cal.
OFFICE HOURS—9 a.m. to 4 p.m. and 7 to 8 p.m.
Sundays, 10 to 12 only.

# The Health of a Manly Man

Why will not all men insist upon having it, when it is so easy to get and to keep. Some men are eaten alive by tape-worms, others wander hopelessly for years dying slow deaths from bowel disease.

"After taking two Cascarets, there came on the scene a very unexpected visitor in the shape of a tape-worm eighteen feet long at least, which I am sure caused my bad health for three years."
—Geo. W. Bowles, Baird, Miss.

"After taking Cascarets I have had a natural relief without taking medicine of any sort during the past two weeks. This had not occurred for 18 years."
—Chas. E. Penny, 661 Yates Ave., Brooklyn.

"For three years I have been afflicted with diabetes. Since using Cascarets I have found great relief and feel that I must send you my personal recommendation."
—C. H. Lyman, 613 West Ave., Buffalo, N. Y.

"I have been using Cascarets for stomach trouble of six years standing. I am cured and recommend them to all who need a remedy."
—Rev. E. M. Chandler, Mill P. O., Mo.

"Cascarets cured me of the piles, with which I had long suffered."
—J. L. Wolleson, Perry, Oklahoma.

"I used Cascarets for insomnia, with which I have been afflicted for twenty years. They gave me immediate relief."—Thos. Gillard, Elgin, Ill.

"Cascarets are the only remedy I have ever used that cause a fine, easy movement of the bowels without impairing the functions of the stomach."
—Chas. S. Campbell, Sunbury, Pennsylvania.

Business as well as social life of today is one of strain and effort, and the struggle for existence in competition makes life a fight day in day out, in which care of body, nerves, blood is more or less neglected. Men wonder what's wrong with them. No man can stand such unnatural conditions unless he counteracts them by using Cascarets Candy Cathartic, causing regularity of body in spite of irregularity of habits. A man who "feels bad" should take Cascarets, find out what's wrong and be cured.

**Cascarets** Best for the Bowels. All druggists, 10c, 25c, 50c. Never sold in bulk. The genuine tablet stamped C C C. Guaranteed to cure or your money back. Sample and booklet free. Address Sterling Remedy Co., Chicago or N. Y.



Los Angeles "LEADING SPECIALIST" Guarantees
**Safe, Sure, Speedy Cure After Others Fail!**
ENTIRELY NEW, SCIENTIFIC GERMAN TREATMENT! NEVER FAILS!
By the only graduated ! "GERMAN SPECIALIST" ! with 36 years practice and 6 years German Hospital Experience.

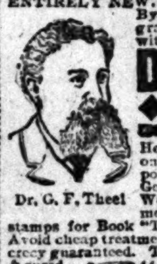

Dr. G. F. Theel

**DR. THEEL 731 S. Hill St.** is the oldest, skillful honest and most experienced, genuine graduated & only reliable German Specialist, [no matter what others falsely claim]
◆ A GUARANTEED CURE! ◆
MEN AND WOMEN
He is the only one to CURE "Specific Blood Poison" without the use of mercury or iodide of potass. LOSS OF VITALITY, MANLY VIGOR and STRENGTH, General Weakness & "Lost Power." Hours daily, 10-4; Sun. 10-3; Wed & Sat. evgs 7-9. Successful Mail Treatment. Send for Sworn Testimonials, (others have none) & 25c in 2 & 1c stamps for Book "Truth" exposing all quackery, medical & electrical. Write today. Avoid cheap treatment, it ruins thousands. Dr. G. F. THEEL gives relief at once. Secrecy guaranteed. The most dangerous obstinate and long-standing cases solicited to cure & cured for life.
"All Ailments and Weaknesses of Women Cured."
CONSULTATION & EXAMINATION FREE to those going under treatment. If you cannot call, write today. **DR. G. F. THEEL** is positively the only one to cure Acute Inflammation in 4 to 10 days. Only one who uses no Caustic Injection, no nauseating drugs. REMEMBER THE "GERMAN TREATMENT" IS THE ONLY SCIENTIFIC CURE, that only and alone cures after all others fail. Restores weak and weary to normal health, gives tone to the whole system, builds up the broken down and makes the wretched suffering men and women strong, healthy, happy & contented; is sure, safe, lasting, never fails; certain and quick in its action; its the only "Ein Deutscher Arzt." scientific, honest & skillful treatment to cure after all others fail. Strictly confidential.



# BLOOD POISON

PRIMARY, SECONDARY OR TERTIARY Blood Poison Permanently Cured. You can be treated at home under same guaranty. If you have taken mercury, iodide potash, and still have aches and pains, Mucous Patches in Mouth, Sore Throat, Pimples, Copper-colored Spots, Ulcers on any part of the body, hair or eyebrows falling out, write

**Cook Remedy Co.**

1672 Masonic Temple, Chicago, Ill., for proofs of cures. Capital $500,000. We solicit the most obstinate cases. We have cured the worst cases in 15 to 35 days. 100-page book Free.

## VIM, VIGOR, VITALITY FOR MEN.

MORMON BISHOPS' PILLS have been in use over 50 years by the leaders of the Mormon Church and their followers. Positively cures the worst cases in old and young arising from effects of dissipation, excesses of cigarette smoking. CURES LOST VITALITY, INSOMNIA, PAINS IN BACK, EVIL DESIRES, LAME BACK, NERVOUS DEBILITY, HEADACHE, VARICOCELE OR CONSTIPATION. STOPS NERVOUS TWITCHING OF EYELIDS. Effects are immediate. Impart vigor and potency to every function. Don't get despondent, a cure is at hand. Stimulates the brain and nerve centers. 50c a box, 6 for $2.50 by mail. A written guarantee to cure or money refunded, with 6 boxes. Circulars free. BISHOP REMEDY CO., San Francisco, Cal. For sale by OFF & VAUGHN DRUG CO., N.E. Cor. Fourth and Spring Sts., Los Angeles, Cal. 50 CENTS



# V-E-R-U-S

PILE CURE.

GUARANTEED by reliable druggists ............ $2.00.



# DIAMONDS...

H. J. WHITLEY CO.



TAKE THE

# Sunset Limited

TO THE EAST.

## Equipment

Ladies' Compartment Car, (Library, Parlor and Observation Platform, also maid in attendance;) Composite Car, (Buffet, Barber Shop, Bath and Library.) No expense has been spared in train equipment to make your journey a most comfortable and pleasant one. :: :: ::

Leaves Los Angeles Tuesday, Thursday and Saturday at 8:30 a.m.
Southern Pacific Company
261 South Spring St. For Particulars



Take The

# Inside Track Flyer

VIA Southern Pacific Co.

To Riverside, Redlands, and Loma Linda.

Leave Los Angeles 8:45 a.m. Returning, arrive Los Angeles 6:30 p.m.

**RIVERSIDE**—Two hours and thirty minutes stop, allowing time for lunch; drive on Victoria avenue by way of Arlington Heights and new Indian School, returning on the famous Magnolia avenue.

**LOMA LINDA**—Stop of thirty-three minutes to enjoy the beautiful panoramic view from plateau surrounding Loma Linda Hotel.

**REDLANDS**—Stop for one hour and thirty minutes to permit drive to Smiley Heights and other points of interest.

**The Newly Equipped Train**—Will travel by way of Puente, Pomona and Ontario, returning via Covina, thus affording the opportunity of seeing the famous Citrus Fruit Belt of California, passing the old San Gabriel Mission.

For Particulars See Agent, 261 S Spring St., Los Angeles, Cal.

AS LOW AS

# $2.50

Suction Plates

And

Adhesive Plates

AS LOW AS

# $4.00.

I had Twenty-seven teeth extracted by Dr. Schiffman without any pain. I have since had an upper and lower set made, and they fit fine. They fit so tight that it is with difficulty that I can remove them. I cannot speak too highly of Dr. Schiffman and his work, and advise every one needing work done to patronize him.
MRS. E. J. KELLOGG, 146 W. 14th St.

All our work kept in repair FREE.

**Beware of Unscrupulous Imitators**

See specimens of our work at our entrance.
SCHIFFMAN DENTAL CO.
117 North Spring St., over Hale's.
Open evenings and Sunday forenoons.



# For Heating or Cooking

GAS is far ahead of any of its rivals.

DOLLAR GAS — FREE CONNECTIONS NO DEPOSITS — LIGHT HEAT POWER — APPLIANCES AT COST

LOS ANGELES LIGHTING CO.
BROADWAY AND FIFTH.



JUST RECEIVED.

## SPRING AND SUMMER NOVELTIES.

**JOE POHEIM,**
THE TAILOR.
See our Windows. 143 S. Spring.



**Philadelphia Painless Dentists**
430½ South Broadway.



**OLDSMOBILES**
CRIPPEN & CHURCH, So. California Agents, 139-441 South Main Street. Los Angeles, Cal.

# THE CITY IN BRIEF.

## NEWS AND BUSINESS.

**Fleur de Lis Dance.**

Handsome invitations have been issued by the Fleur de Lis Club for a dance to be given March 13 in Blanchard's Hall. This is their fourth dance for the season.

**Slept Through It.**

Joseph Keehler of No. 111 Hewitt street reported to the police yesterday that while he was asleep, in his room Tuesday night, a sneak entered the place and stole most of his clothing.

**Butter Goes Up.**

At noon yesterday the local creameries raised the price of butter to 65 cents per roll. The reason given for the raise is scant supply, practically none being received from the north.

**He's Poor.**

George F. Maschmeyer, a resident of Kings county, yesterday filed a petition in bankruptcy in the United States courts here, with liabilities of $3993 and assets amounting to $278, of which $178 is claimed to be exempt.

**Meeting Postponed.**

The meeting of the British-American Union, which was to have been held at the Camera Club this evening, has been postponed until Thursday, March 13, at which time the permanent officers will be announced.

**Inspects Rural Mails.**

Hon. J. P. Fogarty, government inspector of the free rural mail system, has just concluded an inspection of the routes out of Norwalk. He expresses himself as well pleased with the service, and the progressive spirit shown by the farmers in that vicinity.

**Burned With Gasoline.**

C. N. Herrick, who resides at No. 1923 Santee street, was seriously burned at his home yesterday morning while trying to light a gasoline stove. The flame from the gasoline flared up and scorched his left arm and shoulder so severely that he became unconscious.

**Economic League.**

On Monday evening, Marsh 10, Prof. F. C. Hicks of the University of Cincinnati will lecture under the auspices of the Los Angeles Economic League on the topic, "Distribution of Wealth." On March 31 Hon. William J. Hunsaker will lecture on "Constitutional Law."

**Crusader's Birthday.**

Mrs. Josephine Marlatt, one of the original "Crusaders," from which movement came the organization of the Woman's Christian Temperance Union, will reach her seventieth birthday Saturday, and the Los Angeles W.C.T. Unions will give a silver reception at her home, No. 121 Avenue 19, in honor of the event.

**Car vs. Hack.**

Yesterday morning at 10:30 o'clock, car No. 188 of the Main-street line, while bearing down upon the Fourth-street crossing at the usual reckless speed, smashed into a hack going west on Fourth street, broke one of the rear wheels and splintered the paneling of the carriage. Luckily there were no passengers in the vehicle.

**Split His Hand.**

Alfred Matthews applied at the Receiving Hospital yesterday for treatment for a severe wound in his left hand. While shingling a house he struck his hand with the blade of a hatchet, cutting the flesh between the fingers clear to the bone and separating two of the bones on the back of his

The Casco-street Child Study Circle held its session yesterday afternoon at the school and was addressed by Mrs. W. W. Murphy, president of the Federation of Circles, on "The Woman of Today." This was followed by a general discussion. Miss Jeanette Glass gave instrumental selections, and light refreshments were served.

**Church is Growing.**

The First Church of the Nazarene, South Los Angeles street, at its last Sunday's services received twenty-two members. This church has had a remarkable growth, and its present quarters are inadequate for its work. The organization is discussing the advisibility of building a large edifice on their recently-purchased lot at Sixth and Wall streets.

**Local Talent.**

Tomorrow afternoon at 3 o'clock, in the Los Angeles Theater, the Los Angeles Symphony Orchestra, under the direction of Harley Hamilton, will give the last concert of the season. The soloist will be Mme. Katherine Fisk, the famous contralto and oratorio singer, who will sing some of the selections which have made her popular here and in England.

**Debate on Chinese.**

The Woodbury Literary Society held a well-attended meeting at the rooms of the business college yesterday afternoon and elected the following officers for the ensuing month: President, dent, W. A. Grow; vice-president, Miss Flynn; secretary, Miss Holaday; critic, E. G. Baldwin. An interesting literary and musical programme closed with an impromptu debate on the question, "Are the Chinese a detriment to the Pacific Coast States."

**Religious Mania.**

J. H. Eustace was taken to the Receiving Hospital yesterday morning violently insane. He is afflicted with a religious mania and spends most of his time in praying and singing hymns. At other times he curses those about him. He became so violent that his hands had to be placed in muffs and his body strapped to the bed. Yesterday afternoon he was removed to the County Hospital to be held until a lunacy commission can examine into the case.

**To Aid Indians.**

Mr. and Mrs. Sharpless and Mr. and Mrs. Herbert Johnson started out again this week with the "Gospel Wagon" to bear supplies and comforts to the suffering Indians of Southern California. Quite an amount of clothing and some money has been contributed from the various towns where appeals have been made, and these provisions will be distributed as speedily as possible to the needy ones. Much of this material has been sent by rail as near as possible to the points which will be visited by the gospel wagon. Those who can further help are asked to send money or clothing to the treasurer of the band, Mrs. M. E. Johnson, care of Training School for Christian Workers, Boyle Heights.

## BREVITIES.

Chas. P. Schermerhorn, formerly of Helena, Mont., has bought the stock and fixtures of store formerly conducted by T. Fetsch, 229 W. Third st.

Japanese Afternoon at the home of Mrs. Lee Chamberlain, 806 S. Burlington ave., Saturday, 2 to 5; benefit Y.W.C.A. furnishing fund.

Mr. Kramer will form an adult beginners' dancing class Monday, March 17. Advanced class Saturday, March 22; references.

Ben Hur stereopticon views by Prof. Dobbins, at Park Church, Temple street Thursday evening; admission free; collection.

Fine Platinums and Carbons, unexcelled portraits, natural as life; prices reasonable. Palace Studio, 351 S. B'd'y.

There are undelivered telegrams at the Western Union telegraph office for J. C. Ross, C. W. Chapman or Meyer & Chapman, J. B. Keeler, Mrs. George H. Nagle, Mrs. S. C. White, Charlie Meadows, Mrs. J. D. Wood, C. V. Bunce, Mrs. A. L. Danskin, Mrs. A. T. Van Clove, Day T. Brenner, Hunt, Hatch & Co., William J. Forbes, Stephen Knight.

## LETTER FROM LINCOLN.

**Written to Mother of Five Sons All of Whom Died Gloriously on the Field of Battle.**

[BY THE NEW ASSOCIATED PRESS—A.M.]

NEW YORK, March 5.—Soiled and faded, torn and frayed, a letter written by Abraham Lincoln a few months before his assassination, has been found in some rubbish and papers on Broadway, near the postoffice. It reads as follows:

EXECUTIVE MANSION,
Washinton, Nov. 21, 1864.

To Mrs. Bixby, Boston, Mass.: I have been shown in the file of the War Department a statement of the Adjutant-General of Massachusetts that you are the mother of five sons who have died gloriously on the field of battle.

I feel how weak and fruitless must be any word of mine which should attempt to beguile you from the grief of a loss so overwhelming. But I cannot refrain from tendering you the consolation that may be found in the thanks of the republic that they died to save. I pray that our Heavenly Father may assuage the anguish of your bereavement, and leave only the cherished memory of loved and lost and the solemn pride that must be yours to have laid so costly a sacrifice upon the altar of freedom.

Yours very sincerely and respectfully, A. LINCOLN.

## MARRIAGE LICENSES.

Following were the marriage licenses issued yesterday from the office of the County Clerk:

Verner W. Gray, aged 24, a native of Iowa, and Nellie F. Smith, aged 19, a native of California; both residents of Gardena.

Raymond C. Norton, aged 26, a native of Kansas, and a resident of San Bernardino, and Grace A. Moon, aged 21, a native of Ohio and a resident of Los Angeles.

Benjamin C. Holmes, aged 28, a native of Illinois, and Mrs. Emma McDonald, aged 25, a native of Georgia; both residents of Pasadena.

John Ross, aged 24, a native of Minnesota, and Edith Sroat, aged 24, a native of Nebraska; both residents of Pasadena.

Gustave B. Connor, aged 23, a native of California, and Daisy Bronaugh, aged 23, a native of Illinois; both residents of Los Angeles.

Henry F. Kellerman, aged 48, a native of Pennsylvania and a resident of Newhall, and Helen M. Williams, aged 45, a native of New York and a resident of Los Angeles.

## DEATH RECORD.

DOTTER—At his home in this city, March 3, 1902, John Charles Dotter, beloved husband of Elizabeth F. and father of George C., Idella C. and Lottie L. Dotter and Mrs. Milton Carlson, a native of Germany, aged 64 years 9 months and 28 days. Funeral services will be held from late residence, No. 608 Temple street, Thursday, March 6, 1902, at 2 o'clock p.m. Friends invited. Interment Evergreen Cemetery.

M'LEOD—In Spokane, Wash., Ouida Louise McLeod, daughter of Mrs. Elise V. Marion and the late Capt. F. N. Marion, and sister of Mrs. E. E. Mellette. Interment this city.

## FUNERAL NOTICE.

Services will be held over the remains of the late Edythe Claire Coker, infant daughter of Mr. and Mrs. H. P. Coker, from the residence of their sister, Mrs. C. W. Hartsough, No. 1527 West Twenty-first street, today at 2 p.m. Interment at Rosedale.

will check baggage at your residence to any point. Office, 432 S. Spring. Tel. M. 49 or 248.

**Attention, Pioneers!**

The Pioneers of Los Angeles County are requested to attend the funeral of our deceased brother Pioneer, J. C. Dotter, from his late residence, No. 608 Temple street, at 2 p.m. today. The Pioneers will assemble at the residence and march to the car at the corner of Spring and First. Interment in Evergreen Cemetery.

H. D. BARROWS, President.

J. M. GUINN, Secretary.

**Turners, Attention!**

Members of the T.V.G. are hereby requested to meet at their hall on Thursday, March 6, at 1 p.m. sharp, to attend the funeral of our late member, J. C. Dotter.

ADOLF FRESE, President.

**Orr & Hines Co.,**
Funeral directors. Lady undertaker takes charge of all ladies and children. Tel. Main 65. No. 647 South Broadway.

**Bresee Bros., Lady Undertaker,**
Has charge of all ladies and children. Broadway and Sixth street. Tel. Main 243.

**W. H. Sutch, Undertaker.**
Lady assistant. 613 South Spring. Tel. M. 160.

**For Hollywood Cemetery**
Take Colegrove cars. Office, 210 Laughlin Bldg.

**City Transfer Co.**
Trunks, inside residence district, 25 cents. 201 S. Main st. Tel. M. 55.

**Veterinary Surgeon.**
Dr. Fenimore treats all animals. 122 S. Broadway Tel. Main 248. Res., Tel. South 40.

**Robt. L. Garrett & Co.,**
Undertakers, 349 North Main st. Tel. Main 75.

**B. Roswell Hubbard, M.D.**
Operative surgery. Office, 216½ S. Spring st.

**Stephens & Winston.**
For real estate, loans and insurance, 219-20 California Bank Bldg.

**New Hats Only.**
You must see La Touche's new hat store. Latest styles, lowest prices. 256 S. Broadway.

W. E. Cummings's

FOOT FORM SHOES

Our $5.00 Women's Shoes.

When you want a shoe that will have just the same beautiful shape, after it has been worn several months, as it has the day you purchased it, then you should secure one of our lovely new spring styles, $5.00. We know absolutely that no $5.00 shoes in the city have as much time, thought and good material put into them as you will find in these. The Cummings $5.00 shoe is distinctly newer, and different from any other. It is the kind you find on all well dressed women.

It pays to have shoes repaired at Cummings'.

FOURTH AND BROADWAY

A single package of Carter's Cold Capsules will cure several colds—cure them in a day. 25 cents.

BOSWELL & NOYES, Third and Broadway.

**We Do It Right.**

A Los Angeles business man dropped in some months ago and related a bit of watch history. He carried one of the finest Elgin movements, and six months previous he had had a broken main spring replaced at one of the jewelry houses of the city. The watch had since failed to keep time, and the same jeweler, as well as three others, had overhauled the timepiece in an effort to locate the trouble. Our examination revealed a simple error in the assembling of the parts, and at an expense to the gentleman of 30c, we put the watch in perfect order. It remains accurate to the second.

Watches Cleaned, 75c.
New Main Spring, 50c.
New Case Spring, 50c.
New Roller Jewel, 50c.

Geneva Watch & Optical Co.
305 S. BROADWAY.

YOU CAN'T ALWAYS Tell-a-Phone

When you see one; but you can tell the minute you taste

GOODRICH WHISKY

That it is the Best. Ten years old. $1.00 for a full quart bottle.

Phone M. 332.

So. Cal. Wine Co.

220 WEST FOURTH STREET.

I. Magnin & Co
251 South Broadway.

Children's Styles.

You never saw prettier—nor did we. There's a touch, an air of beauty about our children's clothes this season that makes them farther than ever ahead of the showing any other store makes. We know how to make Children's Clothes, and take the time to make them. We're a ... colored from 50c up to the finest.

Mail Orders Filled. Send for Catalogue

SANBORN VAIL & CO

PICTURES AND FRAMES.

February this year has been the best we have ever known in the frame business. Our new mouldings please everybody that has seen them, both in style and price. Anyone wishing to buy either pictures or frames should see the new things at our store.

357 So BROADWAY

Perfection.

Optical work must be perfect—anything else is dangerous. If a lense isn't absolutely correct it injures the eye. The frame of a glass must also be scientifically correct. It costs no more to have your glasses fitted and made correct. If your eyes bother you one of our opticians will be glad to consult with you.

Marshutz Optical Co.
133 So SPRING ST

The Latest Vogue.

SHIRT WAIST SUITS With Washable Ties —AND— Leather Belts.

We have SHIRT WAISTS, READY TO WEAR, OUR OWN MAKE. Latest tailor-made designs in Oxfords, Madras and Linens, and material by the yard for Skirts to match.

TIES and BELTS from best makers in New York.

The World's Cure for CONSTIPATION
Immediately UPON RISING Drink One-half Tumblerful of
Hunyadi János
Natural Laxative Mineral Water

**Loleta Cream**

A cream for the face, to be used instead of powder. Loleta cream makes a beautiful complexion and is very beneficial to the skin, making it clear and soft and white. We are giving a free sample and a demonstration of Loleta Cream this week, and we invite all ladies to call and learn how to use it.

WEAVER-JACKSON HAIR CO.
443 SOUTH BROADWAY.
Near L. A. Lighting Co.

CALIFORNIA LIMITED

runs to Chicago every day over the

SANTA FE

**Suits $15**

There never was a suit sold for $20 that begins to compare with these, while they last at $15. Materials are handsome mixtures in light and dark gray, green eton style with vest effect, and still another style with fly front in box effect. Jacket silk lined. Skirt made with graduated flare flounce, nicely lined. The most wonderful costume ever sold for such a price.

Sherman & Henshey
Cor. Third and Broadway.

You Will Be Pleased With Our Showing of
Spring Suitings.
BRAUER & KROHN, Tailors,
128 and 130 South Spring.
114½ South Main.

Our Department of
CARPETS, RUGS and DRAPERIES
Is complete—Come.
O. ARBOGAST, Receiver, 212-214 West Sixth.

IF YOU ENJOY GOOD MUSIC you will enjoy that at the
Imperial
243 SOUTH SPRING.
242 SOUTH BROADWAY.

*THOSE WHO KNOW SAY DEAN SERVES THE BEST SODA AND CHOCOLATE IN TOWN. Try and see. DEAN'S DRUG STORE, Second and Spring Streets.*

FREE WARNER'S SAFE CURE
To all who suffer, or to the friends of those who suffer with Kidney, Liver, Heart, Bladder or Blood diseases, a sample bottle of Warner's Safe Cure (the pioneer Kidney and Liver remedy) will be sent absolutely Free of Cost. Address, WARNER'S SAFE CURE CO., Dept. 1, Rochester, N. Y.

Rubber Culture.
COSTA RICA DEVELOPMENT CO.
203 Currier Building.

ABEL'S WHITE PINE BALSAM
Is the best for coughs. All druggists.

"Barker's" is Synonymous with "Good Furniture"—Since 1880.

**Bedroom Sets $35.**

You can choose between handsome three-piece Real Mahogany Bedroom Sets and three-piece White Maple Bedroom Sets. The latter have bird's-eye maple panels. The designs are like and similar to the picture. Some have the long way of the mirror running the other way. Dressers have swell fronts. The latter set is handsomely carved and is one of the best values we have been able to secure. These sets are worth $10.00 more than our price. We have reduced the price especially for this sale.

There are plenty of other Bedroom Sets reduced in proportion. Prices range from $12.50 to $300.00. Special prices are made on almost every Bedroom Set in stock.

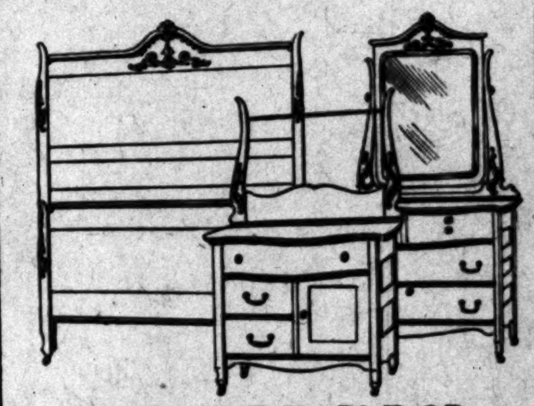

BIRD'S-EYE MAPLE OR MAHOGANY.

**Curtain Stretchers $1.15**

We place on sale for Friday only a large quantity of Curtain Stretchers at $1.15. These are adjustable and strong, yet they are very light and handy. Of course we have other grades and more expensive kinds, but these are practical and desirable. Price is reduced for Friday only. None will be sold Thursday or Saturday at this price. Special at

$1.15

Furniture Oriental goods Drapery Rugs

Complete Furnishers BARKER BROS 5 Floors + Basement
420 TO 424 S. SPRING ST. LOS ANGELES

The Secret of the Success of

EGYPTIAN DEITIES CIGARETTES

is the "blend" of the Turkish tobaccos of which they are made!

Each kind of tobacco contributes something individual and separately characteristic to the perfect harmony of this blend.

Most Turkish cigarettes sold in America are made of tobaccos bought here in the open market. Every ounce of the fourteen different kinds of tobacco that are used in making DEITIES is selected by our resident buyers in TURKEY and "no better" selection for quality is possible. For this reason "No better TURKISH cigarette *can* be made."

EGYPTIAN EMBLEMS are the same as DEITIES but with cork tips.

S. Anargyros

This signature is on every box.

**Healthy Hair.**

There is as much difference between the many diseases of the scalp as between the diseases of any other portion of the body. The success of the Bennett Scalp treatment is due to the thorough knowledge of what should be done, and the experience to do it correctly.

The Bennett Toilet Parlors,
COR. FIFTH AND SPRING.

RATTAN TRUNKS

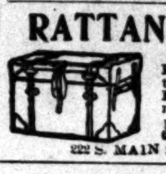

Lightest and strongest. Easy to travel with a Rattan—no excess baggage. Fine suit cases. Prices reasonable. Repairing.

J. C. CUNNINGHAM,
222 S. MAIN STREET. Tel. M. 818.

**Special Trunk Sale.**

20 per cent discount on a line of ... guaranteed for 5 years ...

The box is made of selected lumber ... with sail duck, hard wood slats, heavy ... iron trimmings, double strength ... lock.

28-in. size was $8.00 now ...
30-in. " $9.00 " ...
36-in. " $12.00 " ...

D. D. Whitney & Sons.
343-5 S. Spring St. Complete repair department

CAMPBELL'S...
........FOR........

Indian.. Baskets, Blankets, Beadwork; Buckskins and CURIOS

Mexican Drawnw'k, Zarapes, Opals; Pottery, Rag Figures and CURIOS

*CALIFORNIA SOUVENIRS ALL KINDS.*

Campbell's Curio Store, 329 S. Spring.

THE EXCELSIOR'S WORK IS BETTER—TRY THE EXC...
Excelsior Laundry
424 S. Los Angeles St.
Branch office 111 West Second Street. Telephone ...

Fresh Photo Supplies.
TUFTS-LYON ARMS CO.
132-134 South Spring ...